Citywide Bus System Plans Unveiled

A movement that has been under way in Daly City regarding establishment of a citywide bus system for the past several weeks was made public during a study session of the City Council Monday.

The talks were first reported in the Times-Post earlier this week following rumors that the city had been conferring with two bus companies. This was confirmed by a City Hall source.

At the Monday meeting, Councilman Victor Kyriakis, chairman of the city's Transportation Committee, said he and members of the city staff had held several talks with representatives of Servi-Car, Inc., and Kenny Transportation Company.

Kyriakis said he also met with officials of the Metropolitan Transportation Commission (MTC) and the San Francisco office of the Urban Mass Transit Administration (UMTA).

The lack of a top-notch bus transportation system in San Mateo County's second largest city has been a hot issue in the current municipal elections. Announcement by the council of talks on the subject may pull the rug out from under critics of the city staff's past stand on this matter, veteran city hall observers say.

Kyriakis would not comment on this view, except to point out the subject of establishing a new bus network in the city "has been under consideration by us for some time."

Servi-Car is a Foster City-based operation that operates systems in Redwood City and Menlo Park.

A spokesman for Servi-Car president Armand Cohn, said his company held talks with Daly City on the possibility of inaugurating services there.

Cohn ventured it would take about 19 buses to properly service the city, costing about $600,000.

Northgate Transit Company, which now provides the only service to Daly City, has six routes which run on an hourly basis. The comand operating a bus system Public Utility Commission and not the city in its operations. This is because its buses cross the county line between San Francisco and San Mateo.

It is no secret that officials and citizens alike are not satisfied with the services of Northgate. The usual answer to queries on the service is that "It's better than nothing."

Northgate has individually owned and operated buses. There is no franchise tax paid to the city, only a $45 fee for a business license.

Cohn said his company, while interested in setting up and oeprating a bus system in Daly City, would not want to "step on the little company."

His company would prefer working something out, whereby perhaps the Northgate operators and their equipment might be incorporated into the over-all system.

Kyriakis and the council want action on the issue now.

The majority of the council, contacted individually, have indicated they want to move on the issue and not wait for the outcome of the new draft legislation for the establishment of a San Mateo County Transit District.

Kyriakis feels, with the Bay Area Rapid Transit District in its backyard, the city can no longer wait.

"What if we wait until June and the (Transit District) act doesn't get on the ballot. Then we have to wait until November, at which time the voters might reject the entire matter," Kyriakis said.

And Daly City would still be without a bus system, he pointed out.

If Daly City contracts with Servi-Car, or any individual acceptable for such a project, the city would in effect go into the bus business.

Capital costs of establishing the public utility would be some $500,000 and there is likely to be an annual deficit in operations.

Now for the good news.

If voters pass formation of a countywide transportation system, the new district could later contract with Daly City and absorb the bus system into the over-all scheme officials explain. Any such transportation system inaugurated by a city or area must be compatible with the over-all transportation plan.

If the transit district idea flops, as did the last proposal brought before voters, the city could likely still get monies from federal and state sources to run the bus system.

Mass transit monies under SB 325 and similar acts are available, as are gas tax monies to cities.

There are also federal revenue sharing funds for such purposes, officials explain.

Meanwhile, Daly City has an estimated half-million

(Cont. on Page 14)

NORTH COUNTY EDITION

THE POST

Vol. 28, No. 6 | DELIVERED EVERY WEDNESDAY MORNING | WEDNESDAY, FEBRUARY 6, 1974

The Icarus Craze

By FRANK LaPIERRE

Like Richard Bach's "Jonathan Livingston Seagull," they soar soundlessly through the skies with seemingly little effort, finding the air currents that whisk them to breathtaking heights. Then, slowly, they wing their way back toward earth.

Icarus, winged hero of Greek mythology, first tried to fly like the birds by attaching feathers to his arms and body with wax.

But Icarus, in his successful attempt, flew too close to the sun and his feathers melted away, causing him to plunge to his death.

The latest, and most certainly one of the fastest growing sports in America today, is similar to what Icarus tried to do.

Instead of feathers and wax, however, the wings are made of special aluminum tubing, though lightweight fabric and steel cable put together in a delta wing design weighing anywhere from 35 to 50 pounds.

It's called any number of things: "sky surfing," "sky sailing," "soaring" and, most commonly, "hang gliding."

The "wings" are simple in design and, with a few practice tries from low places, anyone can learn.

A person merely clutches a cross bar with his hands as though to do pushups, tilts the nose of the craft up or down by shifting his weight, and leans from side to side depending on what direction he desires to go.

Invented by Francis M. Rogollo, a former aeronautical engineer working on space projects for NASA, the

(Cont. on Page 22)

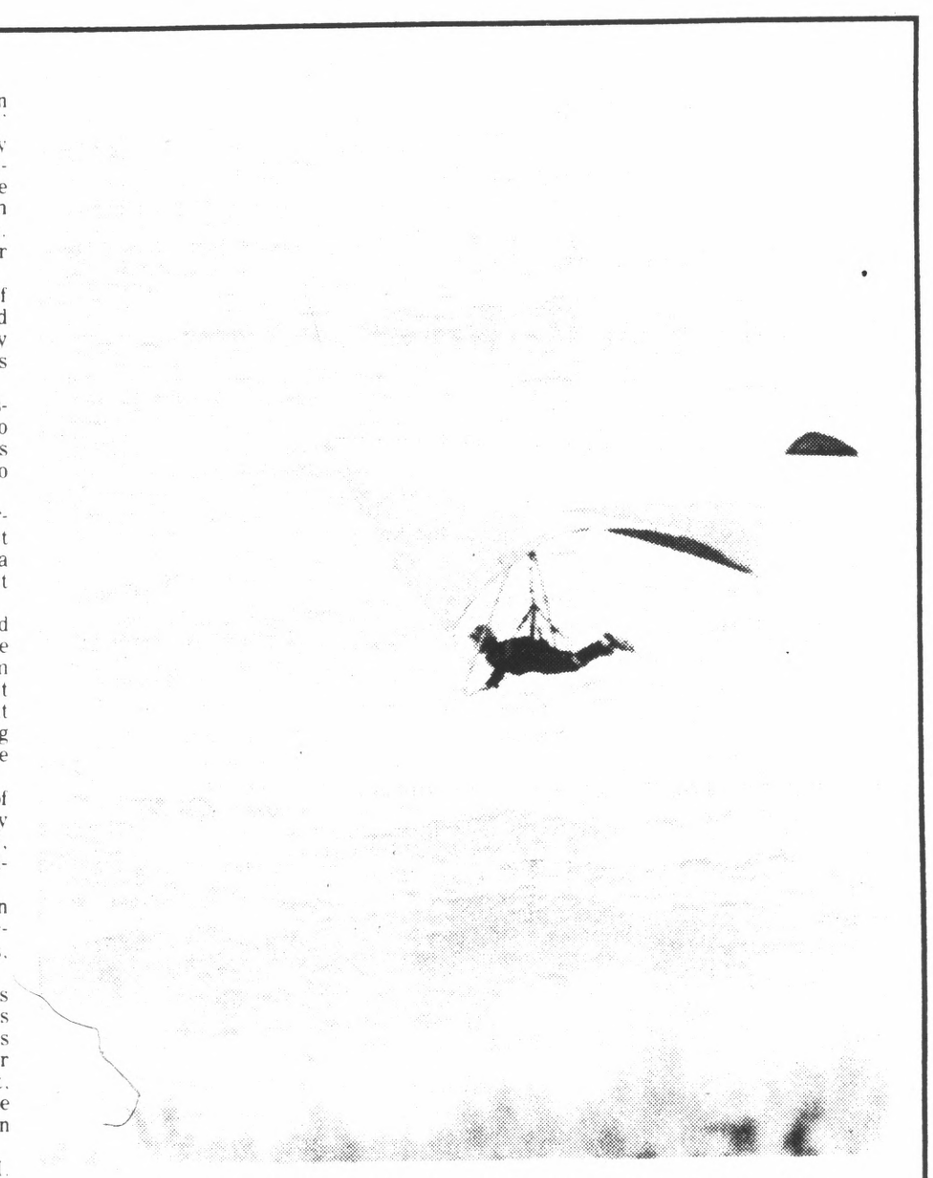

LIKE A GULL flying silently and effortlessly in the winds, Lee Sterios guides his Rogallo wing to a safe landing after several minutes of flight from a Daly City hillside.

With 'People Movers'

High Rise Project Proposed in DC

Conceptual land use plans for a multi-million dollar high rise development at the top of the hill area of Mission Street in Daly City were presented to the City Council meeting in public study session Monday.

The complex would include twin high rises, apartments, professional and commercial structures, linked together with "people movers."

These people movers would transport people from the Bay Area Rapid Transit (BART) station near the Junipero Serra Freeway below the proposed project area to the development.

Property owners Hugh H. Smith, Jr., of Millbrae, and George W. Smith of San Bruno, partners in the Mission Bell Motel in Daly City, stated that the properties involved consist of two terrace parcels of some 50,000 square feet fronting on Mission and Brunswick Streets, and 234,135 square feet bounded by Brunswick, Wellington, Winchester, Hanover and Peoria Streets.

The proposal is to use the lower Mission Street acreage for commercial buildings and parking, and the upper terrace with its panoramic views of the ocean and Bay Area for professional office and apartment development, Smith said.

Smith said a "novel concept" has been introduced by architect Talle Maule and Associates of San Francisco, and the engineering firm of Promon-Foster of Sao Paulo, Brazil.

This concept is the proposed feeder line, or "people mover," which would be routed along the new John Daly Avenue between the BART station and top of hill development.

"The government is looking for ways to alleviate congestion, not add to it. The people mover is one answer," Smith said.

The mover would travel a five per cent grade and cost some $1,000 per foot, according to the architect.

Monies might come from the federal government for such a project under mass transit funds, Smith ventured after the meeting.

A second phase of the people mover system would include a feeder extension running south over the Mission Street dividing islands to the junction with the Southern Pacific right-of-way and an additional ground level parking area for San Mateo County commuters, which would tie in with future extension of BART to San Francisco International Airport.

Also included in phase two would be a feeder extension to the Westlake district and Skyline Boulevard, where the state presently owns unused acreage between the access road to Thornton Beach and Skyline, Smith said.

Ths surplus acreage, in the earthquake fault zone, could be utilized for parking for coastside commuters instead of creating additional congestion at the BART station about a mile away, Smith said.

"This plan is complete in that it encompasses a visionary area wide development in the best interests of ecology and environmental impact. If efficiency experts can make in-depth studies of work-motion in kitchens, why not apply these same factors to transportation from living quarters to employment areas, recreational facilities and cutlural headquarters?

RELATED PHOTO P 14.

Park Status for Mt. is Sought

A resolution has been passed unanimously and sent to San Mateo County supervisors, and officials of Daly City and South San Francisco by the Brisbane City Council concerning the future status of San Bruno Mountain.

Brisbane wants the undeveloped mountain, owned by Foremost-McKesson (Crocker Land Company) and Westbay Associates, to be left, for the most part, undeveloped.

Specifically, the council has asked the federal government to include much of the mountain in its Golden Gate Recreational Area.

Councilmen pointed up the fact that the government saw fit to include acreage from Marin and San Francisco counties in the recreational area. They asked why not the mountain in San Mateo County?

San Mateo County officials have already hammered out an agreement with Crocker over a regional park of some 1250 acres on the mountain top.

But the council, after noting in its resolution that that portion which is "looming directly above (Brisbane's) rooftops and wooded canyons" is subject to development, asked the government to make a park out of it.

The area referred to is owned by Westbay Associates.

It is this 600-plus acres the council is most concerned about.

Some residents fear any development in this corner of the mountain — the southeast portion — might change the weather of Brisbane.

Meanwhile, the 2000 acres slated for a community of an estimated 28,000 inhabitants in the so-called "saddle area of San Bruno Mountain," would not be included, it was explained.

Supervisors Must Give Final OK

Paramedic Program Adopted

South San Francisco Monday night became the first city in the county to adopt the paramedic program for its fire department.

The City Council's 4-1 vote gave Fire Chief Lawrence Toellner the green light to:

—Contact San Mateo County, to obtain the approval of the Board of Supervisors.

—Set up classes at Skyline College to give 10 South San Francisco firemen a 17-week training program.

Order $30,000 worth of life-saving medical equipment.

—Obtain cooperation of a local hospital — probably the South San Francisco Kaiser Hospital — to act as a base hospital, whose doctors will be directing paramedic operations over the radio.

The key action, according to the chief, is the county's approval.

"Without it," Toellner told the council, "the whole program is dead."

He said only the county legally can put the program in effect. In addition, the city has no malpractice protection, but the county does. Federal aid, in addition — if any is available — would go to the county, he said.

Toellner said he would contact other county cities considering the program, particularly San Carlos and San Mateo, to plan a joint program. The council voted to send a resolution on the paramedic program to every city in the county.

Under the program, the paramedics would have the training to give medical attention in the field to victims of accidents, heart attacks, strokes, shock and various ailments, under radio direction of medical doctors. When the victim's condition becomes stabilized, he could then be taken to the hospital.

The one vote against the program came from William Borba. He said it was a "very good program," but doubted that the city was in a position to fund the program.

"We should go to the people," he advised.

The audience burst into applause at the 4-1 vote. However, one person spoke against it, while others argued against the cost of the program during intermission.

Donald Grimes of Francisco Drive, describing himself as a consultant in medical equipment, said "You don't know how expensive it is to keep up such sophisticated equipment," he declared. He said there is a shortage of technicians to repair the equipment.

City Manager Ed Alario said he feared the program would pose a financing problem.

"You're talking about a lot of money," he declared. "It could become a quarter million dollars a year."

He added, "Certain programs now in effect would have to be cut. Chances are that we may have to give up something."

Councilman Terry Mirri expressed enthusiasm for the program. He quoted from the fire department's voluminous study on paramedics that 7,000 South San Franciscans fall into age groups that are particularly vulnerable to heart attacks and similar ailments.

"Six to seven hundred lives have been saved in Los Angeles County alone," he declared. "If I had to cut out a building here or there, or cut out a program, it would be worth it to save these lives."

Borba moved to put the measure to a vote of the people. No one seconded the motion. Councilman Pat Ahern moved to adopt a resolution supporting the program and to seek federal funding.

Our Number

If you have a complaint or a request for the North County Post, please telephone 589-1234 between 9 a.m. and 7:30 p.m., Monday through Friday.

Army Missile Shutdown Set In Pacifica

The Army National Guard battery in Pacifica will be one of practically all Nike Hercules Defense stations to be closed down within the next seven months, the Army announced Monday.

First Lt. Marvin Steed in charge of the Pacifica station said deactivation would begin March 1, with complete phase out slated for Aug. 30.

Lt. Steed said all 125 servicemen and civilians working at the Pacifica station would be relocated throughout the state.

For 14 years the Nike Hercules has been the nation's main defense against attack of enemy aircraft.

SSF to Purchase Firehouse, Police Site

The South San Francisco City Council Monday voted to purchase 5.7 acres for $1,047,500 on which a new police station and central firehouse would be built.

Councilmen delayed for a week a decision on acquisition of the former Bank of America building on Grand and Linden avenues — for $130,000 — for use as a senior citizens center.

They authorized City Manager Ed Alario to rent office space across the street from the City Hall for the Parks and Recreation Department and the Chamber of Commerce.

Since Alario reported that use of the new Penna building had the greatest advantages, it is presumed that this is where the officials who vacated from the condemned Magnolia School last week would be moved.

Councilman Bill Borba protested that the city was going into the real estate business.

The city now will own two apartment houses, totaling 13 units, at 323 Chestnut Ave. and 946 Grand Ave., and three houses as well as a 3.7-acre farm. Al these uses will continue, according to Alario, pending the outcome of a June bond election to fund construction of the $5.4 million complex.

Alario said that he was meeting with the architect on Thursday to prepare plans for the bond issue.

The 5.3-acre site appears to represent a scaling down of original plans for a 12-acre site. One house had been acquired last year, another is on the plot now being acquired, and a third is on property, whose acquisition is under negotiation.

Owner of the farm, the site of intensive vegetable cultivation, is Oak Farms Inc., headed by George J. Ucelli. The farm will be leased for $38.50 a month until the city is ready to build.

Alario said that persons living on the site will have about 12 to 18 months to move, providing the voters approves the bond issue. The city may assist their moving, if necessary. Other landowners are listed as Lawrence Varni, and Roy Uccelli.

Councilman William Borba said only options should be taken on the land, and its purchase made only after voter approval.

The council approved the purchase, 4-0, Borba abstaining.

In discussion of renting of offices for the Park and Recreation Department, Alario reported that only two sites near City Hall were suitable. The other site, the lower floor of the Bocci Building, though cheaper, was too small, lacked carpeting, required remodeling and needed new lights. Needed were 2300 to 2400 square feet: Thomas Bocci had 1800 while Penna had 2600.

Borba wondered about conflict of interest, since John Penna is on the Parking Authority. City Atty. John Noonan declared that no conflict existed, since Penna would not be ruling on any matters affecting the Park and Recreation Department.

Alario reported that the old Bank of America could either be purchased for $130,000; leased for $19,120 a year or rented for $1650 a month.

Borba objected to use of the old bank by the senior citizens, since parking lots always are filled in the area. Borba also advocated finding out how much it would cost

(Cont. on Page 14)

★★★★★
A Complete
PRINTING SERVICE
is available to you at
TIMES PRINTING
1100 S. Amphlett Blvd.
San Mateo, California
• Quality Commercial Printing
• On-Time Delivery
• Snap-Out Business Forms
• Brochures, Catalogs, Publications, etc.
• Quick Delivery for Camera-Ready Copy
• Offset and Letterpress
• A Sales Staff for Your Convenience
for estimates, call
348-4400
★★★★★

FIRST NATIONAL BANK
The Family Bank
Member FDIC FRB

AUTO LOAN?
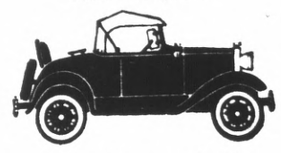
THE LOWEST RATE IN TOWN
CALL 992-8800
• 6600 Mission St. DALY CITY
• 211 Airport Blvd. SOUTH S.F.
• 80 Skyline Plaza SKYLINE PLAZA
• 1551 El Camino MILLBRAE
• 111 San Bruno Ave. SAN BRUNO
• 210 Eureka Square PACIFICA
FIRST NATIONAL BANK
OF DALY CITY
SERVING THE NORTHERN PENINSULA
"A FULL SERVICE BANK"

A Pacifica Squabble

New Pier Mired in Dispute

By JACK BIK

Last November, bands and speeches greeted the beginning of construction of Pacifica's 1050-foot fishing pier.

Now, as the pier nears completion, it is swamped with disputes over payments to the contractor.

It started Jan. 29 when Councilman Stan Farber moved to pay $60,000 to the Healy Tibbitts Construction Co.

$85,000" asked Bob Perkins, representing Healy Tibbitts. "What about the other $59,000 due Jan. 24?"

City Engineer Norman Rubel had recommended withholding 10 per cent of the $2,236,175 contract, plus $85,300 for a series of deficiencies:

—$5000 for incomplete work, such as bad concrete patches and rust stains on the railings.

—$13,000 liquidated damages, for finishing late, at the rate of $250 a day, penalty.

—$40,000 for "demobilization." — cleaning up after the work, particularly taking away the "spider," a giant sea-going construction platform.

—$25,000 for a leaking outfall sewer. The outfall line has developed a leak at a point where it heads down into the water at the end of the pier. Rubel is wondering why — could the rest of the line be sinking?

—$2,300 for an engineering study for a broken pile. The money was spent by the city to send some engineers under the end of the pier, in a basket, to examine two pilings which the "spider" hit when it collapsed. The engineers found abrasions but no cracking: the pier's swaying absorbed the energy, they found.

"We're only asking for our money," Perkins persisted. "We have it coming and we want it."

Farber noted that the project was supposed to have been completed in September.

In response, Farber angrily withdrew his motion to pay the $60,000.

"Let's refer it all to the city attorney so that we can stop all this squabbling," he declared.

It was unfair to withhold $145,000, Perkins continued, for work completed, when the entire job is 99 per cent complete.

Finally, on Sherman's advise that the city would really be in a better position should the $60,000 be paid, Farber reluctantly moved to pay it. The council approved his motion 5-0.

Now that covers the progress payment through Jan. 1," Perkins said.

"When you're ahead, it's best just to sit down," Sherman advised Perkins. He told Perkins to see Rubel the next day.

The council also voted to answer a request from the Elmer J. Freethy Co. for payment of $209,027.53 for their work on the new Waste Water Treatment Plant by voting to pay $140,000 and to withhold the rest. Rubel had recommended withholding $16,000 for liquidated damages at the rate of $100 a day for being late; $8,932 for lack of certification on the Rockaway Beach pump; $10,000 for excess cost of field engineering and inspection; and $52,500 for incomplete work.

The company also asked that its project conditionally be accepted, but the council decided that there was too much undone. Work completed on this project is listed at $3,492,141.

Meanwhile, Mayor Lumley announced proudly that Pacifica's new fishing pier had been included in the latest issue of Sunset Magazine.

MRS. LOIS MARSDEN accepts appointment as Senior Warden of St. Elizabeth's Episcopal Church, South San Francisco at a parish meeting of the congregation recently. Samuel Beverage (left) retired following a two year term as senior warden, and Thomas Henkle served the congregation as senior warden in 1970 and 1971. (Rebco Photo)

Fulltime Dog-Control Officer Is Assigned

A new era in dog control in Pacifica was promised last week by John Regan, manager of the Peninsula Humane Society.

For the first time, Pacifica will gain the services of a full-time dog-control officer, Chuck Dresselhaus.

Pacifica has shared the services of a humane officer with Half Moon Bay and Pescadero, and he was not always available when wanted.

Dresselhaus started Saturday.

Regan met with the City Council Jan. 28 at the request of councilmen who had been receiving complaints.

Councilman Stan Farber complained about a large black dog hanging around Eureka Square, making a nuisance of himself at his pharmacy. He also reported complaints by various citizens who said they couldn't get satisfaction from the Humane Society.

"Many persons just should not own dogs," Farber declared. "Their dogs should be taken away."

He told of one complainant whose dog was molested by a neighbor's dog who jumped his fence — yet it took nine weeks for the Humane Society to act.

Regan said that many areas simply do not want the leash law enforced.

"Under our own leash law," said Farber, "every stray dog must be picked up. There are no loopholes."

Mayor Aubrey Lumley asked if a spot check could be made at night.

"That's when we have trouble," he explained.

Regan replied that the society has a partial night shift, but doesn't handle much more than emergencies.

Citizens with complaints should call the society's San Mateo office, he said. To avoid a toll call, he said, persons could call the local police station, but there are delays, since the Humane Officer checks there only once or twice a day to pick up messages.

Regan told the councilmen of the society's new look, which includes voluntary cat licensing, a junior volunteer program, and an educational program, as well as a highly successful low-cost spaying program. By April, a new pound will be built.

He cited a county animal population of 250,000, out of which 46,000 dogs were picked up in 1972 — 8000 dead, 4,000 returned to owners, 4,000 adopted, and 28,000 put to sleep.

He said he deplored the society's image of "dog catcher."

"That's what we need, however," a councilman reminded him.

SSF Businessman Sought

The respectable life by South San Francisco businessman Benjamin George Pavan, 35, was alleged by police last week to have been merely a front for an extensive series of armed holdups and burglaries.

A warrant, with bail set at $150,000 has been issued for Pavan's arrest. His alleged accomplices Frank Azzarella, 50, of Burlingame and Edward R. Bailey, 59 of San Bruno already have been arrested.

Benjamin Pavan

Pavan owned the Palmar Investment Co. on West Harris Street in South San Francisco, whose doors were shut last week.

According to South San Francisco Police Detective Jack Rhodes, Pavan's business was merely a front by which he gained access and information on various places he was about to rob or burglarize.

The South San Francisco investigation has been in progress for two years involving a series of crimes committed in 1972.

They include the burglaries of the Gondelier Bar, 257 Grand Ave., South San Francisco; the Green Hills Country Club in Millbrae, and the armed robberies of the New Southern Restaurant and the Robert Roccucci residence, both of South San Francisco. Some $7,000 worth of loot are alleged to have been realized in local offenses.

In addition, federal officials are seeking Pavan in connection with the armed holdup of the United California Bank, Fairmont Hotel Branch, in San Francisco, Nov. 17, 1972.

PACIFICA SEAMAN

SAN DIEGO — Marine Pvt. Ralph E. Patterson, son of Mr. and Mrs. Ormac Patterson of 1396 Desolo Drive, Pacifica, graduated from basic training at the Marine Corps Recruit Depot here.

He is a 1973 graduate of Thornton High School, Daly City.

SSF Sets Aside Funds for Bonds

South San Francisco city councilmen have voted to reserve $176,000, to be received if a June, 1974 state bond issue is approved.

Some $36,000 would be spent for Phase 2 of Westborough Park, at Westborough Boulevard and Galway Place, for a recreation building for the semi-isolated Westborough community.

Phase I of the 10-acre park is under way, providing tennis courts, a baseball field and picnic area.

In a second project, some $140,000 would be used to carry on a $76,000 project already planned for Sign Hall. The current project — financed half by Federal Housing and Urban Development funds — would provide water lines for fire protections and irrigation for the prominent appearing hill.

The additional money would complete the water line and enable the city to begin to carry out the remainder of the plan, which will include bicycle and hiking trails, picnic facilities, vista points and about a dozen mini-forests, according to Adminstrative Aide Mike Wilson.

TERRA NOVA GRAD

SAN DIEGO — Navy Airman Recruit John R. Walsh, son of Mr. and Mrs. Ralph Walsh of 35 Desvio Court, Pacifica, graduated from recruit training at the Naval Training Center here.

REPORTS FOR DUTY

Navy Electronics Technician Third Class Stanley D. Hogberg, whose wife Michelle is the daughter of Mrs. Margo Roberto of 33 Fairlawn Ave., Daly City, has reported for duty aboard an escort ship, homeported in San Diego.

A 1972 graduate of Snohomish High School, Snohomish, Wash., he joined the Navy in September, 1972.

LSSD Snack Program

A snack program could be implemented in at least two of the schools in the Laguna Salada Union School District, if trustees approve.

Noah Reese, assistant superintendent-business, explained that one hot item each day would be offered under the Cafeteria Committee project. In addition to the regular Class A lunches, the new menu would include pizza, hot dogs, burritos and hamburgers, sandwiches, whole and Chocolate milk, fruit drinks, fresh fruit, chips and cookies.

The menu is "subject to change," Reese said, "because we have to look at the physical ramifications to see what we can stock and what we can hand out.

"We are taking a student survey at Pacific Heights and Ortega Schools, to see what we will be able to sell. At present, we are only thinking about the seventh and eighth graders, until the mechanics and the bugs are worked out."

THE POST

SAN MATEO POST

J. HART CLINTON, Editor and Publisher
Amphlett Printing Company, Owner

The Post is a newspaper of general circulation established as such in the Superior Court of San Mateo.

Subscription Rate, $2.00 Year. Telephone 589-1234

ZALES JEWELERS Our People Make Us Number One

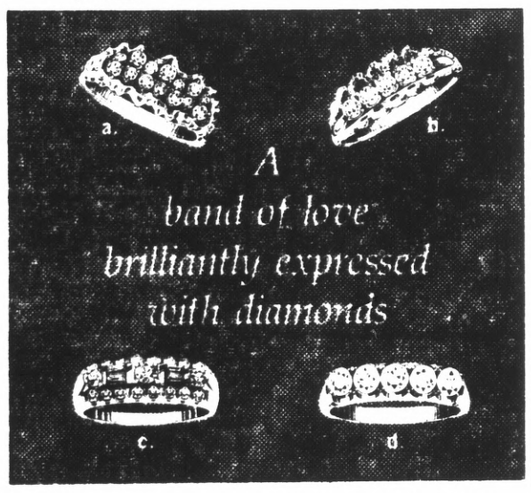

a. Wedding band with jacket, 14 diamonds, 14 karat gold. Can be worn two ways. $450
b. Wedding band with jacket, 5 diamonds, 14 karat gold. Can be worn two ways. $700
c. Wedding band, 23 diamonds, 14 karat gold. $
d. Wedding band, 5 diamonds, 14 karat gold. $64

Zales Revolving Charge • Zales Custom Charge
BankAmericard • Master Charge
American Express • Diners Club • Layaway

Open Sunday 12

SAN BRUNO Tanforan Park Shopping Center — 873-5515
SAN MATEO Hillsdale Shopping Center — 345-7973
DALY CITY Westlake Shopping Center — 756-6404
AND 17 other great Zales to serve you in Northern California

CIVIC FEDERAL SAVINGS and Loan Association

LOVE MAKES THE WORLD GO AROUND . . .

That's why we choose to think of each customer as extra special!

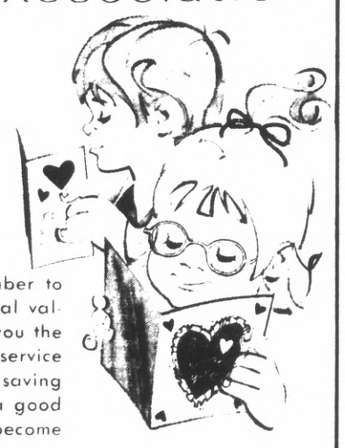

You're not just another number to us — you're our extra special valentine! That's why we give you the warmest Savings and Loan service in town. When you do your saving with us, you not only gain a good Savings and Loan — you become our special Valentine.

FEDERAL SAVINGS AND LOAN SAFETY OF YOUR SAVINGS INSURED UP TO $20,000 INSURANCE CORPORATION

FEDERAL REGULATIONS REQUIRE INTEREST FORFEITURES ON WITHDRAWALS PRIOR TO MATURITY

INTEREST COMPUTED DAILY ON ALL ACCOUNTS

FREE CHECKING ACCOUNTS AT A MAJOR COMMERCIAL BANK WITH A MINIMUM BALANCE AT CIVIC FEDERAL SAVINGS & LOAN ASSOCIATION

95 SOUTHGATE AVE. • PHONE: 756-1255
Westlake Shopping Center, Daly City

Hickory Farms OF OHIO

WASHINGTON'S BIRTHDAY SELL-A-BRATION

Attend this Gala Affair
Feb. 7th to Feb. 18th

World Famous BEEF STICK Summer Sausage
CUT ANY SIZE
20¢ lb. OFF REG. PRICE
10 lb. WHOLE 4 LB. STICK

MILD, YET NIPPY BUTTERNIP CHEESE
Discover what this creamy, delightful cheese is all about. The taste is marvelous and there is just a bit of nip at the end which will surprise you.
20¢ LB. OFF REG. PRICE

Mix from a wide variety IMPORTED CANDY
First Pound 1.19 lb. * Second Pound FREE
A cherry flavored candy for George's Day
CHERRY ROCKS

Mix 'em or Match 'em
CHESAMI CHIPS™ • TACO CHIPS
SESAMI STIX • ONION STICKS
ANY 2 FOR 99¢ Reg. 59¢ ea.

Hickory Farms OF OHIO
Tanforan Park Shopping Center
El Camino at Sneath Lane, San Bruno
Upper Level — near Penney's entrance
Phone 873-4373
AMERICA'S LEADING CHEESE STORES

STAN'S SPORTS

Get a Head Start

TRACK '74
nike AMERICAS

The most popular shoe in the competition series. Lightweight red nylon uppers. 4-spike plate for maximum versatility and full foam cushioned rear sole for protection.

Sizes 7-11 ..... 28.98

adidas SATURN RED

A great value combining quality with an attractive price. Made of red velour leather for perfect fit. Special heel padding for protection of your heel and achilles tendon. Form fitting nylon sole with four interchangeable spikes.

Sizes 7-11 ..... 24.98

adidas AVANTI

An excellent all purpose shoe for the beginner, blue leather uppers with white stripes. Interchangeable spikes.

12.98

adidas QUEBEC

A versatile shoe which can be used on synthetic or regular tracks. Black oxhide uppers with orange stripes.

17.50

Sizes 7½-10½ .....

nike CANADA QUICK

An all around shoe for racing and training at a popular price. Fine blue suede uppers. Deep cushioned heel and poly foam tongue.

Sizes 7-11 ..... 19.98

adidas Official Olympic Bag

Just right to carry your gear to and from the starting blocks. Bright orange with three pocket divisions.

14.98

adidas CARRY BAG

Traditional field bag in bright yellow or blue.

9.98

nike COMBO BAG

A very versatile bag for all sorts of gear.

9.50

SERRAMONTE CENTER
DALY CITY • 756-5660

Pacifica Backs Lower Drinking Age Measure

Over-riding a fervent plea by Nick Gust, who owns three restaurants with bars in Pacifica, the Pacifica City Council went on record Jan. 28 in favor of placing ACA 14 on the ballot.

This measure would prohibit constitutional barriers to legalization of liquor for persons 18 to 20 years of age.

Councilman Harland Minshew, who made the motion, said "I am in no way endorsing that bill." The council pointed out that they merely wanted to give the people the right to vote on the measure.

Mayor Aubrey Lumley stressed "In no way is this to be taken as a vote to endorse drinking for minors."

The request for the endorsement came from the council's newly appointed Youth Advisory Commission, whose chairman, Scott Rieweerts, was sitting with the City Council for the first time.

"The people of California should have an option to decide one way or the other," he said.

Police Chief Mel Nelson said the police do have records of arrests of those 18-21 for drinking, but that drinking always causes problems, although no worse in that age group than others. Many states have been giving the 18-year-olds the right to drink, Nelson said, and he was not aware of any state rescinding that right. The military permits 18-year-olds to drink on the base, he said.

Many states, Nelson added, believe that if an individual is old enough to be drafted and to vote, he also is old enough to dring beer.

Councilman Don Halverson spoke against the measure.

"You cannot compare a place under military discipline with the average drinking place," he said.

He said many 18 year olds do not have the financial responsibility to pay for the consequences of their acts.

City Atty. John Sherman said any judgment against a person is good for 10 years.

"You would be committing the greatest disservice if you endorse this measure," said former Mayor Gust angrily.

"I have been in the business for 25 years. My dad received a license when repeal went through.

"I cannot understand it. What is the benefit of youth being able to drink?

"More repercussions will be faced. Today you're having a problem trying to judge if a youth is 21. Now you're asking bartenders to be able to judge if 17 and 16-year-olds are 18. I wish they'd have asked the people in the industry. I think that this not even be considered."

Dan Maher of the YAC said, "The whole issue is up to each individual's moral background. If 18-year-olds are considered morally responsible, it's absurd not to grant them right for financial reasons."

The final word was given by Hans Hoogendoorn, who said there is no restriction against 18-year-olds drinking in his home city of Rotterdam.

"I'd rather see them drinking at the bar than shooting dope or smoking marijuana," he said.

Paramedic Program Is Urged

A capacity crowd heard a dozen experts in various fields presented the case for South San Francisco adding a paramedic rescue unit to its fire department, at a City Council study session Jan. 30.

Fire Chief L. Toellner emceed the presentation, with Battalion Chief Jack Ehle presenting a summary of the 91-page Paramedic Feasibility Study, which he helped prepare.

The study recommends hiring of nine firemen-paramedics and a captain, with a fully equipped vehicle. The unit would act as the eyes and ears of the emergency room doctors, who would be linked by radio to the paramedic unit, operating in the field.

Estimated costs were given at $181,000 for the first year of operation, and $151,000 thereafter, with no allowance for inflation.

The proposed schedule calls for hiring for the new positions by Aug. 1, training to begin in September and the unit to be in operation by Jan. 1, 1975.

Beyond mention of state and federal aid available, no information was given on how the city would pay for the unit. That will remain the task of the City Council and the city manager. The city can no longer increase its tax-rate without an election.

Floyd Elkins, assistant dean of instruction at Skyline College, told about the 17-week, 22 college unit training session planned.

Also supporting the proposed rescue unit were Dr. Michael D. Rabbino, president of the County Heart Association; George F. Robertson, director of business administration, county department of Public Health and Welfare; Dr. V. W. Fitterer, chief of staff of South San Francisco Kaiser Hospital; Kevin M. McDonald, owner of Mercy Peninsula Ambulance Service, South San Francisco insurance executive Dick Minnucciani and Larry Nunes, salesman for a medical equipment firm who gave a demonstration of the radio-linked medical life systems that the paramedics will carry.

Troop 369 Serra Park Campout

Daly City's Scout Troop 369 spent a cold but enjoyable weekend camping at Junipero Serra Park in San Bruno recently.

Compass orientation and a conversation project were the theme for the outing.

Participating in the weekend camp were Flying Eagle Pat$1rol members: Ken Boasso, Bill Guzman, Mike Boasso, Brian Watson and Daveabevilicqua; Rattlesnake Patrol members: Tony Fretty, Glenn Stutesman, Russell Tupac, Mike Franzoia, David Rosendall and Jim Schumacher; Viking Patrol members: David Richwood, Trippy Sliter, Steve Hauschildt, Jon Rosendall and Louis Tinsley; Leadership Corps: Mike Burns, F. J. Pratt, Kirt Stadler and Phil Manchester and from the Troop Headquarters: Senior Patrol Leader Mike Dittmore, Assistant Scoutmasters Ray Boasso, Bill Leavitt and Scoutmaster Fred Pratt.

ALEC
DISCOUNT SHOPPING CENTER

FEBRUARY DOOR BUSTERS
STARTS TODAY THROUGH SUNDAY, FEBRUARY 10, 1974

LADIES' & GIRLS' Fashion Savings!

SAVE 42%
100% Crepeset
NYLON BLOUSES
Our Reg. 6.99 3.99 ea.
Long sleeves, tie backs. Pullovers, cross-overs, ruffle-button fronts. Washable. Sizes 32-38.
SPORTSWEAR DEPT.

EXCITING
NEW SPRING PANTS
Our Reg. to 8.99 6.99 ea.
Complete assortment of new Spring colors & styles! Sizes 8-16.
SPORTSWEAR DEPT.

Short Sleeve, Novelty
GIRLS' COTTON TOPS
Now Only! 2.99 ea.
Shirred waist, Spring tones. Solids, jacquards, wacky screen prints. Sizes 7-14.
GIRLS' DEPT.

WESTERN STYLE
GIRLS' JEANS
Now Only! 2.99 ea.
Blue cotton denims. Zip fly, cuffs, belt loops, 4 pockets. Washable. Sizes 7-14.
GIRLS' DEPT.

COTTONS & ACETATES
GIRLS' PANTIES
3 for $1.00
Briefs & bikinis, solids & prints. Elastic waist, lace trims. Sizes 2-14.
GIRLS' DEPT.

HEALTH AND BEAUTY AIDS
"BUFFERIN®" TABLETS
Reg. 1.37 1.00 BOTTLE
Analgesic. Bottle of 100.
"BRECK BASIC®" HAIR SPRAY
Reg. 1.19 2 FOR $1
Reg. or unscented. 13-oz.
"PERSONNA®" "74" BLADES
Reg. 69¢ 2 PAKS $1
Tungsten steel, 5-pack.
FEMININE SPRAY MIST
Reg. 83¢ 59¢
"My Own", 6-oz. size.

RECORD DEPT.
GEMINI POSTERS
Reg. 1.79 Each
2 FOR $3
Choose "Let's Be Friends", "Elvis", "I Believe In The Sun", "Solar Bikes", "Wizard" or "Raggedy Ann & Andy".

RECORD DEPT.
KIDS LOVE MUSIC TOO!
DISNEYLAND RECORDS
Wide selection from popular Disney movies! 99¢ ea.
LP RECORD ALBUMS
Wide choice, from Elvis Presley to Perry Como. 1.97 ea.

CAMERA DEPT.
POLAROID SX-70 COLORPACK FILM
Instant developing pictures!
6.90 Value 4.78
"G.E. FLASHBARS"
Famous General Electric dependability!
5.54 Value 2 FOR 3.77

HARDWARE DEPT.
"DEFLECT-O"
AIR DEFLECTORS
Help conserve energy. Adjustable 10" to 14". No. 52.
Now Only! 1.89 ea.
"FRAM" FURNACE FILTERS
Disposable Delux aire", most sizes
Reg. 59¢ 39¢

SPORTING GOODS
YOUR CHOICE! - PROPANE or GASOLINE FUEL
14.1-oz. Trailblazer propane or 1-gal. Coleman gas.
Reg. to 1.34 97¢ ea.
"MOHAWK" 22 LR AMMO
By Remington. Box of 50.
Reg. 79¢ 69¢ box

JEWELRY DEPT.
FABULOUS DIGITAL WATCH
Flashes hours & minutes ... Ultra-modern space age concept!
Now Only! 9.88 ea.
TRAVEL ALARM CLOCK
For travel, home, office, etc.
Now Only! 3.88

BOYS' WEAR DEPT.
POPULAR COLORS
BOYS' HOSIERY
White and colored crews, nylon, cotton anklets. Sizes 6-8½, 9-11.
3 prs. for 1.00
BOYS' PAJAMAS
Choice of many styles and fabrics. Sizes 4-18.
2 for 3.00

DOMESTICS DEPT.
INDOOR - OUTDOOR
ROOM SIZE RUG
Ass't. color tweeds, by Olympia. 8½'x11½'.
Reg. 19.99 14.99
FULL ELECTRIC BLANKET
Northern, 2-yr. guar., washable.
Reg. 16.99 13.99

FAMILY FASHION SHOE DEPT.
WOMEN'S UTILITY OXFORDS
Quality-crafted comfort! Rugged uppers, thick soles, wedge heels, cushioned insoles. Sizes 5-10.
Reg. 5.99 4.44 pair
MEN'S LEATHER WORK BOOTS
Double-stitched, rivet-reinforced, Goodyear welt. Sizes 6½-12.
11.96 pair

ALEC 255 "D" ST., COLMA SHOP DAILY Mon. thru Fri. 10 to 9 Sat. & Sun. 10 to 6:30

A Sharp Building Decline in Pacifica

Building fell precipitously in Pacifica during 1973, according to figures released last week by Chief Building Official Philip W. Mayor.

The year 1973 produced $5,941,868 in building permits. This compares to 1972's total of $19,015,203 — in more valuable dollars.

The comparison is even more startling when taken for the last half of the year. For July 1 to Dec. 31 of 1972, $11,523,035 in building permits were issued. For the same period of 1973, were $1,139,040 in building permits were shown.

This resulted in a fall, for the six month period, in collection fees by the building department, from $76,955 in 1972 to $24,806 in 1973. Capital improvement revenues — fees used for parks, civic buildings and the like — fell during the six month period, from $59,154 to $2,558. Capital improvement revenues collected since Sept. 25, 1970, when they started, totals $197,683.

Building showed an upturn for December, however. Last month totalled $223,395 in new building, compared to December of 1972, when $84,182 in permits were issued.

Last month's totals included two new homes, $69,800, and the Terra Nova Park shopping mall, plus one of its stores, $84,950.

There were 26 home remodelings, totaling $112,520.

Grand Knights Will Install

Grand Knight George Hartig of Marian Council No. 3773, Daly City Knights of Columbus announced there will be an Admission Degree into the Order on Feb. 7 at the Broadmoor Community Center, 87th and Washington Streets, Colma at 8 p.m.

Men interested in joining the Knights of Columbus are asked to contact Thomas Curr at 355-2935.

STAN'S SPORTS

SOME
Sportswear
Needs No Seasoning

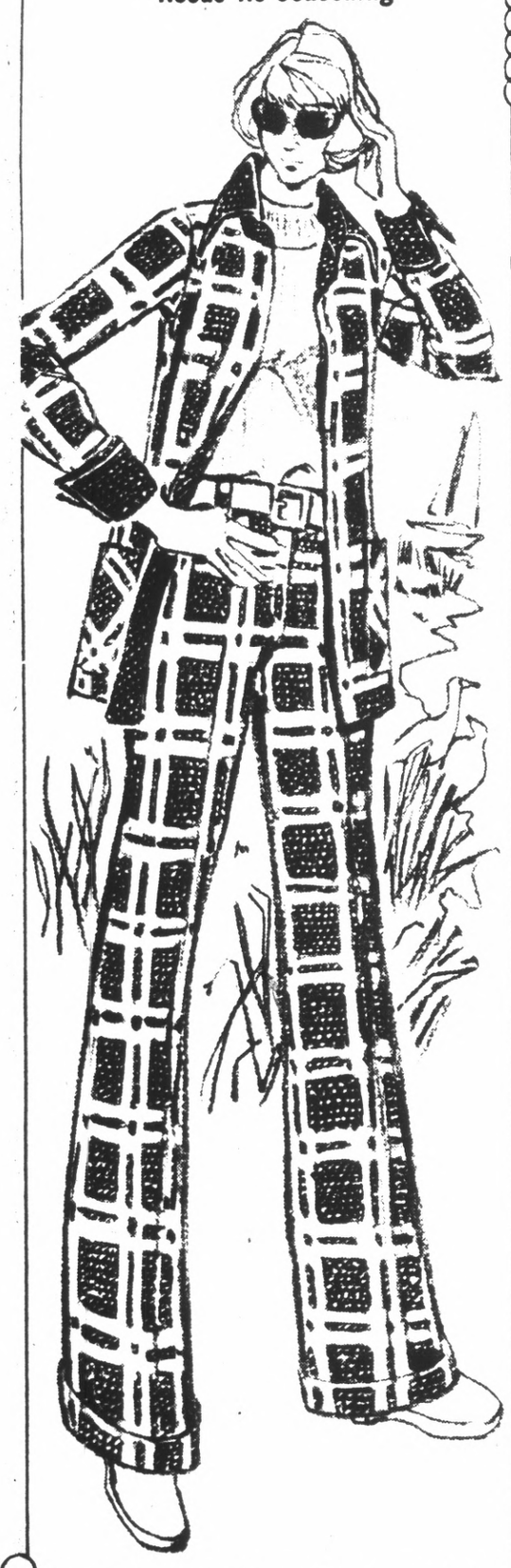

Like these, great spring coordinates — designed with plenty of spice for any season — so they never get stashed away in the back of the closet — beautifully tailored in 100% polyester — come and see our new collection.

Shirt Jacket 33.00
Belted Pants 25.00
Flip Skirt (not sketched) . . . 17.00

SERRAMONTE CENTER
DALY CITY
756-5660

Big 15% savings for the littlest member of your family.

That's 15% off all infants' undershirts and training pants. Great savings on cotton pullovers with diaper tapes, polyester/cotton gripper shirts, and more. 15% off vinyl plastic training pants, vinyl terry reversibles, and many more popular snap-on and pull-on styles. In infants' sizes.

Sale prices effective thru Saturday.

15% off Toddletime® disposable diapers.

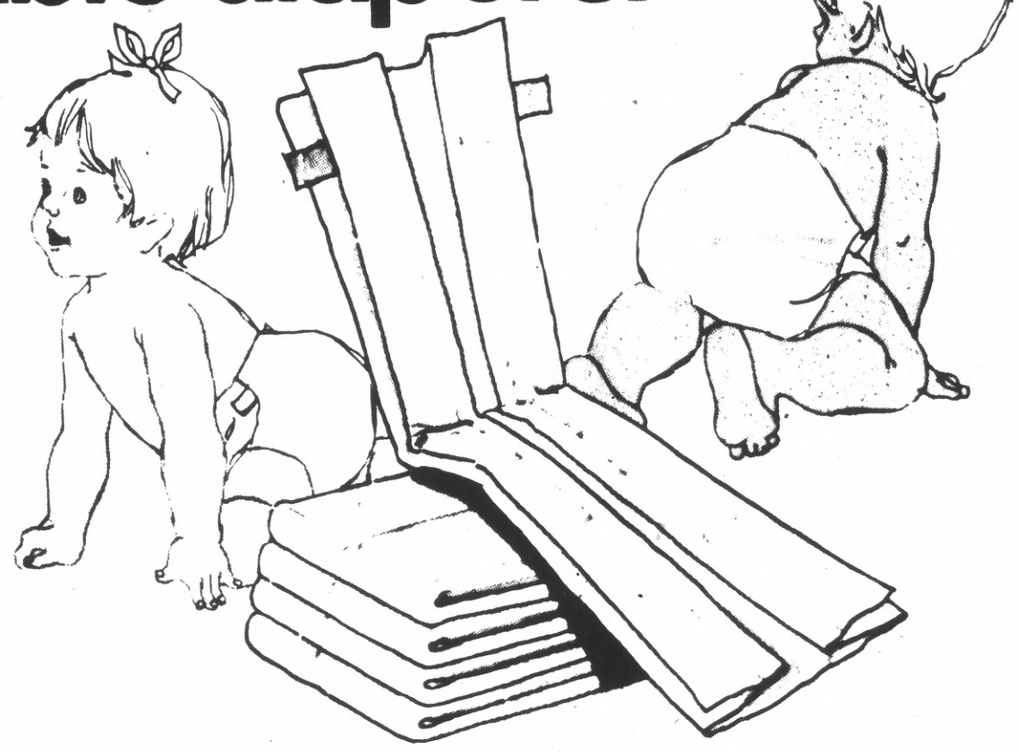

Sale 1.10
Reg. 1.29. Famous Toddletime® quality. Pinless, easy to fit. Newborn 30's.

Sale 1.27
Reg. 1.49. Toddletime® favorites. Absorbent weight. Pinless fit. Daytime 30's.

Sale 68¢
Reg. 79¢. Toddletime® extra absorbent quality. Pinless, too. Overnite 12's.

Sale 89¢
Reg. 1.04. Toddletime® extra absorbent, larger sizes. Pinless. Toddler 12's.

Sale prices effective thru Saturday.

15% off gowns'n kimonos.

Sale 1.60
Reg. 1.89. Assorted knit kimonos of flame retardant Kohjin Cordelan matrix fiber. In solids and prints. Fits up to 18 lbs.

Sale 1.94
Reg. 2.29. Print knit gown of flame retardant Kohjin Cordelan matrix fiber. Fits up to 18 lbs.

Sale 1.60
Reg. 1.89. Pastel knit gown with mitten cuff of flame retardant Kohjin Cordelan matrix fiber. Fits up to 18 lbs.

Sale prices effective thru Saturday.

Penneypets® for boys and girls.

2.59
Crewneck style top of polyester/cotton knit in prints and solids. S, M, L.

2.19
Fly-away style cap sleever of polyester/cotton in prints or solids. S, M, L.
Placket style shirt 3.

$4
Plaid Penn-Prest® pants with flare-leg styling. Polyester/cotton. 3-6X.
Solid colored pants 3.59.

$4
Brushed polyester/cotton baggies with cuffs. Solids in sizes 3 to 6X.

1.98
Print or solid crew-neck shirt for pre-school boys. Polyester/cotton. 4 to 7.

4.49
Cuffed, baggy jeans of polyester/cotton for pre-school boys 4 to 7.

3.98
Solid jeans for pre-school boys have clever cuffs. Sizes 4 to 7.

JCPenney
We know what you're looking for.

Charge it at these JCPenney stores: SAN MATEO. Open Monday thru Friday 'til 9 p.m. Sunday 12 to 5 p.m. DALY CITY, Westlake. Open Monday thru Friday 'til 9 p.m. Sunday 12 to 5 p.m. SAN BRUNO, Tanforan Park. Open Monday thru Friday 'til 9 p.m. Saturday 9:30 'til 5:30. Sunday 12 to 5 p.m.

SAVE 25% TO 50% NOW!

WE WANT TO REDUCE OUR INVENTORY BEFORE PERSONAL PROPERTY TAXES MARCH 1ST.

FREE PARKING REAR OF STORE, GROUND FLOOR AND MEZZANINE

$150,000 Stock after CLEARANCE from all 4 Schneider Stores—odds and ends, one of a kind, broken size ranges . . . brought to our downtown San Mateo Store.

Schneider's

OPEN WED. NOON 'TIL 9 P.M.
THURS. AND FRI. 9 A.M.-9 P.M.
FOR THIS GREAT SALE

MEN'S PLAID SHIRTS

Beautiful plaids in rich colors and patterns. Fine cotton flannel. Completely washable. $9.00 value

5.99 Sizes S-M-L-XL

THIS IS IT

MEN'S PAJAMAS

Quality Flannelette, Middy or Coat Style. Beautiful patterns. Perma-Press.

4.99

Reg. 7.00 Sizes A-B-C-D

EXTRA SPECIAL

Only 87 MEN'S SUITS

Quality suits drastically reduced to clear because only one or two of a pattern. 100% wool. If you find some that please you they are terrific buys. Sizes 36 to 46. Reg., Shorts, and Longs. Come Early. Cuff Alterations only.

59.88

Single and double breasted. Values to $125

HART, SCHAFFNER & MARX SUITS and other fine quality makers.

Reg. $100 to $165.00. Our finest double knit fabrics, 100% wool worsted, sharkskin, dacron and wool. Sizes 37-46 regular, longs, shorts. These will go fast. Come early. Normal alterations free.

69.88
79.88
99.88
139.88

MEZZANINE FLOOR

Ladies' Dept.

DRESSES

Polyester, jerseys, crepes, cottons, double knit. By famous makers as Berkshire, Parkshire, Hob-nobber, and many others. Sizes 8 to 20. 12½ to 22½. Value $15.98-$45.00

⅓ to ½ OFF

148 SPORT COATS

Men's 100% knit coats brought from all our stores and reduced to sell! Most of these fine tailored coats sold at $50.00-$65.00. Of course not every size in each pattern. Come early. These will go fast. Sizes 36-46. No alterations.

39.88

SPORT COATS

Hart, Schaffner & Marx, Rough Rider and other fine brands. Expert tailoring, fabrics, patterns. Reg. $55 to $125. Save up to ⅓. Sizes 36 to 50.

39.88 to 88.88

LONG DRESSES LONG SKIRTS

Our entire stock of long dresses and long skirts for this sale only, then they return to regular price. Sizes 8 to 20. 12½ to 22½. Regular $19.98 to $55.00.

All ¼ off

MEN'S SLACKS

Famous national maker. Finest quality polyester double knit. Popular shades. Sizes 29 to 42. Cuffed free.

REG. $25.00 **21.88**

YOUNG MEN'S SHOP

PANTS—Flairs in plaids, patterns, plain colors. Real bargain.

Reg. $8.00 to $13.00 Sizes 28-36 **⅓ OFF**

LEVI CORDS & STRIPED JEANS

Straight leg. Reg. $7.00-$10.00 A real savings **4.99**

PANTS--STRAIGHT LEG

Ideal for sport or work—Small sizes 28-33 Value to $10.00 **2.99**

LEATHER COATS--JACKETS

Suburban warm quilted or fur-lined coats and jackets. West's most famous brand. Beautiful plaids. Plain wool or fur collars. Leather coats. In several styles.

25% OFF

Come early

PANT SUITS

100% polyester. All machine washable. Also many other smart fabrics.

Sizes 8-20, 12½-22½
Values from 19.98-55.00

⅓ to ½ OFF

KNIT SLACKS

Finest quality Haggar, Levis, Harris, Rough Rider, A-1, Sizes 28-42

Reg. $14.00 NOW **11.88**

Reg $1600 NOW **13.88**

Reg. $18.00 NOW **15.88**

SWEATERS--SHIRTS

Turtle neck, crew, etc. Body shirts — bargain priced. Reg. $10-$20 **4.99-9.99**

MEN'S JACKETS

Popular nylon water repellent, concealed hood. Quilted lining. Olive, Blue, Tan. Size S-M-L-XL.

Values to $40.00 **19.99**

FLORSHEIM MEN'S SHOES

Famous Florsheim's. Come in and see. Discontinued styles. Limited quantity.

Values to $45.00
While They Last

19.90-29.90

PEDWIN SHOES 9.99

Value to $18.00 .... NOW

BLOUSES

A large selection of famous makers as Ship & Shore, Jane Colby, Judy Bond, Pykette. Sizes 32-44. Prints and solid colors.

Values 6.00 to 19.98

⅓ to ½ OFF

WOOL SHIRTS

Popular plaids now in great demand. 95% wool, 5% nylon. Washable. $12.00 value

Sizes S-M-L-XL **8.99**

EXTRA SPECIAL BOYS JACKETS

National Football League 49'er, Raiders, Rams, Green Bay, Vikings. Nylon with warm lining completely washable. Sizes 6-20.

Reg. $17.00 NOW **9.99**

Late duplicate shipments makes this a great bargain.

DRESS SHIRTS

Famous makers, permanent press, short or long sleeves. Sizes 14½-17. Values to $10.00 **5.99**

MEN'S TIES

Ideal for valentine gifts. Special group. Reg. $4.00 - $5.00 NOW 2 FOR $5

MEN'S RAINCOATS

Dress raincoats, fine rayon lining, or warm, detachable pile lining. Neat plaids, plain beige or black. Good selection. Sizes 36 to 46. Reg. or long. Famous makers. Reg. $35.00-$75.00

20% OFF

COATS and CAR COATS

A large selection of regular and pant coats of many types of fabric and styles. All are water repellent. Sizes 8 to 18.

Value from $19.98 to $45.00

⅓ to ½ OFF

Devon and Fire Island Separates

Our famous brand of Devon and Fire Island knits of polyester. All machine washable. Sizes 8 to 18.

Pants, blouses, jackets, vests, skirts.
Values from $10.98 to $27.98

⅓ OFF

BOYS WEAR . . . SAVE TO 50%

BOYS' SUITS
Terrific BUYS
Sizes 8 to 20
25% OFF

BOYS' SPORT COATS
These will go fast. Real Bargains.
Sizes 8-20.
25% OFF

BOYS' JACKETS
Corduroy, nylon, warm lining, washable. Sizes 8-18
Big value.
12.99 Come early

BOYS' PANTS
Famous Levis, tweeds, stripes, plain; sizes 6-14. Reg. and Slim Styles, Reg. $7 to $12.
3.99

BOYS' SWEATERS
Popular styles, many colors, sizes 8-20
Now 20% off

BOYS' SHIRTS
One Group
Values to $4.00
1.99

BOYS' ROBES
Washable plaids
Now only
4.99
Reg. $7.00

SPORT SHIRTS KNIT SHIRTS
20% off

MEN'S SLEEVELESS SWEATERS

SPECIAL PURCHASE

Terrific bargains. Sizes S-M-L-XL
Reg. $13-$14
Fine for Valentine gifts **9.99**

Sale Starts Wed. Noon to 9 p.m.

SAN MATEO STORE ONLY

Schneider's

Third and Ellsworth, Downtown San Mateo

POLYESTER PANTS

100% polyester washable pants, colors: navy, gold, purple, beige, black, brown, white, yellow, peach. Sizes 8 to 18. Flared legs.

Reg. $12.98 NOW **9.98**

James W. Halley

Views Differ on Recession in '74

The President has announced that there will be no recession this year. His own economic advisers, however, provide facts and figures that say there may be.

The traditional definition of recession is two consecutive quarters of declining gross national product. Using this definition, the majority of economists are probably correct in forseeing the coming course of events. The word "recession," however, means something far more menacing to most of us, and in a less technical sense the President's statement is probably correct. It's all a matter of semantics.

His declaration doubtless was intended as a contrast to those who are predicting hard times. He alluded to the "familiar voice of the prophets of gloom", and these have certainly been at it for months — using the phrase "recession", but really selling the idea of depression. The President's thrust seemed to be directed to reducing growing fear of approaching economic disaster.

In his overall conclusion, Nixon appears to have the better side of the issue. True enough, there are layoffs, and may be more. Certainly we suffer from shortages, and it will be a long time before we are free of them. We may indeed, as the word is technically defined, have a recession. But are we headed for serious hard times?

The answer must be in the negative. For in the midst of current dislocations and upheavals, fundamental strengths are to be found. Three basic facts point toward boom, not bust.

1—Defense requirements remain high. Not only has the cost of manpower risen, but we must refurbish our fleet, airforce and ground combat equipment. Thus, while the proportion of the total national budget devoted to defense may decline, the amount in dollars will probably exceed $80 billion. These dollars are for manpower and hardware and circulate and recirculate.

2—Agriculture. Acreage releases last year equalled land then in production in the State of Kansas. We are gambling on crops to correct trade balances. This year's production should be a record breaker.

3—Shortages are all about us. Crude oil and refining capacity, steel, aluminum, other non-ferrous metals, paper, small cars, etc., etc., etc. Presently we are so shocked that we forget that shortages have always been filled by the free enterprise economy. Is it reasonable to assume that today's shortages are the first that American ingenuity will not cure? Certainly not. There is every reason to believe that with time, investment, and large labor forces the situation will, as usual be brought into balance. Add to the upward thrust of shortage filling the need for American self-sufficiency, and the increase in capital expansion is even more likely.

These and other upward pressures make a real slump unlikely. We will have to live through serious readjustments, and these will probably bring about recession as technically defined.

But the three bullish factors mentioned in this article should lead to increasing activity from about July on. Our nation cannot afford to reduce its defense budget much below the President's record-breaking recommendation, if we hope to remain free. Our agricultural commitment has been made, and its success can only be blunted by the drying up of foreign demand, and this does not seem probable. Shortages must be solved if we are to remain a leading industrial nation, and the foolishness of letting our own plant and equipment deteriorate to the advantage of investment abroad will not be tolerated.

The three elements mentioned here are not only important to the economy, they are vital to the competitive position and defense posture of the United States in an increasingly complex and troublesome world. Were any one of these fundamentals to wholly fail we are not only in economic difficulty, the nation's very future would be in doubt. This is not likely to happen.

The real threat to economic well being comes from another direction. Internal and world wide pressures could combine to bring inflation of Germanic proportions. While the present focus is properly on employment, this more real risk is given insufficient attention. The danger of inflation won't be defeated by declaring it at an end, and this is all that has been done.

'They Refuse to Listen'

SF Theater Bars Invalid

A San Bruno woman has alleged that a San Francisco theater barred her admittance Jan. 26 because she was in a wheelchair.

She is Mrs. Judy Grisell of San Felipe Ave., who has been confined in a wheelchair for 18 years because of cerebral palsy.

She was offered no explanation at the time.

"They just refused to listen," she said. "They were very busy and couldn't be bothered."

What she tried to tell them, she said, was that she wanted a regular seat; her husband would help her to be seated. The wheelchair would be folded and put out of the way, and would not block the aisle. It was 8:15 p.m.; the show started at 8:30 p.m.

"It was quite a shock," she reports.

An evening that started in fun, ended with her shaking in anger.

"You don't expect a problem when you go to the theater," Mrs. Grisell declared.

She later complained to the theater management and was told that there was a policy for wheelchair occupants to call ahead, so that a seat could be provided.

"If that was their policy, they should certainly warn you of it," she declared.

The manager of the theater — the Regency I — reported that "There was a woman in a wheelchair, and a big, long line." I merely told her that I could not cope with a wheelchair in this particular show because we were too crowded."

The manager, Mrs. Pearl Stimmel, denied that there was a policy against accepting persons confined to wheelchairs.

"I take care of a lot of wheelchairs," the manager declared. "We ask them to come to the lounge early, so that we can seat them in a special place where they can be accessible to the wheelchair."

The manager claimed she did not know at the time that the woman's husband could have walked her to her seat.

When the woman's husband came in, he appeared so angry that she could not understand him, the manager said. She could not sell him a ticket because he was not in line, Mrs. Stimmel added.

"I make no exceptions for wheelchairs," she declared.

Mrs. Grisell, however, claims that she and her husband both waited in line with everyone else.

The Grisells' attorney has contacted Blumenfeld Enterprises, owner of the theater, Mrs. Grisell reports. Beyond the report that "they were very nice," however, and an assurance that it was a "regrettable once-in-a-lifetime occurance," the Grisells have not heard of what the firm plans to do about the apparent policy.

"I didn't care about the movie that much ('The Sting') which I never got to see, and it isn't that I want to make life miserable for the theater — but my civil rights were violated," Mrs. Grisell declares, "and I certainly don't want it to happen to anyone else. I'm 32, and the whole thing made me miserable. Think of how it would be if it happened to a 16-year old out with some friends."

Pacifica Teacher Honored

Louis (Le) Pacini, Terra Nova High School journalism teacher, and school news magazine advisor, has been named one of the three outstanding journalism instructors in California. He will receive his award at a convention of the California Newspaper Publishers Association — at the Century Plaza Hotel, Los Angeles.

Pacini who writes a weekly sports column for the Post will earn a plaque at the Feb. 15 meeting.

Pacini was honored as top high school journalism teacher. Bernard Liebes was honored as top college journalism teacher for his work at San Francisco State University.

Robert J. Glessing, Canada College instructor will receive a special certificate for his work.

ZALES JEWELERS Our People Make Us Number One

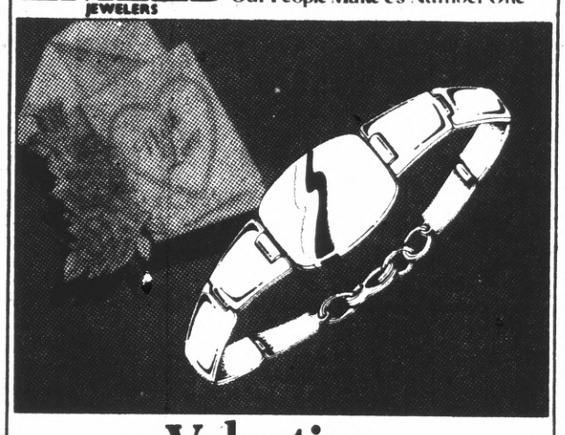

Valentine, your heart's in the right place: Zales!

Men's I.D. bracelet, contemporary style, suitable for engraving. $11.95

Zales Revolving Charge • Zales Custom Charge
BankAmericard • Master Charge
American Express • Diners Club • Layaway
Open Sundays 12-5

SAN BRUNO. Tanforan Park Shopping Center—873-5515
SAN MATEO. Hillsdale Shopping Center—345-7973
DALY CITY. Westlake Shopping Center—756-6404
AND 17 other great Zales to serve you in Northern California

SELIX
THE FORMAL WEAR SPECIALIST
SALES • RENTALS

SAN MATEO
94 East 3rd Ave.
Open Monday to 8:30 P.M.

PALO ALTO
158 University Ave.
Open Monday to 8:30 P.M.

SAN FRANCISCO • OAKLAND • HAYWARD
EL CERRITO • BERKELEY • SAN MATEO
PALO ALTO • SANTA CLARA • SAN JOSE
SACRAMENTO

Pay Raises Voted For County Chiefs

Elective county administrative officers were awarded 6 per cent salary increases Jan. 29 by the San Mateo County Board of Supervisors, with the hikes to be effective as of Jan. 1.

County Manager M. D. Tarshes informed the board that the increases had to be authorized as of Tuesday to meet the state law requirement that salary ordinances for positions at stake in the June 4 primary election be established at least 90 days prior to the election.

He noted that it is 30 days between adoption of any ordinance and the date it is effective (although it can be retroactive in salary increases).

The new salaries for the seven elective administrative posts are:

County Assessor Jack Estes, $33,072; County Controller E. J. McGuire Jr., $32,148; County Coroner-Public Administrator Paul B. Jensen, $25,692; County Clerk-Recorder Marvin Church, $30,396; District Attorney Keith C. Sorenson, $37,992; Sheriff John R. McDonald Jr., $33,072; County Tax Collector-Treasurer Ross Conti, $30,396.

The ordinance also provides for annual salary increases to the elective officials at rate of 50 per cent of the minimal cost of living increase, as decreed by the San Francisco-Oakland Cost of Living Index, over the next four years beginning Jan. 1, 1975.

YOUR Independent Insurance AGENT "SERVES YOU BEST"

Westlake Insurance Agency
Walter F. Brodie
36 Park Plaza Drive
PL 5-7113
Westlake Shopping Center

REDUCING INVENTORY FOR TAX PURPOSES

FLOOR TAX SALE!

Take advantage of great store-wide savings. We MUST cut our inventory before floor taxes. Our loss is your gain!

BABY LINE • SIMMONS • RED HOT SPECIALS

CAR SEAT BABY MAC SAFETY. Reclining positions Safety shield. Reg. 22.00 ..... Now 14.90
UMBRELLA STROLLER CROSS RIVER. Weighs 5.5 lbs. Reg. 24.00 ..... 16.90
DELUXE STROLLER STROLEE. FAMOUS WEATHER SHIELD. Reg. 25.00 ..... 17.88
TERRY TOWEL SETS Hooded. Reg. 3.50 ..... 2.29
DRESSING TABLE White. Avocado. Citron. Reg. 35.00 ..... 24.88
JAMESTOWN CRIB SIMMONS MAPLE 2 only. Reg. 90.00 ..... 69.90
CRIB MATTRESS Baby Line. 6-year size Reg. 21.00 ..... 14.88

BABY LINE White — Maple CRIB Reg. 55.00 NOW 34.90

HIGH CHAIR Petersen Reg. 22.00 ..... 15.90

DELUXE STROLLER CAR BED Adjustable legs Reg. 22.00 ..... 16.90

STROLEE DELUXE PLAYPEN 40x40. Padded legs. Many colors. Reg. 34.00 ..... 24.90

STROLEE STROLLER Reg. 19.00 Sale 13.99

STROLEE 3-IN-1 Carriage stroller comb. Reg. $65.00 ..... 49.50

INFANT SEAT Reg. 5.00 ..... 2.99

BLANKETS CURITY CRIB 36x50. 100% acrylic ..... 2.99 ea.

SWINGS Wind it up and that's all 8.90

FIVE-DRAWER CHEST White — Maple Special $32.90

DIAPERS By Curity Reg. 4.50 ..... doz 3.50

Lullaby Lane SINCE 1947

488 San Mateo Ave., San Bruno
BankAmericard—Master Charge
Open Wed. and Fri. 'til 9 p.m., Sunday 12-4
PHONE 588-7644

Here's your chance to save 20% on all the $5-$9 sweaters you've wanted!

Reg. $5 to $9. A great fashion selection featuring the latest styles—with all the trimmings. Vests, cardigans, pull-overs, turtlenecks—with ruffles, novelty stitching, embroidery, skinny-middles, puffed sleeves and more. In all your favorite easy-care fabrics, including polyester, acrylics, and nylon. For misses and juniors.

Sale prices effective thru Sunday.

JCPenney
We know what you're looking for.

Charge it at these JCPenney stores: SAN MATEO, Open Monday thru Friday 'til 9 p.m. Sunday 12 to 5 p.m. DALY CITY, Westlake. Open Monday thru Friday 'til 9 p.m. Sunday 12 to 5 p.m. SAN BRUNO, Tanforan Park. Open Monday thru Friday 'til 9 p.m. Saturday 9:30 'til 5:30. Sunday 12 to 5 p.m.

GIRL SCOUTING

SWIMMING FOR TROOPS Brownie, Junior, Cadette and Senior levels, Thursday night from 7 p.m. to 9 p.m. at the Jefferson pool, is available by special application to Mrs. Bunne Pardini.

Lifeguards will be provided. All Scouts must be 48's tall, be able to swim, bring their own suit, towel and cap, and each six girls must be accompanied by one adult pool watcher.

VICKY TSCHIRGI was presented the "Sign of the Arrow" and the "Sign of the Star" at the recent Court of Awards, of troop No. 2561. The Sign of the Star was also earned by Sharon Scott and Jennifer Solloway.

Scout badges were awarded to Sharon Frank, Lisette Garcia, Nicole LaRochelle, Gina Mackintosh, Christie Patackas, Christinna Saroa, Catherine Thompson, Zina Benfield, and Babette Evans.

Linda Kahrau, Kim Klatt, Mary Mewkowitz, Alice McMillan, Jacalyn Bender, Laura Cannova, Ann Gallegos, Michyle LaPedis, Julie Savignano and Kim Malelakin presented a troop badge work display to their mothers at the tea.

The troop is led by Mmes. Carole Ann Scott and Esther LaPedis with Mary Tschirgi as troop committee chairwoman.

THINKING DAY reservations are now due tm Mrs. Carol Klatt, special events chairman, as space is limited for the Feb. 22 ceremony which honors world understanding.

The Daly City War Memorial will be the setting for international greetings, games and songs as the first 300 Scouts to sign up, share this special day.

Only troops with advance reservations will be admitted, according to Mrs. Klatt and her planning committee.

GIRL SCOUT AWARDS — Daly City councilmen praised two local girls upon earning their First Class Badge in scouting recently. Councilman McRobert "Mac" Stewart (left) presents resolution to Deborah Ann Klatt, and councilman Victor Kyriakis (above) noted that "this is the first time such an award has been made by this council to a girl," as he handed framed resolution to Leslie Brenda Schwarzbach. First Class Badge is attained for outstanding work in scouting by youth.

STAN'S OSHMAN'S SPORTS

SKI SALE!

. . . MEN'S SKI WEAR . . .

DOWN PARKA CLEARANCE!

Featuring Prime Goose Down filled Mens Parkas by:

TEMPCO ALPINE DESIGN ROFFE FARWEST

A complete range of styles and colors to select from

REG. 62.50 ..... 39.99

MEN'S SKI PARKAS

Famous brand named parkas dacron filled for warmth and comfort. 100% nylon taffeta shell. Large selection of colors to choose from.

REG. 30.00 to 47.00 ..... 18.99 to 29.99

MEN'S SKI SWEATERS

100% wool sweaters for those cold days on the slopes. Famous brand names, many styles and colors to select from

REG. 32.50 ..... 19.99

JUNIOR SKI PARKAS

Dacron filled for warmth. Durable two ply nylon shell and lining. Excellent selection of sizes and colors

REG. to 26.00 ..... 15.99

JUNIOR PARKAS

The all purpose parka for the junior skier at a price you can't miss. Dacron filled. 100% nylon shell and lining

REG. 25.00 ..... 8.99

. . . SKI BOOTS . . .

KOFLACH G P 100 SKI BOOTS

High performance, expert and racing boots that will respond to all agressive and demanding action. The shell is a lock hinged boot for a controlled amount of forward flex

REG. 125.00 . . . 89.99

NORDICA SKI BOOTS "THE YELLOW BANANAS" ASTRAL OLYMPIC

REG. 185.50 ..... 139.99

ASTRAL SLALOM

REG. 165.00 ..... 129.99

KASTINGER SKI BOOTS

The royal PDF model, a super lightweight boot. Hinged for forward flex to more easily absorb shock. Hot yellow polyurethane shell & K-flow fit for all day comfort.

REG. 105.00 ..... 69.99

KOFLACH STAN'S STAR SKI BOOTS

Stan's Star from Koflach for the international skier made in Austria. Pre-foamed blue plastic shell

REG. 69.98 ..... 49.99

ALL BOOTS ON SALE!

- KOFLACH
- KASTINGER
- VENDRAMINI
- MONTINI

. . . CROSS COUNTRY . . .

CROSS COUNTRY SKI PACKAGE

Skilom or Splitkein skis, bindings and poles, includes installation.

REG. 65.00 ..... 49.99

SKILOM-BASS-ALFA TOURING BOOTS

Your choice

19.99-24.99-29.99

. . . SKIING . . .

FIBER GLASS SKIS

Remi No. 689. Perfect for the recreational skier. Red, white, and blue tops, multi-laminated fiber glass construction.

REG. 69.98 . 39.99

HEAD HRP SKIS

A light, versatile recreational ski with a modern Giant Slalom side-cut. A quiet, responsive, easy turning ski rated top in its class.

REG. 155.00 ..... 99.99

FISCHER 303 SKIS

Designed for intermediate to advanced skiers, wet laminated fiberglass construction. A ski with performance and durability at an attractive price. Limited sizes and quantities

REG. 115.00 ..... 59.99

AUTHIER 500 SKIS

Made by Olin in Switzerland, fiberglass construction, designed for the beginner thru intermediate. Excellent swing weight makes this an easy turning ski.

REG. 125.00 ..... 59.99

SUNDANCE SKIS

By Rossignol Sundance GT model, fiberglass construction. For the beginner thru intermediate skier. 10 pair only

REG. 120.00 ..... 49.99

FISCHER 202 SKIS

Red and white, fiber glass construction designed for the beginners to advanced intermediate skiers. A masterpiece in quality and durability

REG. 75.00 ..... 39.99

ROSSIGNOL JET 100 JUNIOR SKIS

Bright red fiberglass skis for the junior hotdoggers, easy turning ski, yet holds well on the ice.

REG. 75.00 ..... 39.99

BLIZZARD JUNIOR SKIS

Vollplast model, an all-plastic ski with perfect tracking ability at any speed in any snow

REG. 65.00 ..... 39.99

AFTER SKI BOOTS

Miscellaneous sizes and styles

25% OFF

BASE WAX

Smoother running, excellent for tobbogans and wood runners

REG. 1.50 ..... 29¢

. . . LADIES SKI WEAR . . .

FASHION LABELS '74 LADIES SKI WEAR

All our famous labels on Sale! Coordinates, Suites, Over-The-Boot Stretch Pants, Parkas and Nylon Pants.

30% to 40% OFF

FAMOUS BRANDS LADIES SKI PARKAS

Ski parkas in solids, 2 and 3 tones, navy and fashion colors. Racy new looks, all great buys.

⅓ to ½ OFF

MANY STYLES AND COLORS LADIES SKI SWEATERS

Ski sweaters in wools and blends — crewnecks, V-necks & turtle styling — stripes, solids and novelties. Labels you will recognize.

REG. 30.00-37.50 ..... 19.99-24.99

FAMOUS LABELS LADIES STRETCH SKI PANTS

Finest quality, custom fitted stretch pants. Over-the-boot stylings and great fashion shades. Outstanding values.

REG. 36.00-47.50 ..... 23.99-31.99

SERRAMONTE CENTER
DALY CITY • 756-5660
Hours: MON.-FRI.
9:30-9:30
SATURDAY 9:30-5:30

Some stores have all the fun!®

NOW... 5 BILLION STRONG

HOME SAVINGS LOAN ASSOCIATION

AMERICA'S LARGEST

The difference between savings and loan associations is what keeps Home Savings America's Largest. "Old Dependable" since 1889, only Home backs your savings with assets over Five Billion Dollars. You now earn the highest interest in our history, and you get the advantages of more Free and Special Services than ever before. Don't you wish you had kept more of your savings at Home all through these trying times? Starting 1974, wouldn't you be better off with your future income assured? Now, more than ever, it Pays to Be Sure at America's Largest.

NORTHERN CALIFORNIA OFFICES.

Interbranch service with all Home Savings offices in the state.

SAN FRANCISCO
MARINA
2298 Chestnut St. • 94123
(415) 931-7339
MISSION
2500 Mission St. • 94110
(415) 648-8900
WEST PORTAL
98 West Portal Avenue
94127 • (415) 681-3444
CAMPBELL
1510 South Winchester Blvd
95128 • (408) 374-1510
CUPERTINO
20573 Stevens Creek Blvd.
95014 • (408) 255-6330
DALY CITY
7070 Mission Street • 94014
(415) 756-4804
FREMONT
40587 Fremont Blvd. • 94538
(415) 656-5400
LIVERMORE
275 South "K" Street
94550 • (415) 447-4660
MOUNTAIN VIEW
501 Castro Street • 94041
(415) 967-8911
NOVATO
1450 Grant Avenue • 94947
(415) 897-2137
OAKLAND
250 E. 18th Street • 94606
(415) 465-3400
REDWOOD CITY
2320 Broadway • 94063
(415) 364-4340
SACRAMENTO
1950 Arden Way • 95815
(916) 922-6271
SAN JOSE
1402 Lincoln Avenue • 95125
(408) 998-5444
SAN MATEO
80 Bovet Road • 94402
(415) 341-2961
SANTA CRUZ
730 Ocean Street • 95060
(408) 427-0532
TIBURON
10 Beach Road • 94920
(415) 435-3106
WALNUT CREEK
1577 Botelho Dr. • 94596
(415) 935-7015

Number 1 in the Nation in both Savings and Loans

MEMBER FEDERAL HOME LOAN BANK SYSTEM

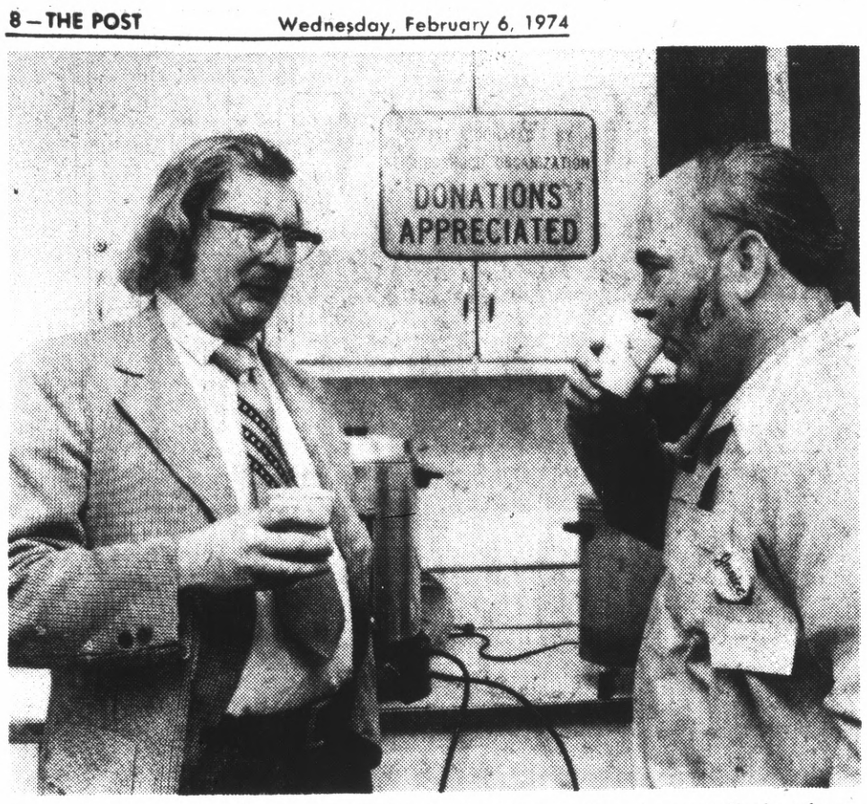

SOMETIMES THINGS ARE BUSIER in the kitchen than in council chambers during Pacifica's City Council meetings. Seen talking politics by the coffee urn are J. Mason Brown, Jr., former Health and Safety Commission member, and Ken Faria, a neighborhood leader whose efforts were responsible for the present setup under which neighborhood groups provide tea and coffee at the meetings. (Photo by John Storey)

Tea is Added to the Menu

Decisions and a Cup of Coffee

By JACK BIK

It is common at City Council meetings for councilmen to sip coffee while they deliberate.

Few cities, however, provide tea and coffee for the audience, as Pacifica does.

It has been a tradition since the time of the incorporation of Pacifica. Although the council doesn't have a regular meeting place, it has what few cities on the Peninsula possess — a coffee pot perking in the antechamber.

When the council was meeting at Oceana, a year ago, the tradition was threatened, for the classroom in which the council met was remote from the kitchen and it was difficult to replenish the coffee. The audience sipped coffee during the meeting and when the councilmen headed for the coffee urn at the intermission — it often was dry.

Thus, when the City Council moved into its Oddstad Recreation Center quarters, its members had the custodian make the coffee in a large thermos jug, and the audience was provided with a coffee machine.

According to many coffee drinkers, including reporters, the machine made a vile, thin concoction, and could be heard noisily operating during the meeting and it often would break down.

Particularly ired was Ken Faria, who began attending council sessions on behalf of his flooded-out neighbors on Anza Drive. Faria is an old Navy man accustomed to having his coffee during watch. Aided by veteran council-watcher Virginia Jaeger, he talked the council and City Manager David Thompson into setting up the present successful system.

Each month now, one of the city's Homeowner groups is responsible for providing coffee and tea during the meetings. A little box with a slot is provided for donations. It is reported to provide some $15 for the month to the sponsoring group. It also, in many cases, helps get members of the association at City Council meetings.

Nonetheless, nothing is perfect and some councilmen have expressed unhappiness at the activity, which now goes on in the kitchen and hallway, which sometimes attracts a greater audience than the city council meeting.

Yet, councilmen often can be seen forsaking the coffee provided for them and joining the audience in the kitchen during intermission.

SELF-CLEANING OVENS!

ALL SIZES
30"-40"
SINGLES
DOUBLES
BUILT-INS
COLORS

WHY WAIT?

SALES — SERVICE — PARTS
SINCE 1939

"Our Service and Reputation Are Our Greatest Asset"

GENERAL APPLIANCE Company

San Mateo, 347-6098
San Francisco, 621-7778
1333 Howard Ave.
Burlingame, 347-7053

The Emporium

copy sale

This week only let our experts copy and restore your old pictures. Lovely 5x7" copy picture.

3.95
Reg. $8

Save your cherished pictures by having a new copy made now. If they are in good condition they can be copied at this low price. Special prices for restoring time-worn photos. Your original returned unharmed.

Portrait Studio:
Hillsdale, Tanforan,
Marin, Santa Rosa

Measuring the Success Of Instruction by Tests

One means of evaluating instruction is through a series of Comprehensive Tests of Basic Skills, (CTBS), which emphasize reading, language, arithmetic and study skills.

James Hough, principal at Crespi School, suggested to Laguna Salada School District trustees that the success of his faculty's two goals for the present year — to plan and instruct a balanced reading and arithmetic program and to formulate a better system for utilizing the facilities of the school library — could be measured through his method of comparison.

He explained that a few years ago, he drew up individual achievement profiles on each fourth grade student and found that they were doing poorly in the areas covered by the CTBS.

"At that time, the fourth grade teachers and I met to discuss these test results and to plan ways of meeting the needs of these students who recorded a poor showing," he said.

The teachers pledged to put more emphasis on the deficient areas, and two years later the children were tested again as sixth graders.

The tests and computation of material indicated "significant gains over the two-year period. The areas to really work on now," Hough said, "are language and mechanics, and sixth grade teachers will continue to emphasize those areas where students need to improve."

Although not all scores were high, few fell very far below the average of 6.0 for sixth graders.

CONVENIENT • ECONOMICAL
COMMUTE TO BART
SERVICE TO DALY CITY ON 280
Peninsula Executive Commute Club
FOR INFORMATION ON RATES • SCHEDULES • FARES
CALL
573-0707

COLOR TILE AND WALLPAPER

FAMOUS BRAND TILE SALE

FREE! Loan of tools. Illustrated how-to instructions. Expert planning advice. PLUS... full refund on unused tiles

© COPYRIGHT 1974

COLOR TILE

SAN CARLOS
280 EL CAMINO • 591-0397
OPEN 7 DAYS
THURS. & FRI. 'TIL 9

SOUTH SAN FRANCISCO
301 EL CAMINO • 589-0936
OPEN 7 DAYS
THURS. & FRI. 'TIL 9

... PLUS STORES IN SUNNYVALE, HAYWARD, STOCKTON, CONCORD, FRESNO, SACRAMENTO AND OAKLAND

Jewelry sale, 20% off. Hundreds of memorable gifts to choose from. At savings you won't soon forget.

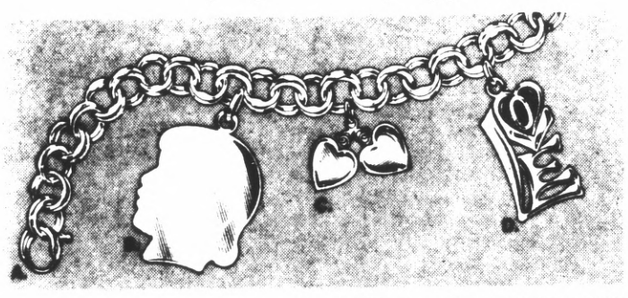

Sale 10.40
A. Reg. $13. Sterling silver charm bracelet

Sale 1.80
B. Reg. 2.25. Sterling silver girl charm

Sale 4.00
C. Reg. $5. Sterling silver heart charm

Sale 2.80
D. Reg. 3.50. Sterling silver love charm

Sale 35.96
M. Reg. 44.95. Diamond rosebud pendant in 14K gold setting

Sale 30.00
N. Reg. 37.50. Diamond heart pendant in 14K gold setting

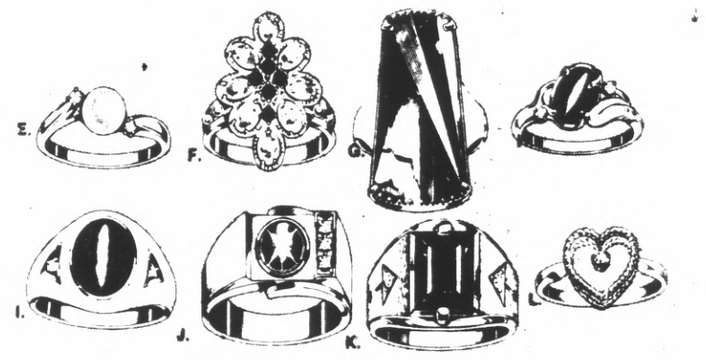

Sale 35.96
E. Reg. 44.95. Two diamond pearl ring in 14K white gold

Sale 63.96
I. Reg. 79.95. Two diamond catseye ring in 10K gold

Sale 75.96
F. Reg. 94.95. Opal and garnet cocktail ring in 14K setting

Sale 62.36
J. Reg. 77.95. Synthetic star sapphire with diamond in 10K gold

Sale 62.00
G. Reg. 77.50. Smoky quartz topaz in 10K gold

Sale 31.96
K. Reg. 39.95. Synthetic birthstone with spinel in 10K gold mounting

Sale 19.96
H. Reg. 24.95. Cats-eye ring in 10K gold setting

Sale 26.00
L. Reg. 32.50. Single diamond ring in 10K heart setting

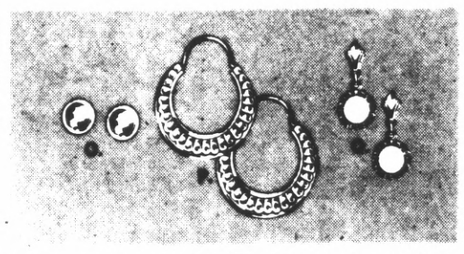

Sale 5.20
O. Reg. 6.50. 14K tailored ball earrings

Sale 18.36
P. Reg. 22.95. 14K gold tailored hoop earrings

Sale 13.20
Q. Reg. 16.50. 14K gold cultured pearl earrings

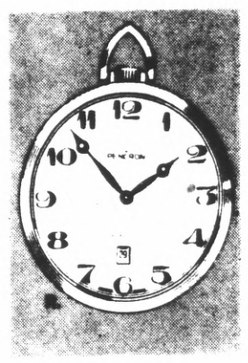

Sale 23.96
R. Reg. 29.95. 17 jewel pocket watch with yellow or silvertone case

Sale prices effective through Saturday.

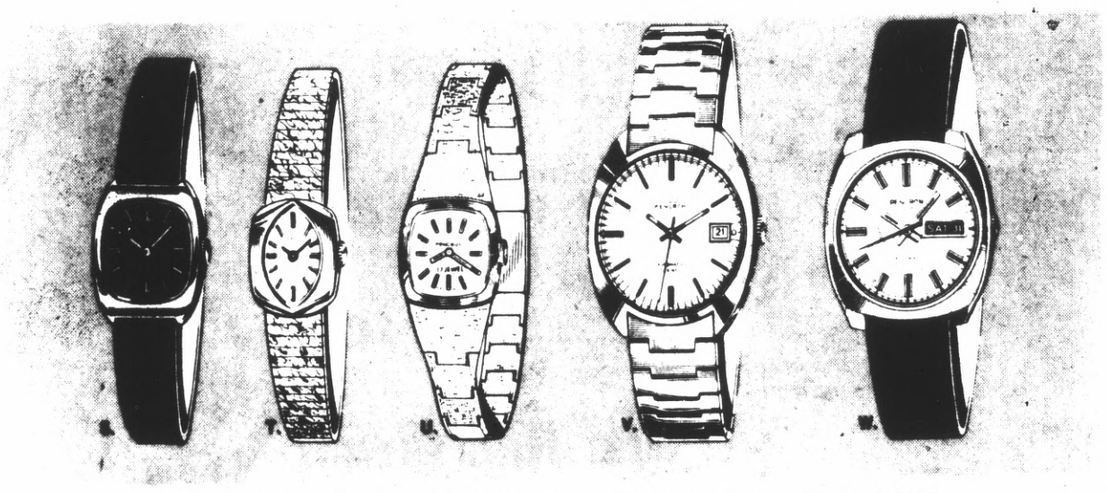

Sale 23.96
S. Reg. 29.95. Ladies' 17 jewel sport watch, green dial, chrome case and leather strap

Sale 31.96
T. Reg. 39.95. Ladies' 17 jewel watch in silvertone case with matching bracelet

Sale 39.96
U. Reg. 49.95. Ladies' 17 jewel dress watch with yellowtone case and bracelet

Sale 27.96
V. Reg. 34.95. Men's 17 jewel automatic calendar watch with yellowtone bracelet

Sale 31.96
W. Reg. 39.95. Men's 17 jewel day/date watch in yellowtone case with strap

JCPenney
fine jewelry

Charge it at this JCPenney store: SAN BRUNO, Tanforan Park.
Open Monday thru Friday 'til 9 p.m. Saturday 9:30 'til 5:30 p.m. Sunday 12 to 5 p.m.

Westlake FOOD CENTER

85 WESTLAKE COURT
ON THE MALL

DALY CITY STORE HOURS
Mon. Tues. 9 a.m. 8 p.m.
Wed. Thurs. Fri. 9 a.m. 9 p.m.
Saturday 9 a.m. to 8 p.m.
Sunday 9:30 a.m. 6:30 p.m.

FOSTER FARMS FRESH FRYER PARTS

GRADE "A" CALIFORNIA GROWN

CUT-UPS	LB. 65c
DRUMS	LB. 79c
THIGHS	LB. 89c
BREASTS	LB. 93c
WINGS	LB. 59c

SKYLINE PLAZA MARKET

250 SKYLINE PLAZA at WESTMOOR

DALY CITY STORE HOURS
Weekdays Mon. thru Wed. 9 a.m. 8 p.m.
Thurs. & Fri. 9 a.m. 9 p.m.
Saturday 9 a.m. 8 p.m.
Sunday 9 a.m. 6 p.m.

"Compare Our Ground Meats for Leanness"

WESTLAKE QUALITY MEATS — STEAK SALE — SKYLINE PLAZA MEATS

SIRLOIN STEAK	1.59 LB	T-BONE PORTERHOUSE	1.79 LB
NEW YORK STEAK	2.49 LB	FILET STEAK	3.19 LB

BONELESS BEEF ROASTS

FANCY BOTTOM ROUND or RUMP ROASTS 1.57 LB.

FANCY SIRLOIN TIP ROASTS 1.59 LB

NORBEST U.S. GRADE A WITH POP-UP TENDER TIMER
TURKEYS 16 to 22 LBS. FROZEN EVERYDAY LOW PRICE 58c LB.

VAN DE KAMP'S 53c PKGS. FROZEN
FISH 'N CHIPS 43c

SWIFT
CANNED HAMS 5 lb. can 6.99

DUBUQUE ALL MEAT
FRANKS 12 oz. CELLO BAG 79c

WESSON OIL 24-oz. BOTTLE 69c
2nd Bottle 73c

KOLD KIST BUTTERED BEEF or PEPPERED 12-OZ. PKGS. FROZEN
STEAKS 1.29 (Sandwich Steaks 1.69)

GALILEO WINE-CURED 2.19 13-oz. Stick
SALAMI 1.79

KOLD KIST
ENTREES 28-oz. PKGS. FROZEN 1.99
CHILI CON CARNE . . . 1.09

WITH THIS WESTLAKE-SKYLINE COUPON — EXPIRES FEB 10
MJB COFFEE 2 LB. TIN LIMIT ONE 1.65
SECOND TIN OR WITHOUT COUPON 1.69
M.J.B. INSTANT COFFEE 10-oz. Jar 89c

NBC Honey Graham
CRACKERS LB. PKG. 39c
3RD PKG. 45c

ALL FLAVORS DUNCAN HINES
CAKE MIXES PKG. 43c

FANCY CHUNK
PINEAPPLE NO. 2 TIN 29c

SANI-CLOR
BLEACH PLASTIC GALLON 33c
2ND GALLON . . . 39c

• DAIRY VALUES •

IMPERIAL REG. MARGARINE LB.	49c
PARKAY SOFT MARGARINE LB.	57c
SECOND NATURE CHOLESTEROL-FREE "EGGS" PT.	89c
PRECIOUS RICOTTA LB. TUB	73c
CACHE VALLEY SLICED SWISS CHEESE 12 oz.	1.19
TREESWEET ORANGE JUICE ½ GAL.	79c

GREEN LAKE IMPORTED
MANDARINS 11-oz. Tin 19c

WYANDOTTE MEDIUM RIPE, BLACK
OLIVES 300 TIN 33c

EGGO POTATO TWIN PAK
CHIPS PKG. 49c

• LIBBY'S SALE •

SECTIONS GRAPEFRUIT	303 TIN	35c
BARTLETT PEARS	303 TIN	
ROSEDALE PEAS	303 TIN	19c
STAFF TIDBIT PINEAPPLE	12 oz. TIN	

MINUTE RICE 28-oz. PKG. 1.15
ALL PURPOSE WIPES WONDERCLOTHS EA. 39c

SCHILLING'S BLACK PEPPER 4-oz. TIN 49c
N.B.C. OREOS 15 oz. 57c
SUNSHINE HYDROX 15 oz. 51c
A.B.C. CHOCOLATE GRAHAMS 11 oz. 57c

ROYAL PRIDE 303 TIN
APPLESAUCE 21c

HUNT'S 3 VARIETIES SKILLET DINNERS
DINNERS PKG. 39c

NON DAIRY CREAMER
PREAM 11-oz. JAR 55c

FANTASTIC AEROSOL CLEANER
17-oz. TIN 49c

WILSON'S PIG FEET
9 oz. 69c

SWISS MISS COCOA MIX
14 ENV. PKG. 79c

RECIPE DOG FOOD
TIN 29c

STA-FREE MINI PADS
10's 29c
30's 79c
48's 1.19

LYSOL SPRAY
14-oz. TIN 1.19

50c WITH THIS WESTLAKE SKYLINE COUPON 50c
#23235 EXPIRES FEB. 10TH
NESTLE'S Decaf INSTANT COFFEE 8-oz. JAR 1.59
97% CAFFEIN FREE
50c LIMIT ONE COUPON PER FAMILY 50c

KRAFT
GRAPE JAM 18-oz. JAR 39c

WHOLE SUN FLORIDA
ORANGE JUICE
100% ORANGE JUICE 6-OZ. TINS, FROZEN
5 FOR 99c

LIBBY'S JUICE PAK
PEACHES 303 TIN 25c

WASHES MORE DISHES
LIQUID DOVE 22-oz. BOTTLE 37c
2ND BOTTLE . . . 45c

PIES Sara Lee APPLE, DUTCH APPLE, CHERRY, PEACH 1.25 to 1.39 PKGS. FROZEN
1.09 • **CUPCAKES** Sara Lee NEW DOUBLE CHOCOLATE 89c PKGS. FROZEN 69c

FLORENCE BEEF (GRAVY 7-oz. TUB 29c)
RAVIOLI 49c PKGS. FROZEN 39c

VAN DE KAMP'S 1.09 PKGS. FROZEN
HALIBUT 89c

BANANAS Extra Fancy, Dole or Chiquita LB. 12c

GRAPEFRUIT Texas Red, U.S. No. 1, Sweet & Juicy 10 FOR 99c

C&W We've Got Quality Down Cold!
VEGETABLES
- CHOPPED SPINACH
- LEAF SPINACH

25c PKGS. FROZEN
4 FOR 89c

- PETITE PEAS
- CUT OR FRENCH BEANS
- MIXED CORN
- SWISS CHARD
- PEAS AND CARROTS

29c PKGS. FROZEN
4 FOR 99c

NEW! GREEN GIANT
RICE ORIGINALS
- HARVEST RICE
- RICE FIESTA
- RICE CONTINENTAL

39c PKGS. FROZEN 29c

Sara Lee
BANANA CAKE
ALSO BANANA SNACK LOAF
99c PKGS. FROZEN 79c

JONES LINK SAUSAGE 1.63 PKG. FROZEN 1.39

GINO'S BAG PIZZAS
CHEESE PKG. FROZEN 89c
PEPPERONI or SAUSAGE. PKG. FROZEN 1.19

BOB OSTROW SALADS 55c PKGS. REFRIG. 49c

CELERY Extra Fancy Green & Crisp EA. 19c

ORANGES Sweet Calif. Navels. Large Size. CELLO BAGS 5 LBS 79c

PEARS D'Anjou Variety. Sweet and Juicy LB. 29c

RADISHES OR GR. ONIONS Garden Fresh Large Bunches 2 FOR 29c

CARROTS Extra Fancy Young and Tender ONE POUND CELLO BAGS 2 FOR 29c

TEMPLE ORANGES Extra Fancy Very Sweet LB. 19c

GROCERY SPECIALS EFFECTIVE WED., FEB. 6 THRU SUN., FEB. 10

MEAT AND PRODUCE SPECIALS EFFECTIVE WED., FEB. 6 THRU SAT., FEB. 9

WE RESERVE THE RIGHT TO REFUSE ADVERTISED SPECIALS TO ANYONE UNDER 21 YEARS OF AGE AND COMMERCIAL ESTABLISHMENTS. LIMIT RIGHTS RESERVED.

Westlake FOOD CENTER LIQUORS
PL 5-8510
SAVE 10% WHEN YOU BUY A CASE OF 12 OF ANY NATIONAL BRAND LIQUOR
CHECK OUR 1/2 GALLON SPECIALS

Westlake FOOD CENTER PIZZA ROTISSERIE
OPEN SUNDAY 9:30 A.M. TO 6 P.M.
FRESH, SLICED, ASSORTED
LUNCHEON MEATS 1.59 LB.
PICKLE, PIMIENTO, OLIVE, PRESSED HAM, CHICKEN, TASTY VEAL, ETC.

Last 3 Days!
Furniture Sale. Save 20% off upholstered pieces. Big bedroom savings, too.

Save on all sofas, chairs.

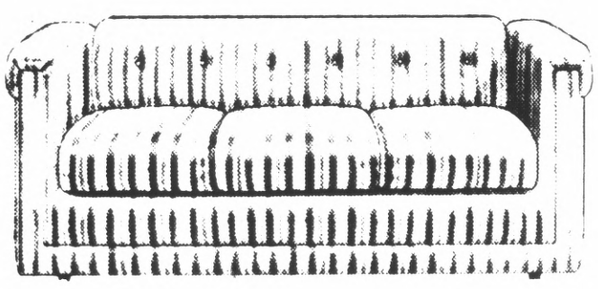

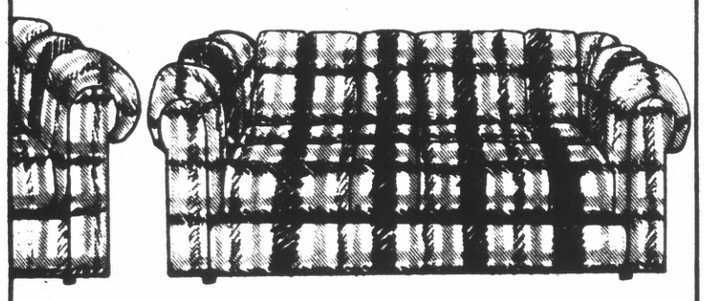

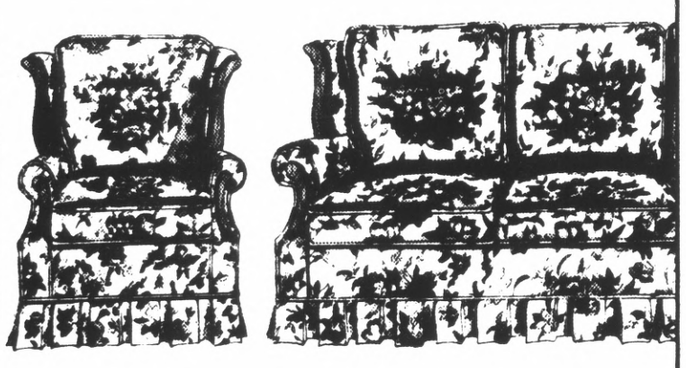

Save 20%

Save on our entire line of upholstered furniture. Popular Traditional and Early American styles in stock or custom order. Sofas and chairs in a tremendous assortment of fabrics and colors. You can get a whole living room set upholstered to match and satisfy your taste. Or you can buy pieces separately.

Occasional table sale.

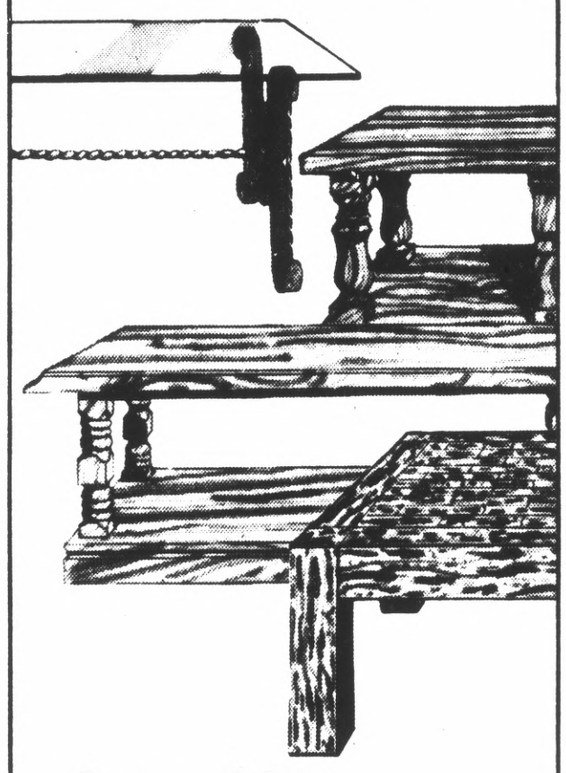

Save 20%

Big savings on a variety of occasional tables. Popular styles, finishes and veneers. And there are other features too, like storage space and brass finished metal hardware. They're accent pieces that emphasize good looks.

Save on mattress sets.

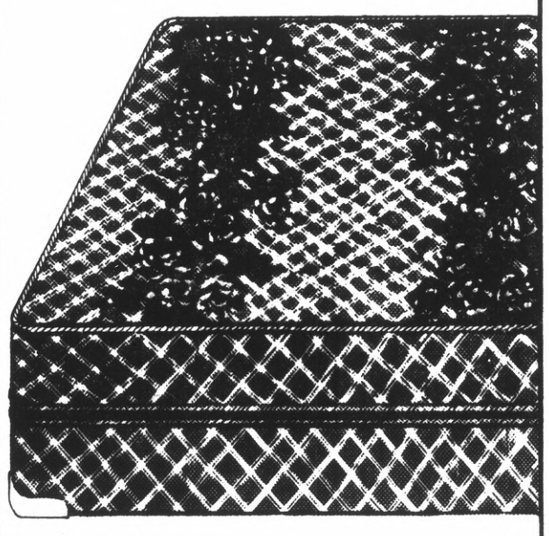

Save $30 queen size

Sale 169.95. Reg. 199.95. Put our Celestial set together for a beautiful night's sleep. The sturdy edge supports help prevent sagging so the set keeps its shape longer. Many, many coils for firmness. Has a rayon floral print multi-quilted to the mattress. Similar savings on other sizes.

Twin and full mattress or twin and full foundation, reg. 59.95, **Sale 49.95.**
King set, reg. 279.95, **Sale 229.95.**

Save on all bedroom sets.

Sale $157

Reg. $187. Girls' 3-pc. French Provincial set is hardwood constructed. White with gold color accents. Set includes double dresser, mirror, twin or full size canopy bed. Or you can buy these and other pieces separately at similar savings.

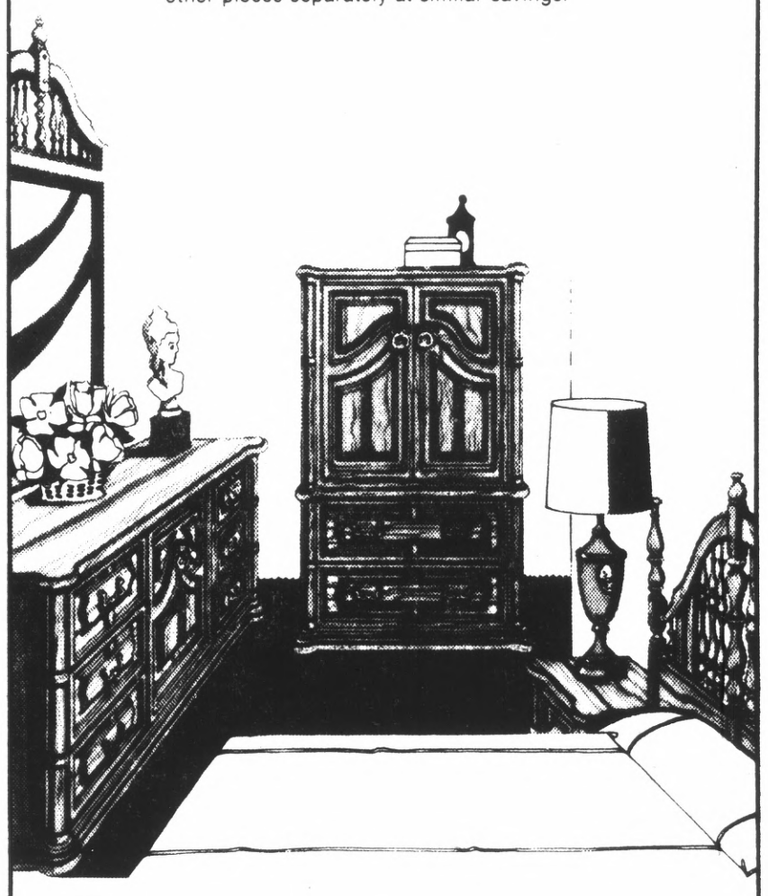

Sale $457

Reg. $517. 4-pc. Mediterranean style set has selected pecan veneers over hardwood. Set includes triple dresser, mirror, nightstand, full or queen size headboard. You can buy these or other pieces separately at similar savings.

Sale prices effective thru Saturday.

Don't miss our big Home Sale and Show.

JCPenney

Charge it at this JCPenney store: SAN BRUNO, Tanforan Park.
Open Monday thru Friday 'til 9 p.m., Saturday 9:30 'til 5:30, Sunday 12 to 5 p.m.

Samuel Chandler

Making History

At nine p.m. Jan. 31 Miss Jane took a drink from a "whites only" fountain and made television history.

In a two hour drama the burdensome road that the Negro in America has traveled was portrayed with scenes one will never forget. Cicely Tyson's acting, John Korty's and Tracy Keenan Wynn's script and CBS's photography combined to make a dramatic masterpiece of Ernest J. Gaines best selling novel "Miss Jane."

The real power of the story lies in the tragedy of a woman who greeted the end of slavery with a blind drive for freedom only to sink into servitude. For 50 or 60 years thereafter the events of the world passed her by; so much so, in fact, she failed to realize that civil rights are attained and maintained through the vigilance of everyone. Thus she did not see that she should play a part until at 110 years old she made her greatest move for equality.

In many respects Jane Pittman, as Ernest Gaines pictured her and Cicely Tyson portrayed her, is the personification of the confusion, the frustration and acquiescence of many American Negroes. She brings to mind several of the recently published works of the American blacks.

One of the most readable of these is Saunders Redding's "The Lonesome Road." Here the politics and the domestic strife that has been the black man's lot since the Civil War is recorded with vivid descriptions. The activities of such leaders as W.E.B. Du Bois, Marcus Garvey, Philip Randolph, Booker T. Washington and Frederick Douglass are noted and described. While the book was published in 1958 tells of the events that led to the great drive of the 1960's. "Lonesome Road" has been called a superb saga of a part of American history.

Reading "Negro Voices In American Fiction" should be required of informed Americans. Here the author, Hugh M. Gloster, creates a mosaic of the life and thoughts of people who were "forced by environmental pressures to become race conscious and to preoccupy themselves with the problems of adjustment to a resisting and sometimes antagonistic society."

Here, as in the "Lonesome Road" the author is concerned with the thoughts and events that led to the surge for equality of the 1960's. Mr. Gloster describes the conditions that Martin Luther King and other leaders of the American blacks met when they stepped into leadership. "The social order is in flux; the old mode of living is collapsing; the society of tomorrow is not yet definable."

FILL 'EM UP (stomachs, that is) — These Westmoor High School, Daly City, marching band members sample the type of McDonald Hamburger-Daly City offerings which will help them get to Disneyland. McDonald's, on Feb. 12, From 3 to 6 p.m. will sponsor a Westmoor Band Day, with the band entertaining during that period, and the proceeds of all McDonald's-Daly City business (from 3 to 6 p.m.) will go toward the band's trip. Members of the band and their parents are urging townspeople to turn out for McDonald's suppers during those hours. Band director Howard Loeffler said the 100-piece Ram unit will march in the 5 p.m. parade with all the Disneyland characters. The students will fly down in the morning and return that night. Pictured above (left to right), are McDonald's crewman Carlos Fernandez (also a Westmoor graduate), students David Neugebauer, Bill Paperbaum, Gerald Marin and Ken Galasinni. (Brooke Photo)

Holy Angels Winners

DC Grand Knights Hold Spelling Bee

Grand Knight George Hartig reports that Marian Council No. 3773, Knights of Columbus-Daly City, recently held their Fifth Annual Spelling Bee.

Over 200 parents, teachers and friends attended the spell-off, which was held at Holy Angels Parish Hall. Each of the five participating schools held preliminary contests in their respective schools and sent their three top spellers to the finals.

Past Grand Knight Thomas Curr was moderator for the evening. The judges were: Victoria Butler, Good Shepherd; Kathleen Fields, Holy Angels; Sister Veronica, OLM; Sister Sue, OLPH; and Sister Ernestina, Saint Thomas More.

The winning school in the team competition was Holy Angels with a total of 36 points out of a possible 42 points. The other schools participating and scores were: Good Shepherd, 26 points; Saint Thomas More, 25 points; Our Lady of Mercy, 18 points; Our Lady of Perpetual Help, 15 points.

Holy Angels gained possession of the perpetual trophy for the second consecutive year. The trophy is awarded to the school amassing the greatest number of team points. Sister Pauline, principal of Holy Angels and Father Thomas Farrell, Pastor of Holy Angels Church accepted the trophy for the winning school. The tie breaking word in the 28th round was "philosophical."

The winners of the individual awards were: Mark Pretti, Holy Angels, awarded a $50.00 U.S. savings bond; Debbie Brandt, Saint Thomas More, awarded a $25.00 U.S. savings bond; and Rita Lawrence, Our Lady of Mercy, awarded a $25.00 U.S. savings bond.

Symphony Auditions Scheduled

Auditions for young musicians who wish to solo with the California Youth Symphony next season will be held May 4, at San Francisco State University. Deadline for submitting applications for the audition is April 1.

Application forms and contest rules may be obtained from the California Youth Symphony Association, P.O. Box 1441, Palo Alto, Calif. 94302.

Pianists and symphonic instrumentalists must be under 19 years of age May 4, and be prepared to perform the first movement or the second and third movements of a "standard concerto," as prescribed by the rules.

Congregation Beth Israel

Birthday Sabbath Observed

Birthday Sabbath will be observed Feb. 9 at Congregation Beth Israel-Judea. All youngsters whose birthdays fall during the month of February have been invited to attend services on that morning where a special blessing will be given by Rabbi Arthur Kolatch. Each child will be presented with a personal gift from the Sisterhood.

February 17, the Confirmation Class of Temple Beth Israel-Judea will hold a dance in Fellowship Hall. Invitations will be issued to confirmands of other Temples throughout the City.

The Brotherhood of Temple Beth Israel-Judea will hold a Bowling Party Feb. 23 at the Westlake Bowl at 6:30 p.m. All are invited to attend and share in the fun. Coffee, cake and punch will be served at the Temple at the end of the evening. Donation is $3 per person. For reservations call Harvey Backman at 992-6031, John Taylor at 756-4425 or Ed Greenspun at 755-0194.

The Sisterhood of the Temple on Brotherhood Way invite all to attend their Annual Seminary Fund Card Party and Luncheon Feb. 26 at 11 a.m. A $3 donation will benefit the Y.E.S. Fund and Torah Fund. There will be a smorgasbord luncheon in Fellowship Hall followed by an afternoon of cards of your choicej1. For reservations 333-4064 or Rosalie Gayne at please call Mary Titen at 564-5839.

Nine TV Courses Planned by CSM

Nine televised courses will be offered by colleges of the San Mateo Community College District during spring semester, which begins in February.

Nearly all will be broadcast by KCSM-TV (Channel 14) on the College of San Mateo campus; some also will be shown on KRON-TV (Channel 4), KGO-TV (Channel 7), KQED-TV (Channel 9), Peninsula Cable TV (Channel 12) and KTEH-TV (Channel 54). Most may be viewed either in the morning or evening.

Interested persons may enroll through College of San Mateo or Canada College for "Law for the '70s," a layman's approach to California law, and "Family Risk Management," which deals with wise insurance planning.

Enrollment will be through College of San Mateo only for "American Institutions," focusing on major elements in the total structure of our society, and "Professional Writing," how-to instruction in writing salable articles.

Enrollment will be through Canada College only for "Buying Game IV" and "Buying Game V," courses on important information for consumers; "Your Child's World" and "Your Child's Growing World," both dealing with early childhood education; and "Creative Stitchery."

Further details may be obtained by contacting the colleges.

DC Incumbents Launch Their Campaigns

More than 400 persons attended a campaign kickoff buffet in Daly City Jan. 27 for the three incumbent candidates in the upcoming Daly City city municipal election.

The three — Bernard J. "Bud" Lycett, McRobert "Mac" Stewart and Victor Kyriakis — apparently teamed up for the event, leading observers to understand their campaigns, while individually run, were a loose- ly-knitted team effort to ward off challengers.

Each praised the other during brief speeches.

And each candidate reflected on their past achievements on behalf of the community.

The event was held at the Skyliner Gold Room and attended by local, county and state dignitaries.

Kyriakis is the newest on the council, having been on the City Council only 14 months. He replaced Louis J. Papan when the former councilman won election to the State Assembly.

Lycett is seeking re-election after having served six years as mayor of the city and a total of 10 on the council, while Stewart is completing his first elected term.

M.P. Brown School P-TA Sets Meeting

M. P. Brown School in Colma will hold its annual Founder's Day Program in the multi-use room Feb. 14 at 7:30 p.m.

The P-TA will present the Honorary Life Membership Award, and there will be an election of new P-TA officers. The school is celebrating its thirteenth birthday, and the P-TA will be celebrating its 77th birthday.

As entertainment, the teachers will show slides and discuss the new Outdoor Education Program.

Refreshments for the evening will be served by Mrs. Barbara Savignano.

Stretch & Sew FABRIC CENTER
Group fashion shows happily arranged without charge.
Please phone 583-1560
store hours Mon.-Thurs. 9-9 Fri. and Sat. 10 to 5:30
3565 Callan Drive, So. San Francisco
(off Skyline at Westborough Blvd.)

Two New Looks for Kids from One Great Pattern
Our new Straight Leg and Bell Bottom Pants pattern for boys and girls is here. Both rough-and-ready styles are printed on the same pattern. How's that for economy?

CREATIVE CHILDREN'S WEAR
8 classes — $20
• Tues., Feb. 26 — 9:30-noon
• Thurs., March 7 — 7-9:30 p.m.
JOIN THESE KNIT SEWING CLASSES NOW

Basic 8-Week Series $20
• Sat., Feb. 16 — 10 a.m.-12:30
• Wed., March 6 — 9:30-noon
• Wed., March 6 — 7-9:30 p.m.
• Thurs., March 7 — 9:30-noon
• Thurs., March 7 — 7-9:30 p.m.
LADIES' TAILORED JACKET
2 classes — $5
Thurs., Feb. 14 and 21
7-9:30 p.m.

Westlake MAPLE SHOP

WINTER HOME FASHION SALE!
Conquer Living Space With This Beautiful Serta Sofa Bed!

Regular Price $407.00
SALE PRICE $359.

Great values like this may be found throughout the store now, during our Winter Home Fashion Sale. This full size Serta Sofa Bed that you can create into an extra bedroom for your home in seconds. So outwardly smart and attractive you would never believe this lovely sofa conceals a bed . . . cleverly designed for real sleeping comfort! A Serta Sofa Bed is always ready for guests. Simply close the bedding in place . . . no daily re-making. And as a sofa, everyone will enjoy the exquisite tailoring as they sit on the thick foam cushions, noting also that even the arms are foam padded . . . inside and out. The frame is constructed of all hardwoods . . . the skirts are lined for that complete "custom look." For night use, note that this sofa bed contains the world's finest quality Perfect Sleeper mattress to give you or your guests the finest in sleeping comfort. The rich floral print fabrics are quilted to give both luxury and beauty. Come in today and select yours for many years of enjoyment. Remember, always free delivery even on the many sale items, for your selection during our Home Winter Fashion Sale!

TRULY ONE OF THE FINEST VALUES WE EVER OFFERED!

Westlake MAPLE SHOP
• 755-4595 •
6940 MISSION STREET • DALY CITY • (Not in Westlake Shopping Center)
Open Tuesday and Thursday Nights Until 9:00 P.M.
LAYAWAY • 90-DAY • BUDGET TERMS • FREE DELIVERY • BANKAMERICARD • MASTER CHARGE

NELL NORTON

Good morning, good cooks.

In these days of soaring food prices we are all interested in getting the maximum return on our food dollar. When we have a roast and there is some left over, let's create a real gem of an entree.

PEKING BEEF

- **2 cups cooked roast beef cut in slivers**
- **3 Tablespoons salad oil**
- **3 cups cauliflower, separated into flowerets**
- **¼ cup water**
- **1 cup undiluted condensed consomme**
- **1½ Tablespoons cornstarch**
- **2 Tablespoons soy sauce**
- **2 teaspoons fresh lemon juice**
- **1 Tablespoon finely chopped onion**
- **1 package frozen peas**
- **Salt**
- **Hot cooked rice**

Heat the three tablespoons salad oil in skillet. Add the three cups cauliflower and saute over medium heat, turning constantly with spatula, for 3 minutes. Do not brown. Turn heat low, add the fourth cup water and cover. Steam 2 or 3 minutes, or until cauliflower is as tender as desired.

Mix together the one cup consomme, two tablespoons soy sauce, one and one-half tablespoons cornstarch, two teaspoons lemon juice and one tablespoon chopped onion; stir well until blended and pour over cauliflower. Add the two cups cooked beef, one package peas and salt to taste (about one teaspoon). Cook over medium heat turning constantly with a spatula until mixture is steaming hot and sauce is thickened. Serve over hot cooked rice. Makes 4 generous servings.

A fluffy lemon pie would be just the dessert to serve with this entree.

LEMONY CHIFFON PIE

- **1 can (6 ounces) frozen concentrated lemonade**
- **1 envelope unflavored gelatin**
- **¼ teaspoon salt**
- **4 eggs, separated**
- **½ cup granulated sugar**
- **1 cup sour cream**
- **1 9-inch graham cracker crust**

Allow the six-ounce can lemonade to defrost enough to pour easily from the can. Turn into heavy saucepan and sprinkle with the one envelope gelatin. Let stand to soften gelatin. Beat the four egg yolks and mix with the gelatin and lemonade. Heat gently over low flame, stirring constantly, until gelatin is completely dissolved. Transfer to a cool bowl and chill for about one-half hour or until mixture mounds slightly when dropped from the spoon.

Have the four egg whites at room temperature and beat until foamy; add the fourth teaspoon salt and the half cup sugar, two tablespoons at a time and beat until mixture forms soft peaks like meringue. Fold into gelatin mixture and blend in the one cup sour cream. Turn into graham crust and chill about two hours or until set.

A COLD WINTER

Commissaryman Second Class Edward M. Anderson, son of Mrs. Virginia S. Mount of 409 Klamath St., Brisbane, is preparing for the long winter season in Antarctica. The first resupply ship of the year arrived in mid-January with four million pounds of foodstuffs and supplies.

Navy ships were led into McMurdo Station by Coast Guard icebreakers. One more run will be made in early February before the continent is closed in for the winter.

THE FERNANDO RIVERA P-TA will hold a fund raising luncheon at the school in the Multi-use Room Feb. 9 from noon to 1:30 p.m. Price of the luncheon is $2 and must be paid in advance. For tickets call any P-TA officers or chairmen. Pictured are: Mrs. Albert Fluehr, P-TA president; Mrs. Iola McKeown, principal; Mrs. Bernal Burrows, hospitality co-chairman. (George Brooke Photo)

Free Poison Bait Blocks Available

Beware of the Roof Rats

The Broadmoor Property Owners Association (BPOA) is providing homeowners in its unincorporated Colma tract free poison bait blocks in an effort to reduce the infestation of roof rats.

The roof rat, which has been reported in various sections of Broadmoor Village in recent weeks, prefers San Mateo County's landscaped environment, feeding on berries, young growth, shoots of plants, ivy, bugs and snails.

Once they get a foothold in the area they scurry across roofs, along fences and powerlines — they have been known to nibble on walls, furniture and sometimes insulation around electrical wiring, as well as whatever foodstuffs one might have on hand.

The female rat may have a litter of five to seven young, two to four times annually. There also is the chance of disease transmission.

For these reasons, the BPOA is urging all of the residents to help halt the spread of the roof rat which can be controllef by the use of the special bait, available Mondays through Fridays at the Broadmoor Police Protection District office at Eighty-eighth Street.

"The BPOA directors are certain you are as aware as they that for a program of this sort to be effective near total community participation is necessary," said Peter McMillan, the BPOA president.

The bait is a 2-ounce anti coagulant block, nailed to the top rail of fence lines — other instructions as to placement and handling are included with each block of the bait, which has been shown to be safe for humans and animals alike.

A rat must eat the poison for about four straight days before it sickens and dies. It is reported that a normal sized dog must eat well over a pound of the poison on consecutive days to be harmed. Cats, too, must eat significant amounts, on consecutive days; or several poisoned rats, one after another.

The police station hours are from 8 a.m. to 4 p.m. weekdays. If by chance someone is not at the station, leave your name and address and request in the mailbox and a bait block and instructions will be delivered.

County P-TA Founders' Day Luncheon Planned

San Mateo County PTA members will meet at the Airport Hilton Hotel Feb. 20 to enjoy the annual Seventeenth District PTA Founders' Day Luncheon.

The committee is being chaired by Mrs. Earle Balin of Millbrae, and members include Mmes. John Howard and William Boldenweck of South San Francisco; Mmes. Vernon Finacom and Gerald Poppers of Millbrae; Mrs. John Dubus of Jefferson Council in Daly City; and Mmes. George Haney and Gordon Nelson of San Bruno.

A brief business meeting will be presided by Mrs. Nelson, president, and will include the report of the nominating committee by chairman, Mrs. C. W. Cadigan.

Those attending will be able to cast votes for the prettiest, most original and best PTA theme hat in the Third Annual Hat Contest, and special prizes will be awarded also to councils and coordinating committees with 100 per cent participation in the contest.

An Honorary Service Award will be presented by Mrs. A. R. Chojnacki, San Mateo. Committee members are Mmes. Bertram Brown, Bert Slavijick and Richard Harde. Funds for the HSA go to the California State PTA Scholarship Fund.

Following the luncheon, an Introduction to Values Clarification will be presented by Karen Zuzich, County Health and Welfare Department, and Mrs. Gerald Poppers, Millbrae Council vice president.

Special guests at the event will be past presidents of Seventeenth District; past recipients of Honorary Service and Continuing Service Awards and Allison McNay, National PTA representative, who resides in San Carlos.

Valentine's Day Dance Planned

St. Valentine's Day will be the occasion for music and entertainment by the San Francisco Banjo Club at a dance sponsored by the Thomas Edison P-TA in the school multi-purpose room Feb. 14.

A short business meeting will begin at 7:30 p.m. and will include a presentation of an Honorary Service Award.

Due to the nature of the program attendance will be limited to adults only.

The public is invited.

THORNTON GRAD

SAN DIEGO — Marine Pvt. Ralph E. Patterson, son of Mr. and Mrs. Ormac Patterson of 1396 Desolo Drive, Pacifica, graduated from basic training at the Marine Corps Recruit Depot here.

MACHINIST

SAN DIEGO — Navy Airman Recruit Donald J. Clark, son of Mr. and Mrs. Donald C. Clark of 736 Crespi Drive, Pacifica, graduated from recruit training at the Naval Training Center here.

Obedience Class for Dogs Slated

The Community Services office at Skyline College is repeating by popular demand the "Basic Dog Obedience Course" starting Feb. 23 at 10 a.m. in Room 131, Building 1 on the campus.

Under the guidance of Daly City Police Sergeant Richard Seguine, students will learn to make their dogs responsive to gestures and verbal commands.

The only equipment needed for the course is a six-foot training leash and a choke collar. Animals must be at least six months old. Handlers should be a minimum of 16 years old.

To enroll in the seven-part course, send check for $18 to the Box Office, Skyline College, 3300 College Drive, San Bruno CA 94066, or register in person at the theater box office between 10 a.m. and 2 p.m. weekdays.

For information call 355-7000, extension 234.

TERRA NOVA GRAD

SAN DIEGO — Marine PFC, Robert J. Moore, son of Mr. and Mrs. Richard D. Moore of 947 Reina Del Mar, Pacifica, graduated from basic training at the Marine Corps Recruit Depot here.

N. County Boy Scout Commissioners Named

A recordnumber of Northern San Mateo County unit commissioners were approved by the San Mateo County Council, Boy Scouts of America, at their January meeting.

William aa. Borba, Louis Celentano, Raymond B. Chrisman, William P. Cloonan, Carl W. Dahlin, Robert W. Fernekes, Jack R. Hayhurst, Robert E. Herz, Bruce M. Hood and Nelson R. Luke will serve from the Northern adistrict.

Other Daly City Colma and South San Francisco unit commissioners include Vincent A. Minnick, Kenneth C. Molver, William G. Proctor, Lloyd A. Sears, George H. Siemon, George R. Swain, Theodore M. Valoria and Jerry R. Willett.

Portola District, along the County's Western coast, will include Jack Leete, Patricia Stark, Marvin Steed and William Sheeler as new commissioners.

Pine Tree, the San Bruno area, will include Ralph Keating, William F. Shepard, Raymond Sprung, Lawrence Ullo and Charles A. Vanderlip as commissioners.

Louanne Heath

The men and women of Holy Angels parish are planning to liven up one of winter's chilly evenings with a Monte Carlo night according to Mrs. Beverly Powelson, publicity chairman for the Holy Angels Women's Guild.

The guild leadership and the leadership of the men's club are working together on arrangements for evening of fun, games and prizes to be held on Feb. 23 at 7:30 p.m. in the parish hall.

Richard Botta and Mrs. Audrey Zanobini are the co-chairmen of the event which is being planned as an "adults only" evening.

All guests will be asked to make a $1 donation. In addition to the games there will be a buffet served at no additional cost, Mrs. Powelson reports.

MEMBERS OF of the Fifty Plus Club of Pacifica will hold the February morning meeting Tuesday at 10 a.m. in the Pacifica Library at Hilton lane and Palmetto.

The club as just announced the names of the newly elected officers, and Maral Smith of Daly City has been named the president for 1974. Mrs. Thelma VanWinkle is the recording secretary, Mrs. Lucille Rentmeester is the vice president and Mrs. Elizabeth Funderburg will continue to handle reservations.

Mrs. Edna Laurel Calhan, long time president of the Fifty Plus-ers will continue to handle travel arrangements and edit the club newsletter.

FRIENDS of Riordan High School, having launched the 25th year jubilee with a concelebrated Mass Sunday, will continue plans to make this a banner year for the school.

Mrs. Albert Bucci, publicity chairman for the Riordan Guild, indicates that the next major event on the calendar of celebrations will be a Silver Anniversary Ball to be held at the St. Francis Hotel, in San Francisco April 20.

MRS. PATTI McClain, outgoing president of the North Peninsula Auxiliary for the Florence Crittenton Services, has presented her final report on the group's activities for 1973 and she is justly proud of the auxiliary's accomplisments.

While observing the tenth anniversary of the founding of the north Peninsula auxiliary, the members have managed to raise the largest financial contribution for the services in the 10-year history of the local unit.

Anyone wishing to join this active volunteer organization is asked to contact the membership chairman, Mrs. Rose Raineri of Colma. Membership is always open. Active memberships are $6 per year, with patron memberships available for $10.

The new officers will conduct the first meeting of 1974, Feb. 13 in the home of Mrs. Verna Teglia.

DO YOU HAVE a Brownie in your house who wants to learn how to float and tread water?

Mrs. Bunne Pardini, swimming chairman for the San Francisco Bay Council of Girl Scouts, has organized a "get close to the water program" for beginning swimmers.

Young Brownies will be coached by Senior Scouts, two or three Brownies only with each Scout, each Tuesday evening at Jefferson pool.

Interested mothers are asked to call Mrs. Pardini, 755-8965. Requirements for participation are that the girls must be enrolled in a Brownie unit, be 48 inches tall and have a desire to learn to swim.

THE 1974 MEETING of California Hospital Association of Hospital Volunteers will meet in convention on Feb. 20, 21 and 22 at the St. Francis Hotel, San Francisco.

Members of the Mary's Help Hospital Guild who are planning to attend this gathering are asked to contact Mrs. Mary Short for information concerning reservations.

Topic of the three-day conclave will be "History in the Making." Special attention will be given to the history of volunteer work within hospitals, historical moments in the development of the modern hospital and the history of guilds and councils in California.

Because of the conflicting dates of the Mary's Help Hospital Guild meeting scheduled Feb. 22 will be postponed until March 1. The regular March meeting will be held March 29.

WESTLAKE'S Mrs. John Madrosen welcomed more than 60 pre-school age children and their fathers to a "Father-Child" dinner sponsored by Lakeside Presbyterian Church Nursery School last evening.

Among the children attending were localites, Jennifer Blum and father, Frank Blum, Jr.; Barbara Holland and father, William Holland; Colleen Crowden, and father, George Crowden; Yasuyaki Hanyaku and father, Yukio Hanyaku; Kimberly Jefferson and father, Richard Jefferson; Angela Lee and father, Samuel Lee, and Bobbie Postel and father, Frederick Postel.

Stroke Club To Meet

Mary's Help Hospital Stroke Club will meet Feb. 12, at 7 p.m. in the ninth floor recreation room of the Daly City Hospital.

A film on stroke rehabilitation is planned for this month's meeting.

The meeting is open to all stroke victims, their families and friends.

The purpose of the club is to help stroke victims adjust to new life styles made necessary by a stroke.

For more information on the Stroke Club, contact Dianne McGowan, R.N., at 992-4000, extension 291.

Valentine's Day early week specials. Using your head to get to his heart.

Come in Monday, Tuesday or Wednesday for a shampoo, set and conditioner that will have you looking your best. **Special 4.44.** Or choose frosting or hair painting for sparkling style. **Special 13.88.** Shampoo and set included.

Specials Feb. 11, 12 & 13

JCPenney

Beauty Salon

Please call for appointment. Charge it.

SAN BRUNO — Tanforan Park
Phone 873-4100

Dental Plates

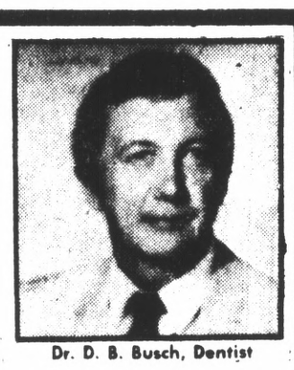

Dr. D. B. Busch, Dentist

EXTRACTIONS AND IMMEDIATE RESTORATIONS
GENERAL DENTISTRY
BUDGET PRICES

EASY CREDIT TERMS on approved credit for Dental Plates, Partial Plates and Removable Bridges. All credit handled by our office. No outside financing required.

Dr. D. B. Busch
DENTIST

Come in now - no appointment necessary - Hours 8 to 5 Monday through Friday Saturday 8 to 12 00

New Dental Plates In One Day

For anyone short of time . . . in most cases, if you arrive before 10 o'clock, we can deliver your plates by 5 00 the same day.

FAST PLATE REPAIRS: ONE HOUR IN MOST CASES

AMPLE CONVENIENT FREE PARKING AT REAR ENTRANCE OF OUR OFFICE

UNION AND OTHER BENEFITS PROCESSED

1433 Burlingame Avenue • Burlingame • Phone 343-8916

ADD-A-ROOM

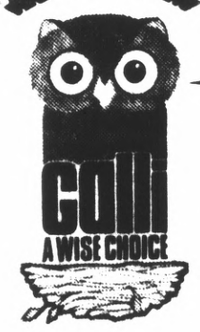

COLLI A WISE CHOICE

CALL 592-6904

FOR REMODELING
CRAFTSMANSHIP
DESIGN & SERVICE
PLANNED KITCHENS
FOR CONVENIENCE
BEAUTY & EFFICIENCY
BANK FINANCING
FREE ESTIMATES

Colli SINCE 1922

COLLI RULE MEANS BETTER BUILT

LICENSE 169374

Salud Para la Gente

Health for People

By Keevin Davis and Carmen Olivares

In our continuing effort to bring health information on a more personalized level to the community we serve we recently conducted an interview with Lloyd Ramos, mental health counselor at Our Lady of Guadalupe Health Center in Daly City. We asked Lloyd to share with us some of his views on mental health, and the way he perceives his role as a mental health counselor. We hope that this will give readers a chance to become acquainted with Lloyd Ramos.

"I am a mental health counselor
services section of the center along
psychologist, Dee Piva, a mental he
Stapp, a mental health educator, a
workers.

"As a counselor, I received my formal education at Cal State University Hayward, having done my undergraduate work in psychology, and my graduate studies in the Department of Educational Psychology.

"My attitude towards counseling is that it is a tool, a means by which a person can attain a goal, a goal established by the persons involved. Counseling is whatever the individuals involved want to make out of the relationship. Life is a growth process which develops into a continual learning situation.

"There are times in all our lives when we become overwhelmed with our own individual life situations. We begin to feel the pressures and act accordingly. Without the support or potential awareness of possible alternative ways of coping more effectively with specific situations we become locked up in a closed, non-growth oriented, life situation. The counseling relationship can be a significant alternative to creating a psychologically safe relationship for individuals and families, an experience where they can work through some of the interferences to communication and expression of their feelings.

"One of the most perplexing situations that has occurred to date, involved a young woman who was brought into this country illegally by her mother, and then after being with her new family for only a short while, was told to leave the home and seek her own way in this world.

"She came to the attention of Martha Johnson, a community worker, and after consultation with our supervisor, it was mutually decided that Martha and I would become involved in the life situation of this person I will call Yolanda.

"The problems of entering this country illegally, the struggles of coping with a new culture and environment, without the proper papers and status are very visible in this particular situation. With no one to care for her either in Mexico or the United States a new element was introduced "responsibility," and the situation became more and more difficult.

"Martha and I spent considerable time and invested a lot of energy calling upon our staff, agencies, insititutions, and individuals in the hope of finding a way of helping Yolanda. We received the support of our fellow workers, understanding from those who couldn't lend assistance, and temporary housing and care from friends of the clinic. All of it was greatly appreciated.

"In the final outcome Yolanda returned to Mexico. We insured her safe return and provided her with a list of people to contact upon her arrival in her home town. The last contact received read that she had located her father in Tepic, after much personal turmoil, and was now in the process of securing for herself some stability and happiness. In the search to resolve our many dilemmas in this situation, Martha and I met several outstanding and caring people. Two whom I feel merit particular attention are Amalia and Cesar Diaz, who have a home called "Casa del Mexicano." This proud and warm home is just one of some very exceptional things that Mr. and Mrs. Diaz are doing for La Raza.

"Also, I am continually dealing with myself, re-evaluating my own adaptative and defensive patterns of living, with the hopes of evolving to a more integrated and complete person. This power lies within ourselves, the need to seek the answers to our questions, furthering the study of our own values, and dealing honestly and openly with others."

Continuando con nuestros esfuerzos de ofrecer informacion sobre salud a nuestro publico, recientemente conduçimos una entrevista con Lloyd Ramos, consejero de salud mental, del Centro de Salud de Nuestra Senora de Guadalupe en Daly City. Le pedimos a Lloyd compartir con nosotros sus ideas acerca de salud mental y como interpreta su papel de consejero. Esperamos que esta entrevista les de a Vds. una oportunidad de conocer a Lloyd Ramos la persona tanto como el consejero de salud mental.

"Soy consejero de Salud Mental. Trabajo en el Departamento de Servicios Sociales del centro de salud junto con Leon Cooper, Psicologo, Dee Piva, enfermera de salud mental, Dorothy Stapp, instructora de Salud mental y seis indispensables y admirables trabejadores de la comunidad.

"Como consejero recibi mi educacion formal en la Universidad de California en Hayward, haciendo mis estudios en Psicologia, y mi post-graduado en el Departamento de Psicologia Educacional.

"Para mi todo lo que tiene que ver con el campo de consejero se puede comparar con un instrumento, una forma de realizar una meta, tal meta siendo aquella establecida por los participantes. El campo de aconsejamiento es todo lo que los participantes quieran hacer de el. La vida es un proceso de desarrollo que sigue en un proceso continuo de aprendimiento.

"Hay veces, durante el curso de nuestras vidas cuando ciertas situaciones nos abruman. Sentimos la presion y empezamos a reaccionar conforme ella. Sin el apoyo o conocimiento de diferentes maneras de lidiar mas efectivamente con ciertas situaciones, nosotros mismos nos aprisionamos en una manera de vivir sin crecimiento. El intercambio entre consejero y cliente puede ser una alternative de suma importancia, al crear una relacion psicologica sin dependencia para individuos y familias, una experiencia donde ellos puedan vencer algunos de los obstaculos que se imponen en el camino al tratar de comunicar y expresar sus sentimientos.

"Una de las situaciones mas dificiles con la que nos hemos enfrentado hasta el presente, fue la de uan joven que vino a este pais ilegalmente cuando su mama la mando a trear, y despues de haber estado con su familia por muy poco tiempo, se la saco de la casa para que hiciera su vida como pudiera.

"Esta muchacha vino a la atencion de Martha Johnson, trabajadora de la comunidad. Despues de consultar con nuestro supervisor fue decidido que Martha y yo trataríamos de ayudar a esta joven, que llamare por el presente Yolanda. Los problemas al entrar en este pais ilegalmente, la lucha de tratar de lidiar con una nueva cultura y ambiente, sin tener papeles o posicion, todo esto es claro en esta situacion.

"Martha y yo pasamos mucho tiempo, y gastamos mucha energia buscando ayuda de nuestros companeros de trabajo, agencias, instituciones y individuos, con la esperanza de hallar una manera de ayudar a Yolanda.

"Recibimos mucha ayuda, el apoyo de nuestros companeros de trabajo, compresion de aquellos que no nos podian asistir y habitacion temporaria por parte de amigos de la clinica. Todo esto es sumamente agradecido.

"El resultado de todo, feu que Yolanda volvio a Mexico. Nosotros leaseguramos su viaje de vuelta y le dimos una lista de gente con quien ponerse en contacto al llegar a su pueblo. En la ultima carta que recibimos nos decia que habia localizado a su papa en Tepic y, despues de resolver muchos problemas personales, estaba en el proceso de establecerse y procurar alguan clase de felicidad.

"En nuestra busca por soluciones a los diferentes dilemas en esta situacion, Martha y you conocimos muchas gentes amables. Dos que merecen atencion particular son Amalia y Cesar Diaz quienes tienen un hogar llamado "Casa del Mexicano." Este hogar tan orgulloso es apenas una de tantas cosas que el Sr. y Sra Diaz estan haciendo por La Raza.

"Yo tambien sigo lidiando con mi persona, examinando mis tendencias adaptivas y defensivas, con las esperanzas de llegar a ser una persona mas completa. Este poder lo llevamos todos dentro. La necesidad de buscar las soluciones a nuestras preguntas, siguiendo el estudio de nuestros propios valores y tratando honestamente con otros."

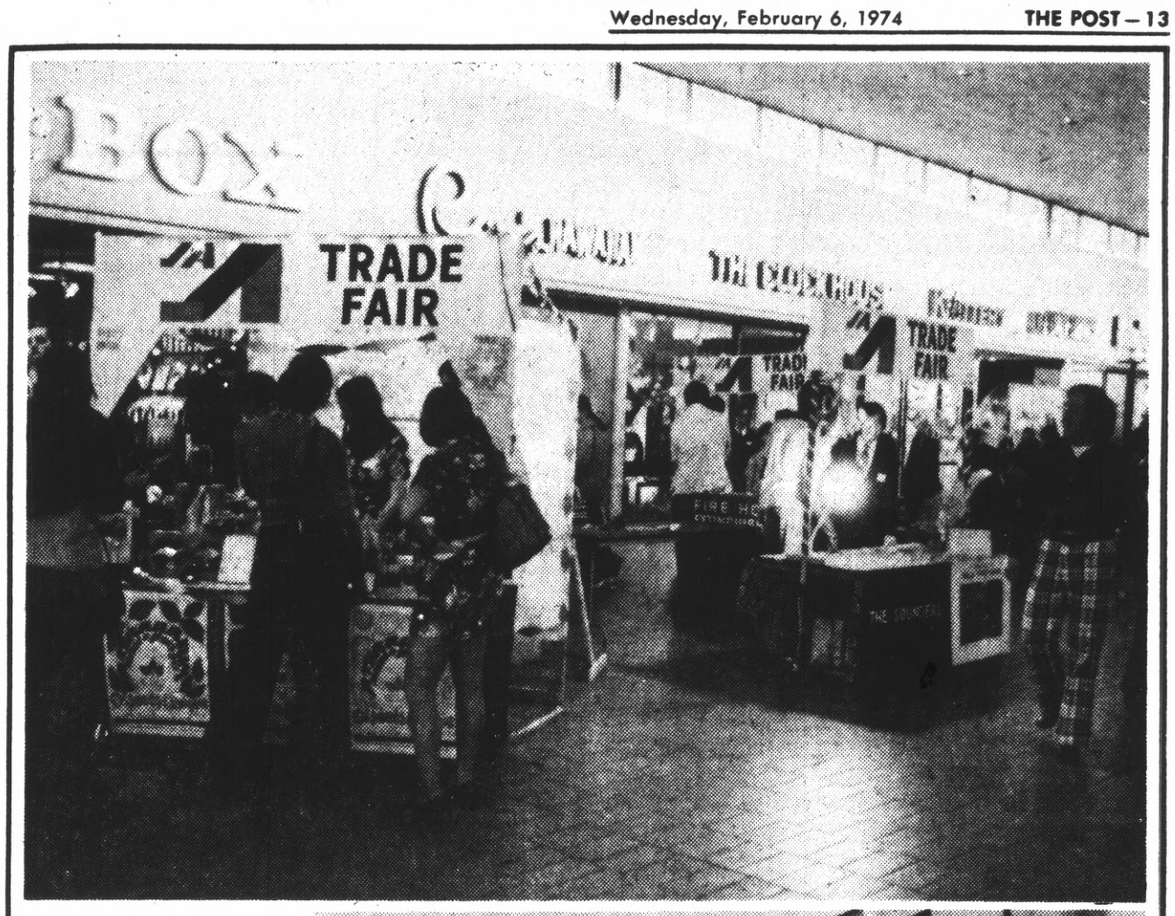

A Day At the Fair

PENINSULA members of various Junior Achievement "businesses" participated in Saturday and Sunday's Trade Fair at the Serramonte Shopping Center in Daly City. Booths were set up in all wings, and the products of the Junior Achievement organizations were placed on sale. The items ranged from computer-produced year-round calendars and memo pads and earrings to plant hangers, terrariums and decorated plaques and boxes. Businesses such as IBM, United Air Lines, PG&E and Pacific Telephone, sponsor the Junior Achievement "businesses."

(Brooke Photo)

Women's Guild Rummage Sale

The Women's Guild of Holy Angels Church is sponsoring their annual rummage sale Feb. 9, in the Parish Hall, 107 San Pedro Road, Colma from 9 a.m. to 3 p.m. Lunch and refreshments will be sold.

Mrs. John McCloskey, chairwoman states clothing, furniture, jewelry, toys, books, records and household items will be available. The hall can be reached by taking the Northgate Transit Bus to San Pedro Road, or the Greyhound on Mission Street.

For those who would like to donate clean, usable rummage, the hall will be open for deposits Feb. 6-9, from 10 a.m. until 2 p.m.

PROMOTION

Joaquin P. Mariante, 20, whose parents live at 85 Santa Elena, Daly City, was promoted to Army Specialist Four in Germany, where he is serving with the 3rd Infantry Division.

Spec. Mariante is a Military Policeman in the 3rd Military Police Company of the Division in Wurzburg.

Miss Ann's Beauty SPECIAL

COSMETOLOGY-HAIR STYLING COURSE

Complete Tuition $100

Now thru February only . . .

Enroll Now! at either location:

Franchised Pivot Point designing school

SAN BRUNO
INTERNATIONAL BEAUTY ACADEMY
444 San Mateo Avenue Phone 588-5942
REDWOOD CITY
MISS ANN'S COLLEGE OF BEAUTY
830 Middlefield Road Phone 368-2806

Red Cross Schedules Parents Class

A free five-session course for expectant parents will be held on Tuesdays from 7:30-9:30 p.m. at the South San Francisco Red Cross office, 803½ Linden Ave.

Designed to remove some concerns and worries about caring for a newborn baby, the course is open to all expectant parents, those planning adoption and expectant grandparents who would like to refresh their baby caring skills. The purpose is to help parents become more secure and independent in making decisions concerning themselves and their baby, a spokesman said.

Couples will receive instruction and participate in practical demonstratons. This "how to" course includes feeding, diapering, bathing baby, selection of layette and supplies, birth and delivery.

GRADUATES

Coast Guard Seaman Recruit Bruce G. Henker of 92 Parkrose Ave., Daly City, has graduated from basic training at the Coast Guard Training Centr in Alameda.

He is a former student of El Camino High School.

ARRIVED FOR DUTY

Airman First Class Julio G. Sereni, son of Mrs. Jo Ann Sereni, 97 Citrus Ave., Daly City, has arrived for duty at U-Tapao Airfield, Thailand.

Airman Sereni, a communications equipment repairman, is assigned to a unit of the Air Force Communications Service. He previously served at Edwards AFB, Calif.

The airman is a 1969 graduate of Jefferson High School.

ADVERTISEMENT

LOSE FAT STARTING TODAY

ODRINEX contains the most effective reducing aid available to the public! One tiny **ODRINEX** tablet before meals and you want to eat less - down go your calories - down goes your weight!

Thousands of women from coast to coast report **ODRINEX** has helped them lose 5, 10, 20 pounds in a short time - so can you. Get rid of that fat and live longer!

ODRINEX must satisfy or your money will be refunded. No questions asked. Sold with this guarantee by

Walgreens DRUG STORES

ZALES JEWELERS Our People Make Us Number One

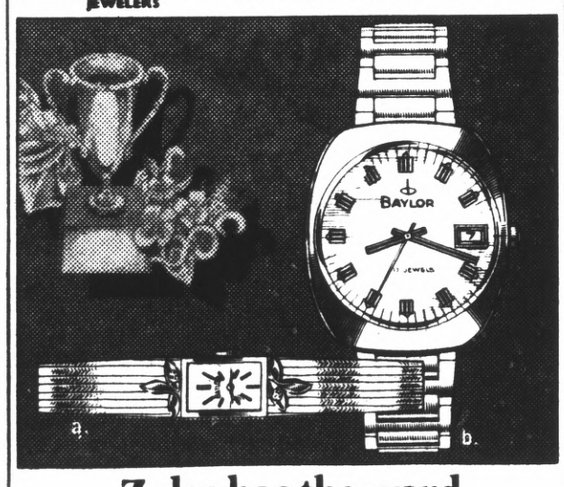

Zales has the word for quality every time...Baylor!

a. Ladies' Baylor Innovation, 2 diamonds, 17 jewels, $69.95
b. Men's Baylor Mandate, calendar, 17 jewels, $39.95

Zales Revolving Charge • Zales Custom Charge
BankAmericard • Master Charge
American Express • Diners Club • Layaway

Open Sundays 12-5. Illustrations enlarged

SAN BRUNO, Tanforan Park Shopping Center – 873-5515
SAN MATEO, Hillsdale Shopping Center – 345-7873
DALY CITY, Westlake Shopping Center – 756-6404
AND 17 other great Zales to serve you in Northern California

VINCE'S SEA FOOD OUR 28th YEAR

16th Ave. & El Camino, S.M. 341-2568
The "Original" Fisherman's Wharf on the Peninsula

EVERYDAY LOW, LOW PRICES!

LOBSTER TAILS FROM THE ATLANTIC 4.25 LB.

CRAB MEAT FRESH DUNGENESS 5.99 LB.

Fresh California Lobster ..... lb. $3.20

WE NOW HAVE FROM THE EAST COAST
MUSSELS, STRIPED BASS,
WHITING, CROAKERS, MULLETS, CHERRYSTONE CLAMS (ALSO LITTLENECK CLAMS)
FLOWN IN DAILY!

Wide selection of fish, shellfish, genuine littleneck hardshell clams from the North Pacific. Fresh eastern oysters and live Maine lobsters flown in daily.

LIVE OR COOKED CRABS DAILY!

Exciting development at JCPenney! Thru Monday only!

Special! 49¢ each
5 by 7" color enlargements from your slides or Kodacolor negatives.

JCPenney
We know what you're looking for.

Charge it at this JCPenney store: SAN BRUNO, Tanforan Park.
Open Monday thru Friday 'til 9 p.m. Saturday 9:30 'til 5:30 Sunday 12 to 5 p.m.

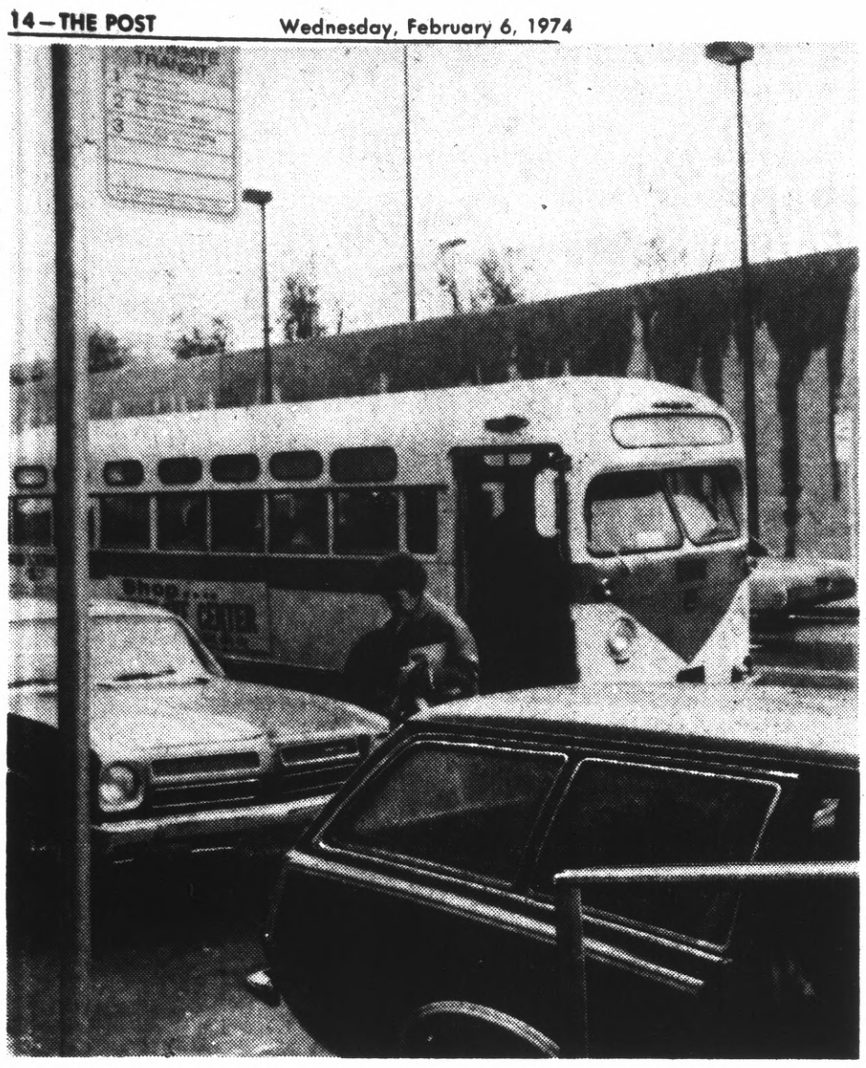

NORTH TRANSIT COMPANY buses now serve Daly City. Increasing number of residents, faced with energy crises and lack of adequate parking space around BART station, complain bus network with its hourly runs is not sufficient. Officials have pledged to look into the matter and are expected to institute new system study soon. (Photo by George Brooke)

—Citywide Bus System—

(Cont. From Page 1)

dollars being held by the county under SB 325.

All Daly City has to do is come up with an acceptable plan, and submit its application for study before the March 1, 1974, deadline.

If funds accumulated over the past two years are not requested prior to March 1, then the city must wait until next year.

Each year Daly Citys share under the MTC allotment scheme is some $350,000.

However, because some of the funds were used to finance BART and the San Francisco Muni inside the city limits, Daly City has only an estimated $500,000 in the kitty, instead of $700,000.

The principal program of interest to the city, according to Kyriakis, is the mass transit equipment capital grant program under which the federal government contributes 80 per cent of the cost of capital equipment. This could be used for buses and other facilities.

Once purchased, the city would turn over operation of the system and its maintenance to a contract company, such as Kenny or Servi-Car.

City Manager David Rowe said he did not think it would be too difficult to make a study of the city's requirements in a short period of time.

The matter is expected to be discussed and action taken on what direction the city should take at the next regular council meeting Feb. 11.

By FRANK LaPIERRE

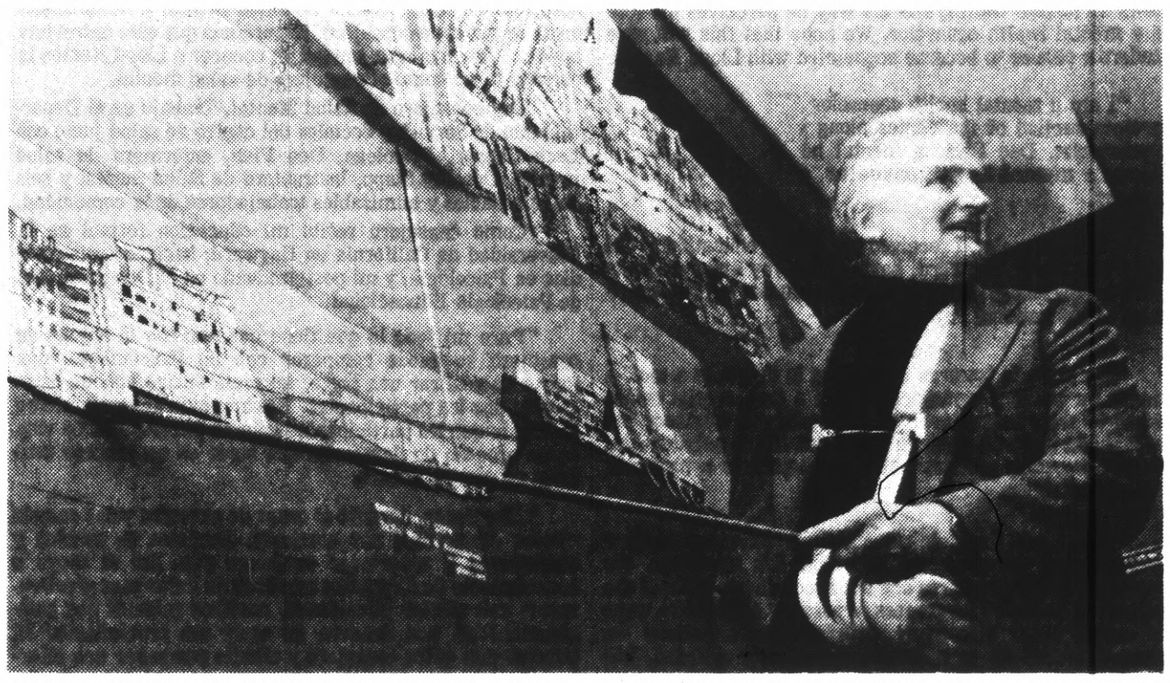

ARCHITECT-PLANNER Talle Maule of San Francisco explains proposed $25 million development atop Mission Street during public study session at Daly City City Hall Monday. (John Storey Photo)

Ex-Chief Files Suit

Billy E. Beard, who was fired last month as Brisbane police chief, has filed suit in San Mateo County Superior Court seeking an order to prohibit Mayor S. J. Guardino from conducting the scheduled city council hearing at which Beard will appeal his dismissal.

In the petition for a writ of mandate filed on Beard's behalf by his attorney, George R. Corey, it is alleged that there will be "prejudicial harm" to Beard if Guardino is permitted to sit as "judge, jury and to conduct the appear hearing" scheduled for Feb. 14.

DC Verdict Reversed

The murder conviction of Leandro Andreas Sedeno for the murder of Daly City Policeman Richard Klass in 1966 was reversed Monday by the State Supreme Court in San Francisco.

The court's 4-3 decision held that the San Mateo County Superior Court jury hearing the case in 1970 was given instructions that prevented it from considering one of the major defense theories. It was contended that because of Sedeno's diminished mental capacity he was unable to show the malice required for a first-degree murder conviction.

Sedeno, 40, will be required to stand trial again.

The shooting occurred May 5, 1966, after Sedeno's arrest on suspicion of indecent exposure, a misdemeanor by Daly City police. He escaped while being booked in Daly City and reportedly scuffled with officers after a chase.

During the melee he allegedly grabbed Klass' gun and fired at his back. Klass, 25, died June 9, 1966. James van Pelt, another officer, also was shot and wounded in the fight.

Sedeno, who was on an indefinite leave from a Veterans Administration hospital at the time, was found twice to be insane and sent to state mental hospitals. But in 1969 he was found competent to stand trial and later was convicted of first-degree murder and attempted murder.

He was sentenced to a life term in prison by Superior Court Judge Lyle R. Edson, but appealed, contending the trial testimony showed he was schizophrenic, paranoid and delusional and could not act with malice aforethought.

The majority Supreme Court opinion was written by Chief Justice Donald R. Wright. The ruling opinion said the San Mateo County jury had not been instructed that a diminished capacity could refute the presumption that a person has the ability to understand that acts dangerous to human life are prohibited. The court added there was no way for it to determine if the jury had considered this issue.

Court of Appeal Presiding Justice Murray Draper, a former San Mateo County Superior Court judge himself, wrote the dissenting opinion.

Draper, sitting as a pro tem member of the Supreme Court, said the original jury instruction should not be grounds for reversal because there was no showing it caused a miscarriage of justice.

CSM STUDENT

SAN DIEGO — Marine Pvt. Jack C. Clements, son of Mr. and Mrs. Jack C. Clements of 451 Bellevue Ave., Daly City, graduated from basic training at the Marine Corps Recruit Depot here.

He is a former student of College of San Mateo.

—Firehouse, Police Site—

(Cont. From Page 1)

to rehabilitate Magnolia Center.

"There are lots of old buildings in Oakland in worse shape. Why didn't he (Fire Chief Lawrence Toellner) condemn them when he was there?" Borba asked.

"I, too, question whether we should become the biggest landowner in South San Francisco," said Councilman Terry Mirri.

Councilman Pat Ahern said the old bank site would bring more business to downtown.

"They would get a chance to shop as well as recreate," Ahern noted.

Alario said that he could not find any other site in the area with parking available, that was suitable.

Mirri asked for more study on the site, and the issue was continued to a study session, next Monday night.

Kay Bregante of the South San Francisco Women's Club asked about her proposal for a 90-day blue ribbon study committee on the future of the condemned Magnolia Center. She had advocated selection of such a committee to study the possibility of converting the auditorium of the center into a convention hall, as well as an arts and culture center.

She was told that the Parks and Recreation Commission was currently studying the matter and would have a recommendation soon.

Dog Leads To Arrest Of 2 Men

A barking dog led to the arrest of two men charged with prowling in Brisbane early Thursday.

Tracy Steyr, 23, of 335 Downey St., and Philip DeLuca, 27, of 141 Emalita St., San Bruno, were arrested by officers John Santero and Steve Stanton on Paul Avenue about 3 a.m.

Officer Santero received a call from a resident that his dog had awakened him shortly after 3 a.m. and he had spotted two men prowling the neighborhood.

Shortly after, Santero and Stanton stopped a car carrying Steyr and DeLuca.

Struggle to Live

Pacifica Student Freezes to Death

An 18-year-old Terra Nova High School senior died of exposure Sunday after what may have been hours of attempting to claw his way up the steep, icy banks of Squaw Creek in Olympic Village, Squaw Valley, the Placer County Sheriff's Department reported.

The victim was identified as Clifford Glenn Miller, son of Mr. and Mrs. George Miller, 703 Corona Drive, Pacifica, who had been active in motorcycle organizations and with the Police Athletic League.

According to Sheriff's Captain Max Bennett, young Miller was staying with a group of ten youths and fathers from various San Mateo County municipalities that included Hillsborough and Pacifica at the Squaw Valley Inn. They had come up for the skiing.

On Saturday night, around 9 p.m., Bennett said, Miller and two other 17-year-old boys from his group, following a party at the inn, decided to take a short cut behind the adjacent church, walking through snow-covered fields.

The other two went on ahead. Bennett said investigation disclosed, and Miller lagged behind. Somehow, he tumbled into the creek about 70 feet to the rear of the church.

The creek had a thin cover of ice, not enough to support a person, and is about 12 feet wide. The banks, steep for a considerable distance, were about 10 or 12 feet high, and coated with ice.

Bennett said the victim apparently bruised his head in the fall, which could have contributed to his confusion, and said scratches and other indications on the icy bank pointed to the boy's attempting to climb out — almost impossible at that point.

Had he merely walked a few hundred yards down the creek, he could easily have left it at the bridge that crosses it, Bennett said.

The sheriff's captain said the two companions missed the boy later, but could not find him although they made several searches. They had assumed he would catch up with them, he said.

The victim was found the following day, about noon, Joe Aguerra, funeral director at Truckee, said that he observed the victim in a sitting position, one hand up the side of the bank, and his feet in the water.

Bennett said the victim had been in the creek about 14 hours when found. He said there was no evidence of foul play, and that the bruise was superficial but possible enough to cause confusion.

Miller was a member of the American Motorcycle Association, the California Motorcycle Council, the Pacific Motorcycle Association and the Police Athletic League. In addition to his parents, he is survived by a brother, Dean S. Miller of San Jose.

Funeral services will be held at 2 p.m. Thursday at the Crosby-N. Gray & Co. mortuary, Burlingame. Interment will be in Cypress Lawn Memorial Park.

The family prefers contributions be made to the Cliff Miller Memorial Fund, 1974 graduating class, Terra Nova High School, Pacifica

PROMOTED

OKINAWA — Marine PFC Manuel Romero Jr., son of Mr. and Mrs. Manuel Romero Sr. of 1213 Park Pacifica Ave., Pacifica, was promoted to his present rank while serving with the Marine Corps Base Camp Butler here.

He joined the Marine Corps in April 1973.

Pot Bust Charges Dropped

The District Attorney's office will not file complaints against six of seven persons arrested by San Bruno police Jan. 22 on marijuana smoking charges.

According to a spokesman for the District Attorney, a "diversion report" is being made on the seventh person, Craig Richard Sangalli, 18, of 419 Redwood Ave., San Bruno. Through such a report, it is determined whether Sangalli's case will be pursued under juvenile rather than adult procedures, the spokesman said.

Sangalli was booked on charges of suspicion of possession of marijuana and maintaining a place where marijuana was being used.

The other six were booked on suspicion of being in a place where marijuana was being used. The spokesman said violation of this charge means that the violator "had knowledge" that he was in a place where marijuana was being used. He said the charges were dropped on the six because of insufficient evidence to prosecute.

The six are Robert Allan Sangalli, 25, and Scott Sangalli, 22, both of the 419 Redwood Ave. address, where the arrest occurred; Craig Joseph Astello, 18, of 506 Redwood Ave.; Louis Allen Liberty, 18, of 435 Redwood Ave.; Stephen Francis Ruane, 18, of 526 Redwood Ave., all of San Bruno; and David Leo Coduto, 19, of 1266 Sleepy Hollow, Millbrae.

D.C. STUDENT

SAN DIEGO — Marine Pvt. John B. Leahy, son of Mr. Bruce Leahy of 1078 Hanover St., Daly City, graduated from basic training at the Marine Corps Recruit Depot here.

He is a former student of Thornton High School, Daly City.

WOODLAWN Memorial Park

CONTINUING SECURITY AND LASTING BEAUTY

WE INVITE YOUR INSPECTION

Colma California—755-1727
San Francisco Office—421-4636
ORGANIZED 1864

WOODLAWN Memorial Park

Picture yourself with a Mamiya/Sekor camera and Vivitar lens and flash systems.

Penneys low prices make it possible.

$269

Mamiya/Sekor DTL 35mm SLR camera outfit includes telephoto lens, case, teleconverter, filter and bag.

19.99

Vivitar 102 Electronic Flash. Over 400 flashes from a single set of AA batteries.

Vivitar 292 Electronic Flash. Guide number accuracy of 65 with Kodachrome II film. 139.95

99.00

Vivitar 28mm "T-4" mount lens.

Vivitar 90-230mm f4.5 Zoom "T-4" mount lens. 159.95

Vivitar 1240 tripod with satin aluminum finish legs and center column. 44.99

17.99

Vivitar 99 Tripod. Head pans 360°, tilts 90°.

Vivitar filters and teleconverters for color and black and white films. 4.69 to 34.95

JCPenney

We know what you're looking for.

Charge it at this JCPenney store: SAN BRUNO, Tanforan Park. Open Monday thru Friday 'til 9 p.m. Saturday 9:30 'til 5:30, Sunday 12 to 5 p.m.

Dental Plates

EASY CREDIT TERMS on approved credit for Dental Plates, Partial Plates and Removable Bridges.
All credit handled by our office. No Bank or Finance Co. involved.

New Dental Plates In One Day

For anyone short of time . . . in most cases, if you arrive before 10 o'clock, we can deliver your plates by 5:30 the same day.

FAST PLATE REPAIRS: ONE HOUR IN MOST CASES

LET US HELP YOU if you are eligible for dental work under your Dental Insurance Plan

Dr. J.C. Campbell
DENTIST

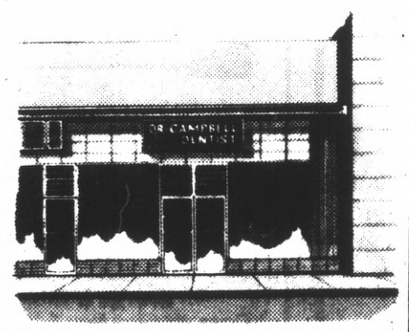

COME IN OR PHONE FOR DETAILED INFORMATION.
No appointment necessary.
Hours: 8:30 to 5:30 Monday through Friday.
Closed Saturday.

181 East 4th Ave., San Mateo

Phone 347-9572

FREE PARKING
Directly behind office

OFFICES IN OTHER CALIFORNIA CITIES

SCANDINAVIAN FURNITURE·RUGS·GIFTS·LAMPS

OUR FINAL WEEK CLEARANCE SALE

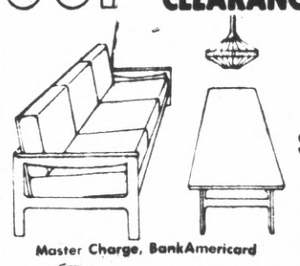

Master Charge, BankAmericard

OPEN SUNDAY
DAILY 10-6
FRI. 10-9
SUN. 12-6

NOW IN PROGRESS offers you substantial savings on Sofas, Easy Chairs, Dining sets, Chairs, buffets, Book-Case, Occasional Tables, Desks, Bedroom Furniture and Rya Rugs, etc. etc. EXAMPLE:

DINING CHAIR Teak or walnut w/seat cover in black naugahyde. Reg. $36 ..... 29.

DINING TABLE 43" diam. teak or walnut, useful in small area. Reg. $109 ..... 89.
(Same with one leaf 22" 135.)

DANEBO TEAK

349 BROADWAY, MILLBRAE, CALIFORNIA 94030 TEL: (415) 697-4313
TAKE MILLBRAE AVENUE TURNOFF FROM 101 OR 280 TO BROADWAY, ONE BLOCK WEST OF EL CAMINO

Alcohol: What It Does to the System

JOYCE OGRODOWSKI
Last of a Series

Wood alcohol and automobile anti-freeze have reportedly been consumed by "derelict" alcoholics. The moral shock of this reality is enhanced by the fact that the alcohol which generally does the job in place of these toxic substances is widely recognized as a drug — a legal drug.

Larry Lahaderne, San Mateo County adult probation officer and instructor of "Alcoholism — A Community Concern", says alcohol is one of the most widely used psychoactive drugs known to man, and has apparently been with us since the dawn of civilization.

"Breweries flourished in Egypt almost six thousand years ago and there is evidence that Stone Age prehistoric man made alcoholic beverages long before that," he said.

"The use of alcohol has appeared in varying degrees in most societies throughout recorded history and has traditionally played an important symbolic, as well as pharmacological, role in many social, religious and medical practices and customs.

"Just as the use of alcohol has been almost universal, so, apparently, has its misuse."

Seventy per cent of the alcohol introduced into the system is absorbed in the gastrointestinal tract," he explained.

"Some absorption takes place in the stomach, although diffusion into the blood stream is most rapid from the upper intestine. The quicker the alcohol passes through the stomach, the shorter the latency of its action.

"Food eaten before or with alcohol tends to decrease the drug effect by slowing stomach emptying, and a meal before drinking may reduce the peak alcohol level in the blood by almost one-half compared to that attained by drinking on an empty stomach.

"Once absorbed," he added, "alcohol is distributed uniformly in all bodily fluids, easily enters the brain, and in pregnant women, crosses the placental barrier into the fetus."

The liver suffers extensive damage from alcohol. Consisting of millions of cells, the liver serves as a filter to sift dead red blood cells from the blood flow. About 95 per cent of the alcohol in the body is broken down by oxidation in the liver, according to Lahaderne, and when the organ cannot filter at the necessary rate, it begins to scar, a condition commonly known as cirrhosis of the liver.

Redness about the face and neck in heavy drinkers may also be attributed to the liver. When the organ can no longer function properly, the blood flow to that part of the body is slowed to a trickle, resulting in varicose veins.

"Alcohol taken in sufficient quantities slows down the beating of the heart and enlarges it," Lahaderne said. "If a person stops drinking, the heart will usually return to its normal size," if the damage has not already advanced to the critical stage.

Alcohol exerts its more significant effects through the central nervous system, however. "It usually produces a general sedation or depression of neutral activity over a wide dosage range-," the instructor said, "Although in certain circumstances, considerable behavioral and psychological arousal may result."

In a few instances, a small amount of alcohol may improve the performance of a person. In high doses, however, alcohol produces drunkenness, disorientation and confusion, slurred speech, blurred vision, inadequate muscular control, and often induces nausea and vomiting, according to Lahaderne. "As an increasing quantity is ingested, there occurs a depression of respiration, general anesthesia and unconsciousness, and, rarely, death due to respiratory arrest and circulatory failure.

The most extreme example of psychological and physiological deterioration is that of 'skid row' alcoholics. Together with many other alcoholics, these people suffer from disorders of the digestive tract, cardiovascular system, lungs, kidney, pancreas and the nervous system, with sleeplessness, neurological damage and cerebral atrophy.

They may also develop permanently, epilepsy, chronic incoordination, sexual impotence, loss of appetite and a variety of nutritional disorders which may result in an increased susceptibility to other diseases and infections.

According to Lahaderne, these and other disorders are "thought to be the result of dietary deficiencies, poor personal care and other aspects of the general life style which may accompany alcoholism.

"The diet of an alcoholic may consist of 40-50 per cent alcohol, with periods of weeks or even months of nothing else, and thus they may be dangerously low in proteins, vitamins, minerals and other essential foodstuffs."

He added that "proper diet and medical care may be able to prevent or alleviate many, but not all, of the problems associated with chronic alcoholism."

Acute alcohol intoxication is often followed by pronounced "hangover symptoms characterized by nausea, weakness, dizziness, poor coordination and a variety of aches and pains," he said. "Some authorities consider this post-inebriation phase a form of acute withdrawal syndrome."

One of the most effective ways of measuring the quantity of this drug in the body is the blood alcohol level, represented in per cent by weight. "Blood alcohol content measuring .2 per cent is average," Lahaderne said. "Speech and movement is impaired at .3 per cent; possible unconsciousness at .4 per cent; and maybe death at .5 per cent."

For many people, alcohol relieves tension and anxiety, lessens inhibition and promotes a feeling of well being and sociability. These are mostly moderate drinkers who show little tendency to increase their alcohol intake. Heavy drinkers, however, may ingest quantities which lead to chronic alcohol toxicity symptoms.

The latter group usually builds up a tolerance through frequent use of alcohol. In some alcoholics, this tolerance later seems to decline and an oversensitivity to certain effects of the drug develop. Lahaderne explained that, "in such individuals, even a single drink may produce profound loss of control and initiate unrestricted indulgence."

Following the development of tolerance, a physical dependence on alcohol occurs in some long-term drinkers. Withdrawal from this situation, similar to that for barbituates, produces nausea, anxiety, severe agitation, confusion, tremors, sweating, cramps, vomiting and illusions and hallucinations.

"After several days," Lahaderne said, "delirium tremens (DT's), may develop and convulsions, exhaustion and cardiovascular collapse may occur. This stage is fatal in about 10 per cent of the cases."

Psychologically dependent drinkers turn to alcohol to relieve stress, escape worries and boredom and to relax. Because these people need something extra to help them through each day, they often turn to the use of sedative drugs, in addition to alcohol.

Lahaderne explained that because heavy drinkers are normally resistant to the effects of barbituates, minor tranquilizers and anesthetics, as well as alcohol, many overdose deaths occur due to the mixing of these drugs in chronic users.

"Drugs effectively block alcohol withdrawal symptoms and are frequently used in treating alcoholics in the acute phase of abstinence," he said.

Of all the negative aspects of alcohol, Lahaderne did mention one good point. "A person who has lost a limb may experience sensations and shooting pains in the upper portion of that limb. This is 'phantom pain'," he said, "and is suffered because the nerve endings leading from the arm or leg are still connected inside the brain.

"A doctor would give this person an 'irritant' to reduce the pain, a mixture of iodine and alcohol. Injected into the limb, it will act as an anesthetic."

DC Woman To County Board

Mrs. Beatrice Darnell Jackson, of Daly City, was appointed by the San Mateo County Board of Supervisors last week as a member of the County Board of Health and Welfare, the first black person ever to be named to the board.

Mrs. Jackson, 43, a kitchen worker at Hillcrest Juvenile Home, is working for her AB degree at College of Notre Dame, will fill the vacant public member position on the Board of Health and Welfare, replacing Robert Bernicchi, of Daly City, who has resigned.

Mrs. Jackson has one year to complete at college before obtaining a degree in sociology. She said she intends to become a school and community agent.

Her two daughters are both college students. The eldest, Portia, 21, is a senior at Pitzer College, Claremont, and the younger, Teri, 17, who was salutorian when she was graduated from Jefferson High School last year, is a freshman at the University of California, Santa Cruz.

Mrs. Jackson resides with her husband, Alson, a postal supervisor at the Rincon Annex in San Francisco, at 560 Atlanta St., Daly City.

STAN'S SPORTS

COMPLETE
SKI RENTALS

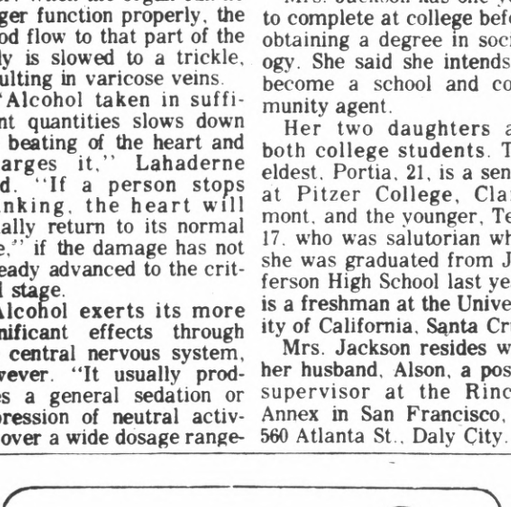

Ski equipment may be picked up Wednesday for weekend special package rates.

SERRAMONTE CENTER
DALY CITY
756-5660

Save $100 on 50 sq. yds. This sale even includes our 2 newest carpets.

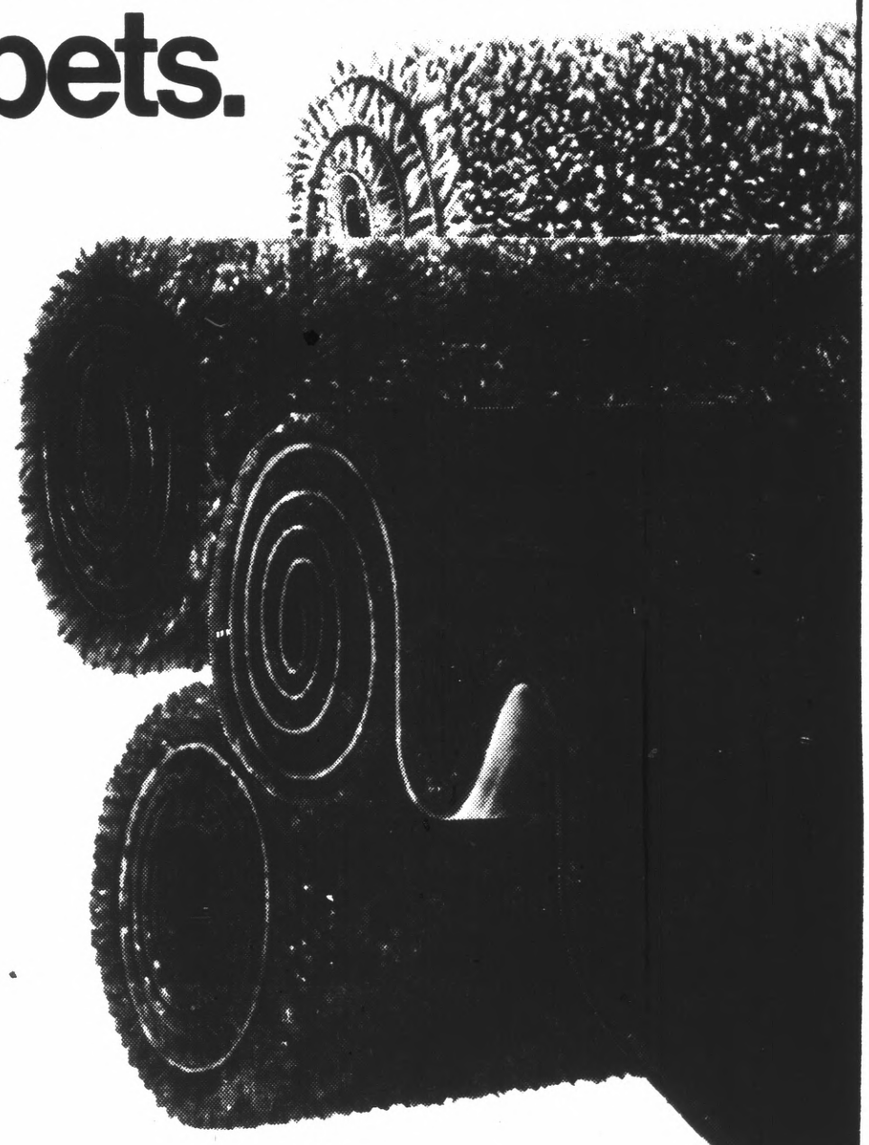

Sale 7.99 sq. yd.
Reg. 9.99 sq. yd. This handsome short shag is 100% virgin nylon. The tone-on-tone textured pattern comes in sixteen liveable colors. Style 7760

Sale 7.99 sq. yd.
Reg. 9.99. This short shag comes in 12 decorator colors. It's made of 100% continuous filament nylon and has a double jute back. Style 7620

Sale 4.99 sq. yd.
Reg. 6.99 sq. yd. This is our Antron II® continuous filament nylon carpeting with Brunslon™ to help prevent static. It's rubber-backed to make it easier for you to do the installation. Style 8770

Sale 5.99 sq. yd.
Reg. 7.99. This beautiful short shag is 100% Trevira® polyester. Comes in 10 brilliant solid and tweed colors. Style 7250

Sale 7.99 sq. yd.
Reg. 9.99 sq. yd. The luxury of plush in ten decorator colors. 100% DuPont® nylon. This carpeting will wear and wear and enhance any decor. Style 7400.

Sale prices effective through Saturday.

Sound savings on stereo systems.

Save 4.96
Reg. 34.95. Sale 29.99. Deluxe mono 8-track tape player. Features AC/DC operation. 6 "D" cell batteries, earphone, AC adapter included.

Save 6.96
Reg. 39.95. Sale 32.99. AC/DC portable cassette recorder. Includes built-in microphone, 4 "C" cell batteries, AC cord and instruction booklet.

Sale prices effective thru Sunday.

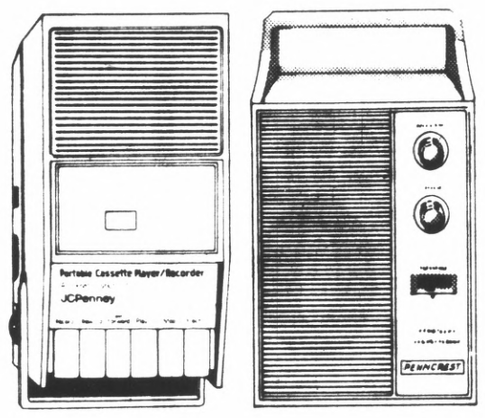

Save 9.96
Reg. 49.95. Sale 39.99. 3 piece automatic stereo phono. Automatic turntable control switch, two 4" speakers, dust cover.

Save 5.96
Reg. 34.95. Sale 28.99. 3 piece manual stereo phono. Includes two 4" speakers and dust cover.

Fast $30 savings on a JCPenney microwave oven.

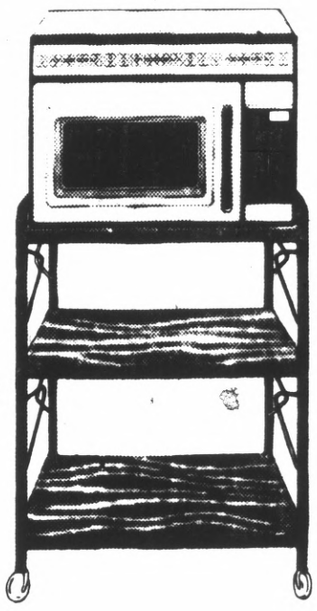

Save $30
Reg. $248. Sale $218. JCPenney microwave oven. Cook food in a fraction of the time it takes to cook in conventional oven. Great for reheating leftovers and thawing frozen food.

24.95
Microwave oven cart. Rolls on non-mar casters for easy mobility. Three sturdy shelves for added storage space.

Sale prices effective thru Sunday.

JCPenney
We know what you're looking for.

Charge it at this JCPenney store: SAN BRUNO, Tanforan Park.
Open Monday thru Friday 'til 9 p.m. Saturday 9:30 'til 5:30. Sunday 12 to 5 p.m.

Saltine Crackers

Sunshine Krispy Crackers—1-lb.

SUPER SAVER **33¢**

Long Spaghetti

Golden Grain

1-lb. Pkg.

29¢

Tomato Sauce

Town House 8-oz. Can

10¢

Del Monte Corn

Cream Style or Whole Kernel 17-oz.

SUPER SAVER **4 FOR 88¢**

Cake Mixes

Betty Crocker 18½-oz. Package

(Lemon Chiffon 18½-oz. 73c)

33¢

Wesson Oil

All Purpose 24-oz. Bottle

72¢

Tomato Catsup

Del Monte 26-oz. Bottle

SUPER SAVER **39¢**

Lucerne Butter

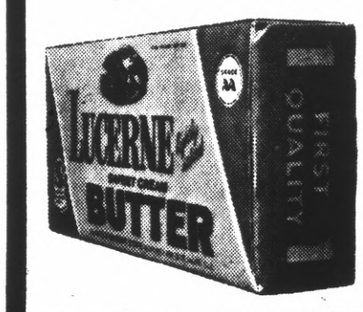

Grade AA Cubes 1-lb.

77¢

SHOP SAFEWAY

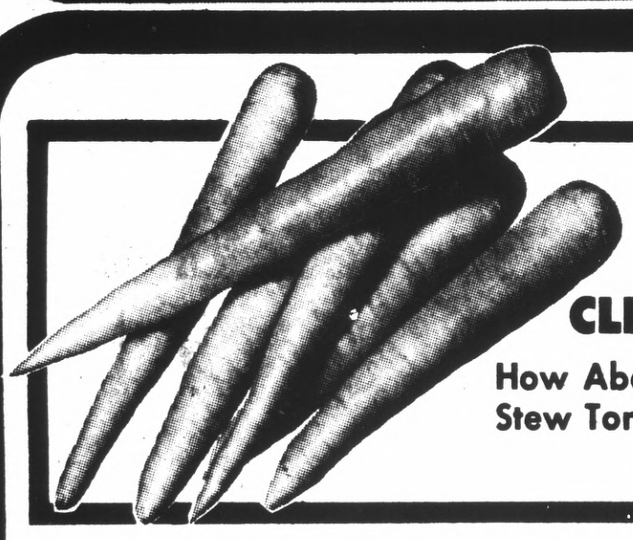

Carrots

CLIP-TOP

How About A Stew Tonight? Lb. **10¢**

SUPER SAVER **MJB Rice Mixes** 6-oz. Package **29¢**

Beef Stew Town House—24-oz. Can **84¢**

Canterbury Tea 100 Bags **92¢**

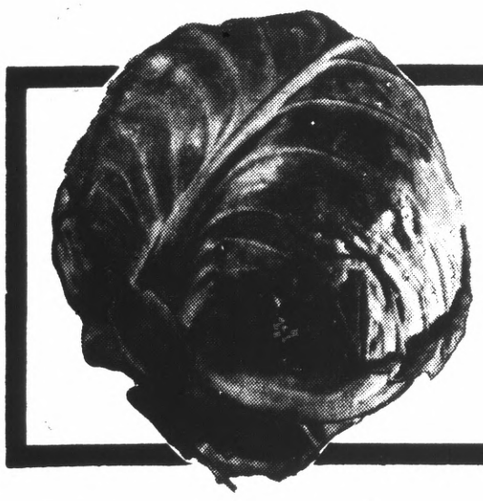

Cabbage

GREEN

New Spring Crop Lb. **10¢**

Frozen Foods

Green Giant Rice	12 oz. (White & Wild 59c)	39¢
Vegetables	Green Giant LeSueur Peas Broccoli or Cauliflower in Sauce—10-oz. SS	43¢
Chun King Dinners	11-oz. SS	75¢
Egg Rolls	Chun King—6-oz.	69¢
French Crumb Cake	Stouffers—10-oz.	79¢
Birds Eye Orange Plus	Concentrate—12-oz.	59¢
Fudge Bars	Eskimo 18-oz. Package—6 Count	55¢

Health & Beauty Aids

Sucrets Lozenges	Antiseptic—24 Count	79¢
Safeway Aspirin Tablets	200 Count	35¢
Right Guard Anti-Perspirant	5-oz.	77¢
Right Guard Powder	Anti-Perspirant—5-oz.	77¢
Touch of Sweden	Hand Lotion—10-oz.	73¢
Wella Balsam	Shampoo—8-oz. (Conditioner—8-oz. $1.19)	$1.36
Aqua Net	Hair Spray—13-oz. (16-oz. 67c)	57¢

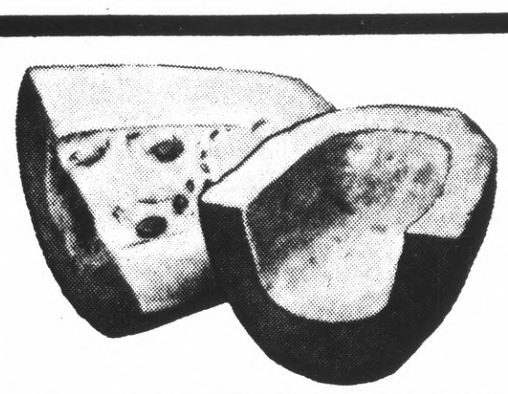

Squash

Banana Variety Lb. **10¢**

Home & Family Needs

Skylark Bread	Multigrain—1-lb.	39¢
Skylark Bread	Split-Top—1½-lb.	44¢
Betty Crocker	White or Fudge Frosting Mix—Reg. Pkg. (Orange or Pecan—14.3-oz. 59c)	53¢
Pancake Mix	Regular or Complete Betty Crocker—18½-oz. SS	57¢
Wheat Hearts	Hot Cereal—28-oz.	64¢
Jello Gelatin	6-oz. (Jell-well Gelatin—6-oz. 23c)	25¢
Pillbury Figurines	Diet Wafers—7½-oz.	$1.10

Coffee Suggestions

Maxwell House	Instant Coffee—10-oz. (Safeway—10-oz. $1.37)	$1.47
Maxim Instant	Freeze-Dried Coffee—8-oz.	$1.92
Taster's Choice	Decaffeinated—4-oz. (8-oz. $2.19)	$1.29
Nestles Decaf	Instant Coffee—4-oz.	$1.10
Pream Packets	Non-Dairy Creamer 36 Individual Packets—3.8-oz.	56¢
Safeway Coffee	Pre-ground—2-lb. Bag	$1.57
Edwards Coffee	Rich in Colombian Coffees—1-lb. (3-lb. $2.59)	97¢
Maxwell House	Coffee—2-lb. Can (Edwards 2-lb. $1.69)	$1.85

Golden Bananas Pound **13¢**

Head Lettuce Iceberg Variety **4 for $1**

Grapefruit Ruby **8 Lb. Bag 98¢**

SUPER SAVER **Syrup** Buttered, Log Cabin—24-oz. (Bel-air Round Waffles, Frozen—12-oz. 43c) **69¢**

Breakfast Drink Orchard, Orange 64-oz. **55¢**

SUPER SAVER **Ovaltine** Beverage Mix—12-oz. **75¢**

Items & prices in this ad available February 6, 1974 thru February 12, 1974 in the following Safeway Stores:

Shop & Save At The Safeway Discount Near You

851 Brewster at Arguello, Redwood City
(L) 850 Woodside Road, Redwood City
(L) 1655 El Camino Real, San Mateo
100 Crystal Springs Center, San Mateo
(L) 860 No. Delaware, San Mateo
401 So. Norfolk, San Mateo
(L) 1450 Howard Ave., Burlingame
910 Mission Road, So. San Francisco
(L) 2256 Westborough Blvd., So. S.F.
260 Washington, Colma
(L) 525 El Camino Real, Millbrae (B)
100 Skycrest Center, San Bruno
100 Pacific Heights, San Bruno
(L) 2100 Ralston Ave., Belmont
(L) 901 Emmett St. at 6th, Belmont
(L) 5550 Coast Highway, Pacifica
250 Fairmont Center, Pacifica (B)
(L) 1015 Terra Nova Blvd., Pacifica
(L) 1420 Southgate Ave., Daly City
1298 E. Hillsdale, Foster City
2630 Bayshore Blvd., San Francisco

(L) These Safeways have liquor depts.—(B) These have in-store bake shops

Soft Margarine

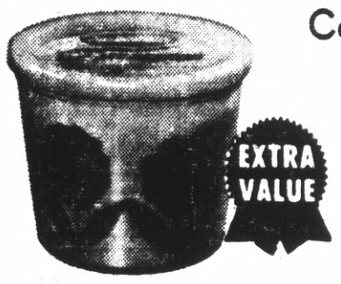

Coldbrook
1-lb. Tub
39¢

Swanson Dinners

TV, Frozen—Meat Loaf, Chopped Sirloin, Turkey, or Salisbury
Regular Size Package
49¢

Rice-A-Roni

Golden Grain
Regular Size
Package
29¢

Kal Kan Dog Food

Beef Stew
14-oz. Can
29¢

Large Grade AA Eggs

Cream O' The Crop
Carton Dozen
75¢

Corn Flakes

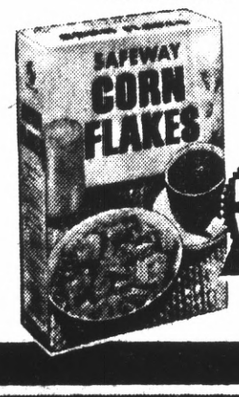

Safeway
18-oz. Pkg.
35¢

Buffet Suppers

Banquet Frozen—2-lb.

$1.29
(Sliced Beef With Gravy $1.86)

Dove Liquid

Detergent For
Dishes—22-oz.
44¢

...SAVE MONEY!

Del Monte Foods Vegetables

DEL MONTE BUFFET SIZES
Cut Green Beans, French Style Green Beans, Cream Corn, Early Garden Peas, Mixed Salad Vegetables
Your Choice Each **15¢**

IT'S TURKEY WEEK AT SAFEWAY

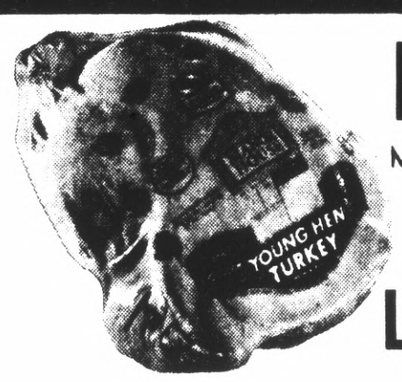

HENS

Manor House, Flash-Frozen
USDA Grade A
Lb. **64¢**

INSPECTED U.S. DEPARTMENT OF AGRICULTURE P-00

USDA A GRADE

TOMS

Manor House, Flash-Frozen
USDA Grade A
Lb. **58¢**

Pet Foods

Friskies Cat Food	15-oz. Can	19¢
Milk Bone	Dog Biscuits—26-oz. (Favor Snacks—16-oz. 42c)	51¢
Skippy Premium	Dog Food—15-oz.	28¢

Gaines Dog Meal 10-POUND BAG **$1.87**

Liquor & Wine

MacNair's Scotch	Bottled in Scotland 86 Proof—5th	$5.09
Canadian Hill	Blended Whiskey, 80 Proof—5th (Seagram's V.O. 86.8 Proof 5th $6.95)	$4.49
Kavlana Vodka	80 Proof—5th (Smirnoff—5th $5.09)	$2.99
Liebfraumilch	Karl Manheim Wine—23-oz.	$1.59
Mateus Rose	Imported from Portugal—25-oz.	$3.19
La Mesa Port	Wine—½ Gallon	$2.19
Paul Masson Chablis	5th	$1.99

(Liquor Available at Stores Marked L Only)

WINE Mt. Castle Gallon Jug **$2.39**

Lynden Turkey Roast	Boneless, 4-lb. Min.—Each	$5.99
Armour Turkeys	Golden Star, Self Basting—Lb.	79¢
Honeysuckle Turkeys	Basted—Lb.	69¢
Swift Butterball Turkeys	Under 22 Pounds—Lb.	69¢
Norbest Turkeys	Under 22 Pounds—Lb.	69¢
Ground Turkey	Thigh Meat—Lb.	89¢

Turkey Parts

Processed From Armour Star Turkeys

BREASTS	THIGHS	LEGS
POUND	POUND	POUND
$1.09	79¢	69¢

Smoked Turkey	Safeway, Fully Cooked, Under 10-lbs.—Lb.	$1.19
Turkey Roast	Manor House, Flash-Frozen, Boneless 3½-lbs—Each	$5.99
Turkeys	Self-Basting, Safeway, Hens, Under 14 Pounds—Lb.	79¢
Safeway Turkeys	Toms, Self-Basting, Under 22 Pounds—Lb.	79¢
Safeway Turkeys	Self-Basting, Under 9 Pounds—Lb.	79¢
Turkey Breasts	Plantation, Under 6 Pounds—Lb.	$1.29

Manor House Whole Fryers

Flash Frozen
USDA Grade A
Lb. **47¢**

Full Cut, Bone In Round Steak

USDA Choice Beef
Lb. **$1.38**

Blade Cut Chuck Roast

USDA Choice Grade Steer Beef
Lb. **89¢**

Tasty Smoked Hams

Pieces For Baking
Lb. **94¢**

Safeway Beef Franks

12-oz. Package
69¢

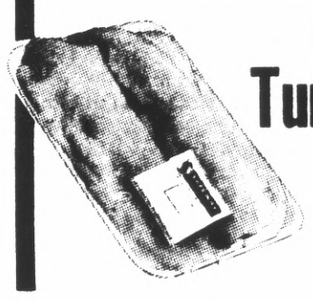

Greenland Turbot Fillets

Frozen
Lb. **88¢**

Wexford Crystal

Featured This Week
6-oz. Wine Glass
Only **39¢**

Whole Crabs **$1.29**

Dungeness, Large Size
1½ To 2 Pounds—Lb.

Ground Beef **99¢**

Regular Grind
A Family Favorite—Lb.

Fishsticks	Captain's Choice, Pre-cooked, Frozen—Lb.	$1.09
Chuck Steaks	Regular—USDA Choice Beef—Lb.	$1.19
Top Sirloin Steaks	USDA Choice Beef, Boneless—Lb.	$2.14
Veal Patties	Manor House, Flash-Frozen, Bulk—Lb.	$1.19
Crossrib Roast	Boneless, USDA Choice Beef—Lb.	$1.59
Canned Ham	Dubuque or Safeway, 8-lb.—Each	$11.99
Sliced Bologna	Safeway Brand—1-lb. Package	$1.29
Cooked Ham	Danola—Sliced, Imported, 4-oz.—Each	84¢

Game Hens **99¢**

Manor House, Cornish
Flash-Frozen, 20-oz.—Each

Beef Plus T.M. REG. **79¢**

Use Just Like Ground Beef
Flavorful—Lb.

SAFEWAY DISCOUNT with a DIFFERENCE

Since we're neighbors let's be friends

© COPYRIGHT 1965, SAFEWAY STORES, INCORPORATED

Mayfair's Discount Prices Plus BONUS BINGO™

Win Your Share of Thousands of Dollars!!

ODDS CHART as of January 30, 1974 — Program #462

GAME	NO. OF PRIZES	ODDS FOR ONE STORE VISIT	ODDS FOR 13 STORE VISITS	ODDS FOR 26 STORE VISITS
TOTAL				

Uncle Sam helps us prove that at Mayfair last week food cost less than at 8 other top chains.

RETAIL FOOD PRICE COMPARISONS
BASED ON U.S. DEPT. OF LABOR, BUREAU OF LABOR STATISTICS ITEM LIST, IN MAYFAIR DISCOUNT AND IN OTHER STORES, EFFECTIVE JANUARY 25, 1974

Bay Area Competitor	No. of Items	Unit $ Total Mayfair	Unit $ Total Competitor	Savings at Mayfair
Discount chain A	73	57.82	59.04	1.22
Discount chain B	76	59.13	1.04	1.91
Discount chain C	81	64.59	67.52	2.93
Discount chain D	74	51.28	52.07	.79
Non-discount chain E	78	59.66	65.32	5.66
Non-discount chain F	74	61.40	67.37	5.97
Non-discount chain G	79	55.16	56.51	1.35
Low-price chain H	78	65.15	77.68	1.63

$1000.00 BONUS BINGO WINNERS

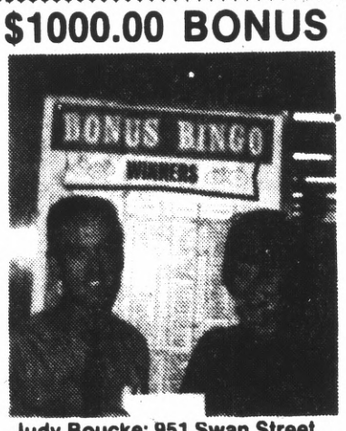

Judy Boucke; 951 Swan Street, Foster City

Val Lucero; 327 W. Hampton, Fresno

$1,000 Winners: Lucrecia William, Val Lucero, Mrs. Robert Boucke; **$100.00 Winner:** Carol Epstein; **$50.00 Winners:** Renee Bartils, John Gatter, Kathy May; **$20.00 Winners:** Cathy Helmke, Connie Uselton, Rose Reiser, R. Lovegren, Elizabeth Amigo; **$10.00 Winners:** Peter Balestrieci, Mrs. Louis Baccetti, Connie Butler, James Jan, G. Schneider, Joe Fustini, Dennis McLean, Valerie Hampton, K. Guiliani, N. Hughan; **$5.00 Winners:** H. E. Brauns, F. Lauriero, Mary Manzella, K. Karlson, Dave Enman, James Hall, Connie Butler, Cookie Jones, Minnie Chong, Theda McCall, Dona Fiordini, B. Mackey, Earl Payton, Bee Kirkorian, Mrs. G. Flores, Mary Wilson, D. Trimair, Connie Hale, James Hall, Edward Mathews, Verneta Burton.

Chuck Roast BLADE CUT - MAYFRESH TENDER BEEF **92¢ LB.**

Fresh Fryers WHOLE BODY, J-M BRAND U.S.D.A. GRADE "A" **47¢ LB.**

Round Steak BONE IN - MAYFRESH TENDER BEEF **1.38 POUND**

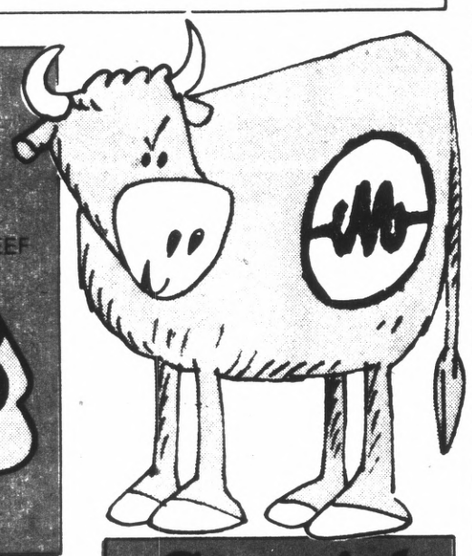

Hen Turkeys 8 TO 14 LB. AVG. OR TOM TURKEYS 18 TO 24 LB. U.S.D.A. INSPECTED **57¢ LB.**

Armour 10 lb. Chitterlings LARGE 10 LB. PAIL **3.99 EACH**

Canned Ham FARMLAND - OR HOFFMAN - 5 LB. CAN **7.98 EACH**

Cornish Game Hens 20 OZ. **99 EA.**

Red or Golden Delicious Apples EXTRA FANCY WASHINGTON **4 LBS. $1.**

Mayfair Best Buys in Meat

Pork Chops	QUARTER LOIN - 9-11 CHOPS	1.29 LB.
Sirloin Steak	BONE-IN	1.78 LB.
T-Bone Steak	BONE IN	1.99 LB.
Parti-Style Ham	ARMOUR BONELESS HALVES (NUGGETS . . . $2.19 LB.)	1.99 LB.
Armour Bacon	PAN SIZE BACON - 12 OZ.	1.09 EA.
Porterhouse Steak	BONE IN	1.99 LB.
Mayfresh Bacon	1 LB. PKG. VAC. PACK	1.19 EA.
Corn King Bacon	1 LB. PKG. - PACKED BY WILSON	1.09 EA.
Fresh Spare Ribs	MEDIUM SIZE	.98 LB.
Pork Link Sausage	BULK	1.49 LB.
Smoked Ham	WHOLE - SHANK PORTION - BUTT PORTION	.99 LB.
Rib Steak	EXCELLENT FOR PAN FRY	1.84 LB.
Arden American Cheese	SPREAD SINGLES - 12 OZ.	.99 EA.

ARMOUR BRAUNSCHWEIGER Chunk Style	lb.	.95
FRESH LEG 'O PORK Whole, Shank Portion or Butt Portion	lb.	.99
PORK ROAST Fresh Picnic Style	lb.	.88
PORK STEAK Butt Cut	lb.	1.34
BEEF LIVER Sliced	lb.	.99
HAM HOCKS Smoked	lb.	.98
PORK NECK BONES Great in Soups	lb.	.69
OXTAILS Great in Soups	lb.	.88
RATH SAUSAGE ROLLS 1 lb. pkg. Hot or Mild	ea.	.89
JIMMY DEAN SAUSAGE 12 oz. pkg. Hot or Mild	ea.	.98
1½ lb. pkg.	ea.	1.95
VEAL STEAK 4 oz. Oval Shape	lb.	1.89
VEAL CUTLET STEAK 4 oz. irregular shape	lb.	2.39
SPORTMAN LAKE SMELT Omstead 1 lb. bag	ea.	.79
WHITING Pan Ready	lb.	.65

DELICATESSEN

MONTEREY JACK CHEESE Arden Random Wts.	lb.	1.43
CREAM CHEESE Milwaukee 8 oz.	ea.	.48
OSCAR MAYER FRANKS 1 lb.	ea.	1.25
Beef Franks, 1 lb.	ea.	1.29
OSCAR MAYER VARIETY PACK, Luncheon Meat 12 oz.	ea.	1.48
CLAUSSEN KOSHER PICKLES Whole or stix, 32 oz.	ea.	.99

Mayfair Best Buys in Produce

Ruby Grapefruit	RUBY RED - TEXAS' FINEST	6 FOR 1.00
Broccoli	GARDEN FRESH AND TENDER - BUNCH	.49 EA.
Tangerines	SWEET 'N TASTY - FUN TO EAT	4 LBS 1.00
Green Cucumbers	LONG GREEN - CRUNCHY FRESH	2 FOR .33

NAVEL ORANGES Fancy California, 5 lbs.	ea.	1.00
BELL PEPPERS Smooth 'n Plump	lb.	.39
RUBY RED GRAPEFRUIT Sweet 'n Juicy 8 lb. bag	lb.	.99
HEAD LETTUCE Fresh and Solid Heads	4 for	1.00
NAVEL ORANGES Fancy California 5 lb. bag	ea.	.79
EGG PLANT Medium Sized	ea.	.29
ZUCCHINI SQUASH Extra Fancy	lb.	.39
GREEN CABBAGE Fresh and Solid	lb.	.11
ROMAINE LETTUCE Fresh 'n Tender	bu.	.24
EMPEROR GRAPES Delicious and Refreshing Fresh	lb.	.39
LOOSE CARROTS Crisp and Crunchy	lb.	.14
ANJOU PEARS Sweet and Refreshing	lb.	.33
YAMS Smooth and Solid	lb.	.29
ORANGE JUICE Fresh, Pure Unsweetened ½ gallon jug	ea.	.98

This week's Best Buys in Groceries

Cake Mixes	BETTY CROCKER ASSORTED - 19 OZ. PKG.	.39
Campbell's Soup	MUSHROOM - 10½ OZ. CAN	.17
Del Monte Catsup	14 OZ. BOTTLE	.27
Rice-A-Roni	GOLDEN GRAIN ASSORTED FLAVORS - 8 OZ. PKG.	.29
Green Beans	DEL MONTE CUT - 16 OZ. CAN	.27
Skippy Peanut Butter	CREAMY OR CRUNCHY - 18 OZ. JAR	.77
General Mills Cheerios	15 OZ. PKG.	.66
Log Cabin Syrup	24 OZ. BOTTLE	.77
Skippy Dog Food	REG. - CHIX - LIVER - 15 OZ. CAN	.15
Del Monte Fruit Cocktail	17 OUNCE CAN	.31
Clorox Liquid Bleach	GALLON	.56
Joy Liquid Detergent	22 OZ.	.56
Sure Deodorant	9 OZ. - REGULAR & UNSCENTED	1.19
Bayer Aspirin	200 COUNT	1.39

Chicken of the Sea Tuna LIGHT MEAT CHUNK 6½ OZ. CAN **48¢**

Hi-C Fruit Drinks ASSTD 46 OZ. CAN **37¢**

C&H Sugar GRANULATED 5 LB. BAG **83¢**

Miracle Whip Salad Dressing QUART JAR **79¢**

Crisp Celery SNAPPY FRESH AND SWEET STALK **16¢ EA.**

Zarofsky Vodka 80 PROOF 100% GRAIN NEUTRAL SPIRITS - FIFTH **3.09**

LIQUOR

ROYAL OCCASION GIN
London Dry, 90 proof. Perfect for Martinis, quart 4.39

CARA MIA RUM
Gold or White, 80 proof, fifth 3.19

ROYAL OCCASION SCOTCH
Imported "rare" Scotch, Full 86 proof, ½ gallon 8.98

CANADIAN Dew Canadian Whiskey
4 years old, full 86 proof, fifth 3.99

BRAUMEISTER BEER
Case beer from Milwaukee 12 oz. Bottles 2.99

mayfair

on discount prices

mayfair is more fair

Advertised Prices Effective Wednesday Feb. 6 thru Tuesday Feb. 12

MAYFAIR MARKETS OPEN 24 HOURS
SAN JOSE: 1731 West San Carlos
MAYFAIR MARKETS OPEN 7 A.M. to 11 P.M.
OAKLAND: 5730 Telegraph Road
OAKLAND: 434 East 18th Street
SAN FRANCISCO: 1735 Geary Boulevard
SAN JOSE: 1305 South Winchester Boulevard
SUNNYVALE: 725 Sunnyvale-Saratoga Road
CUPERTINO: 10075 East Estates Drive
DALY CITY: 6867 Mission Street
SAN FRANCISCO: 355 Ocean Avenue

MAYFAIR MARKETS OPEN 7 A.M. to 11 P.M.
FRESNO: 4896 East Kings Canyon Road
FRESNO: 4118 North West Street
FRESNO: 917 East Olive Avenue
FRESNO: 2736 Divisadero Street
MAYFAIR MARKETS OPEN 7 A.M. to MIDNIGHT
CONCORD: 1701 Willow Pass Road
VALLEJO: 222 Valle Vista
SAN FRANCISCO: 350 Bay Street
PLEASANT HILL: 2316 Monument Boulevard
DALY CITY: 2350 Junipero Serra

MAYFAIR MARKET OPEN 7:30 A.M. to 11:30 P.M.
SAN MATEO: 31st and El Camino Real
MAYFAIR MARKETS OPEN 8 A.M. to 10 P.M.
MT. VIEW: 1750 Miramonte Avenue
CAMPBELL: 1570 West Campbell
DALY CITY: 2665 Geneva
MAYFAIR MARKETS OPEN 8 A.M. to 11 P.M.
MADERA: 313 West Olive Street
NOVATO: 1761 Grant Avenue
HANFORD: 590 North 11th Street
SAN RAFAEL: 1801 4th Street

MAYFAIR MARKETS OPEN 8 A.M. to 11 P.M.
VISALIA: 2233 South Mooney Boulevard
OAKLAND: 3660 Broadway
SAN RAFAEL: 340 3rd Street
MAYFAIR MARKETS OPEN 9 A.M. to 9 P.M.
BELMONT: 580 Masonic Way
SEASIDE: 1760 North Fremont Boulevard
SALINAS: 1320 South Main Street
MAYFAIR MARKETS OPEN 9 A.M. to 10 P.M.
SAN JOSE: 1570 Hamilton Avenue
LOS GATOS: 14100 Blossom Hill Road
PALO ALTO: 3922 Middlefield Road

THE MARQUEE

By Barbara Bladen

Exorcist Director Shocked at Reaction

"My God. How frightening," was "Exorcist" director William Friedkin's comment on reading The Times' account of a Daly City exorcism and the subsequent confirmation of others in the area.

The film took four top Golden Globe Foreign Press awards Saturday night and is breaking all house records in theater around the country. Every week at the Northpoint Theater, it grosses over $100,000, the biggest in San Francisco history. It opens Thursday in San Jose and is projected to turn in coin to the tune of $130 million, which will top "The Godfather" and "Gone With The Wind."

The handsome, boyish looking 35-year-old director is exhausted and ecstatic by the turmoil his screen version of William Peter Blatty's vest-selling novel 10 million copies with the paperback going into this third printing and constantly out of stock), which came on top of a two-year travail in making the picture.

Beset by technical problems and a score of mishaps that Friedkin dismisses as not "devil related," there seems to be no letup in the stormy reaction from audiences, lawmakers, priests, psychiatrists and the general public.

"I only meant to make the best picture possible. That's how I felt about 'Boys In The Band' that died at the box office and 'French Connection.' But I feel it's the best work I've ever done."

This was despite his winning the 1971 Academy Award and Directors Guild of America Award as best director for "French Connection" in the year that film was named the best motion picture and appeared on the ten best list of nearly every major critic.

"I can't deny that the publicity of actual cases of 'possession' have helped us. But I hope they never reveal the real names of the people involved because every kook in the world will be at their door and make their lives hell.

"Blatty and I have received letters from clergymen saying how the film has brought them back to deep vows they'd forgotten. We did a lot of research and I made a special study of the actual case on which the novel was based, that of a 14-year-old Maryland boy who in 1949 manifested identical symptoms. There's always complete personality transformation and foul and blasphemous language and gesture.

"One of our technical advisors is about to publish a book on demonic possession. The ritual is so spelled out, it was like following stage directions.

"The idea is that the priest is a vessel by which God will cast out evil spirits. He mustn't dramatize but must use a commanding tone and a clear, loud voice. And he must never improvise although if he finds a phrase that agitates the devil, he can repeat it over and over.

"Everything in the film is authenticated by the Catholic Church."

To what does he attribute its phenomenal success?

"There are three factors. Firstly, it's a great story. Secondly, the film is a successful realization of that story onto the screen. And thirdly, half the people in this country believe in the Devil.

"If the public wasn't hysterical about this subject, it would be something else. And the newspapers picked up on it when Watergate moved off the front pages. Drama is supposed to be an emotional experience. It's not the first picture that upset people and made them faint or vomit.

"They may be shocked, but I'm just as shocked that they're reacting that way. Not disappointed, naturally; it means we succeeded in bringing it off realistically. There were no optical effects. They were all done live on the set."

But he is truly dismayed over reports that his young actress, Linda Blair, was suffering a nervous breakdown and all manner of mental anguish over having done the role.

"She's the most pulled together person I know and was the only one during our trouble-plagued shooting that wasn't absent one day. She's a straight 'A' student and rides as a hobby. Blatty and I gave her a show horse that she rides every day.

"We're giving a reception for her tonight in honor of her 14th birthday.

"Linda clearly understood the implications and reasons. She doesn't believe in the Devil or possession.

VALENTINE SPECIAL!
GOLD FILLED CULTURED PEARL BRACELETS 9.95 each
Charge Accounts Invited • No Finance Charges
Behrend Jewelers
21 SOUTHGATE • 992-6900

GIVEAWAY PRICES!
FIRST QUALITY DELUXE SHEER NYLONS 4 PAIR FOR ONLY $1
FANTASTIC SALES THROUGHOUT THE STORE!
W. T. Grant Co.
"ON THE MALL"

SOFT SPRING PASTELS!
80% WOOL — 20% NYLON · 4 POPULAR WOMEN'S STYLES IN MISSES & HALF SIZES COATS 35.88
JCPenney
"ON THE MALL"

100% VIRGIN WOOL!
4-OZ.-4 PLY VARIEGATED COLORS KNITTING WORSTED YARN 99c REG. $1.89
Merribee Needlecraft
"ON THE MALL"

FOR THE BOYS!
MATTEL SUPER-STAR PLANE or CAR 9.66 $20.00 Value
King Norman Toys
"ON THE NORTH MALL"

SAVE FOUR-BITS!
ALL DRY CLEANING 50c OFF
$3.00 OR MORE
FEBRUARY SPECIAL!
Westlake Cleaners
"ON THE NORTH MALL"

FOR THE GIRLS!
MATTEL BARBIE FRIENDSHIP or CAMPER 8.88 $18.00 Value
King Norman Toys
"ON THE NORTH MALL"

IT'S NEW AND EXCLUSIVE!
"UNIPERM" IS GOING TO CHANGE YOUR MIND ABOUT PERMANENTS! $25
2 WEEK SPECIAL . . . REGULAR $35.00
• NO APPOINTMENT NECESSARY •
Jina's House of Beauty
98 PARK PLAZA DRIVE • 756-0805

LOVE THOSE VALUES!
"VALUE LOVERS" SALE
SENSATIONAL MONEY-SAVING VALUES AT ALL OUR CUSTOMER-LOVING STORES!
4 LOVELY DAYS
FEB. 13-16
Westlake
OPEN WED., THURS., FRI. NIGHTS
Some Stores Open 5 Nights—Sundays

FOR THE PRE-SCHOOLER!
MATTEL PUTT-PUTT RAILROAD or ROMPER ROOM MARINA 9.66 Values to $18.00
King Norman Toys
"ON THE NORTH MALL"

BUY A BUNCH AND SAVE!
DOUBLE WEAR IN EVERY PAIR!
PANTY HOSE 2 PAIR ONLY 88c
W. T. Grant Co.
"ON THE MALL"

PERFECT FOR YOUR VALENTINE!
An Unsually Fine Collection of Luxurious Jade in Green, Black, White, Red and Lavender.
NOW . . . SPECIAL LOW PRICES!
Behrend Jewelers
21 SOUTHGATE • 992-6900

WITH THIS AD!
ALL DRY CLEANING 20% OFF
"FRESH-AS-NEW" FROM OUR OWN PLANT
Westlake Cleaners
"ON THE NORTH MALL"

FOR FAMILY GAMES!
AURORA SKITTLE BINGO or SKITTLE POKER 8.88 Values to $22.00
King Norman Toys
"ON THE NORTH MALL"

THINK SPRING!
A Delightful Selection of New Spring Dresses Has Just Arrived . . . Poly Prints, Solids, Stripes in sizes 5 to 18, shorts and longs . . . SEE THEM NOW!
The Fashion
"ON THE MALL"

IN LIGHTS, BRIGHTS AND DARKS!
4-OZ.—4 PLY SKEIN 100% ACRYLIC WORSTED WEIGHT PULL SKEINS. "MONIQUE" YARN 77c
JCPenney
"ON THE MALL"

WITH THIS AD!
For the Expectant Mother . . .
PANTY HOSE SPECIAL!
SUPPORT WEIGHT REG. $4.98 2.99
REGULAR WEIGHT REG. $2.50 1.49
Fern Warner Maternity
"ON THE MALL"

SPRING'S NEW LOOK!
A New You for Springtime.
. . . Nothing Lifts the Spirits quite like a Becoming New Hair Style. Let Our High Stylists Show You the Latest Fashions.
. . . CALL US NOW.
Efrosini's Hair Design
756-8355 • 171 SOUTHGATE • 756-8335

THE LATEST RAGE!
TYE-DYED LOOK IN DENIM
. . . A Fine Selection in Tops, Pants, Jackets, Skirts with Unique Detail in Embroidery, Nailhead and Prints.
. . . DROP IN TODAY
The Fashion
"ON THE MALL"

A GIRL'S BEST FRIEND . . . IS HER HAIRDRESSER!
Introducing . . .
HELEN CORTEZ
MANAGER OF OUR WIG BOUTIQUE.
Formerly owner of Wigs International.
. . . COME SEE US.
Georgette's of Westlake
"ON THE NORTH MALL" • 755-8350

NEEDLEPOINT MASTERPIECES!
MADEIRA DESIGNS WITH HANDWORKED MOTIFS! A HUGE ASSORTMENT 50% OFF
REG. 75c to $5.97
Merribee Needlecraft
"ON THE MALL"

SAVE GAS-MONEY-ENERGY
SHOP ONE-STOP... AT Westlake
"The Friendly Shopping Center"
ALEMANY & LAKE MERCED BLVD.—DALY CITY

Serra Cagers Lose to St. Ignatius

Would You Believe, 17-13?

Special to The Post

Faced by drastic adversity Saturday night, Serra High basketball coach Pete Newell Jr. took drastic measures, and the result was a record freeze that probably won't be equalled til the next Ice Age.

Three of Serra's top players were hobbled. Center Buzz Harnett (6-6) had a bruised, swollen lower back, the result of a court collision last week. Forward Ron Jackson (6-4) had an ankle problem that had been getting worse for two weeks. Neither played.

Guard John Caselli only had a broken nose. He played.

But most of the rebounding and scoring power gone, what could the Padres do on St. Ignatius' home court?

Utilizing the old football theory that the other team can't score if it doesn't have the ball, Serra stalled more than five minutes in each eight-minute quarter before succumbing 17-13, the lowest score in West Catholic Athletic League history.

And the WCAL is no stranger to stall game.

"We wanted to make it a three-point game," said Newell. "With the big guys out, it was out of the question to play our normal game against a team as good as SI. The stall gave us a chance."

Joe Moreaux's jumper with 1:44 left in the game closed the Padres to within three, 16-13, but then Serra failed on three consecutive tries to move within one.

The Padres were hurt critically in the final second of the third quarter when Juan Mitchell meshed a 25-foot jumper to give SI a five-point bulge.

Newell listed as bright spots the play of reserve Jim Gannon and guard Jim Doherty. Gannon neutralized big SI center Ed Silvia and Doherty turned in what Newell termed "his best league game."

Harnett and Jackson, standouts in Serra's earlier 58-50 win over SI in San Mateo, are questionable for tonight's clash with St. Francis in Mountain View.

Caselli has had his shooting bothered by masks protecting his broken nose.

Serra and St. Ignatius are now tied for the WCAL's third spot (both are now 6-3) behind co-leaders Riordan and St. Francis (both are 7-2).

Serra (6-3)	2	3	6	2—13
St. Ignatius (6-3)	2	6	8	1—17

Serra — Moureax 2 2-2 6, Caselli 1 0-4 2, Ned 1 1-2 3, Gannon 1 0-0 2. Totals: 5-3-8 13

St. Ignatius — Buick 1 0-0 2, Sanchez 3 1-2 7, Hart 0 2-2 2, Mitchell 2 0-2 4, Thilgen 1 0-0 2. Totals: 7 3-6 17

WCAL STANDINGS

	League		Overall	
Riordan	7	2	17	4
St. Francis	7	2	15	6
St. Ignatius	6	3	15	6
Serra	6	3	17	4
Sacred Heart	2	6	9	12
Mitty	1	7	9	11
Bellarmine	1	7	6	14

One Free Throw Game

A record of sorts was set Saturday night in Skyline College's 65-64 basketball loss to visiting Ohlone, while Menlo continued to perk along in the Coast Conference lead with a 69-50 win at Cabrillo.

In the 40 minutes that Skyline and Ohlone battled, only one free throw was attempted by either team — on a first half three-point play by Ohlone's Bruce Cummings. He made it. As it turned out, it was the margin of victory.

It was the lowest number of total charity attempts in Skyline history.

The game was tied eight times in the first half; the lead changed hands five times before Ohlone pulled out a 29-36 gap at the half.

In the second half Ohlone had built up a five-point lead with 11:24 to go and since Skyline was in a zone, Ohlone went into a delay offense.

Skyline extended the zone, forced some turnovers and whittled the lead down. Skyline was up by one and had the ball with 1:24 left. The Trojans stalled until 0:32 and lost the ball on an intercepted pass; Ohlone scored at 0:24.

The Trojans had three shots before the buzzer, but couldn't hit. Wyatt Sweeney led Trojan scorers with 26; Marty Gale had 16.

Menlo played its usual tight defense and shot 29-41 from the floor. The scoring was evenly distributed; four Oaks made double figures, led by Ragan Lusk with 16.

Menlo hosts Skyline at 7:30 p.m. tonight.

Ohlone (4-4) ..... 39 26 — 65
Skyline (2-6) ..... 36 28 — 64

Ohlone — Cummings 7 1-1 15, McLaughlin 3 0-0 6, Anderson 10 0-0 20, Rober 5 0-0 10, Ballentine 3 0-0 6, Bates 4 0-0 8. Totals 32 1-1 65

Skyline — Larkin 6 0-0 12, Marty 4 0-0 8, Gale 8 0-0 16, Sweeney 13 0-0 26, Baird 1 0-0 2. Totals 32 0-0 64

Total fouls: Skyline 11, Ohlone 11.

Menlo (8-0) ..... 32 37 — 69
Cabrillo (2-6) ..... 16 34 — 50

Menlo — Dickey 6 0-0 12, Dallmar 5-3 13, Martin 4 2-10, Koury 3 1-7, Lusk 8 0-16, Ryan 3 3-9, Spiedell 0 1-1, Lynch 0 1-1. Totals 29 11-69

Cabrillo — Singleton 5-2-12, D. Ambrosio 4-2-10, Bobo 4-1-9, Eicholz 1-0-2, Schramka 2-0-4, Ditlevsen Reed 0-2-2, Sanborn 1-3-5. Totals 19-12-50

Total fouls: Menlo 22, Cabrillo 17.

Fouled out: Dallmar.

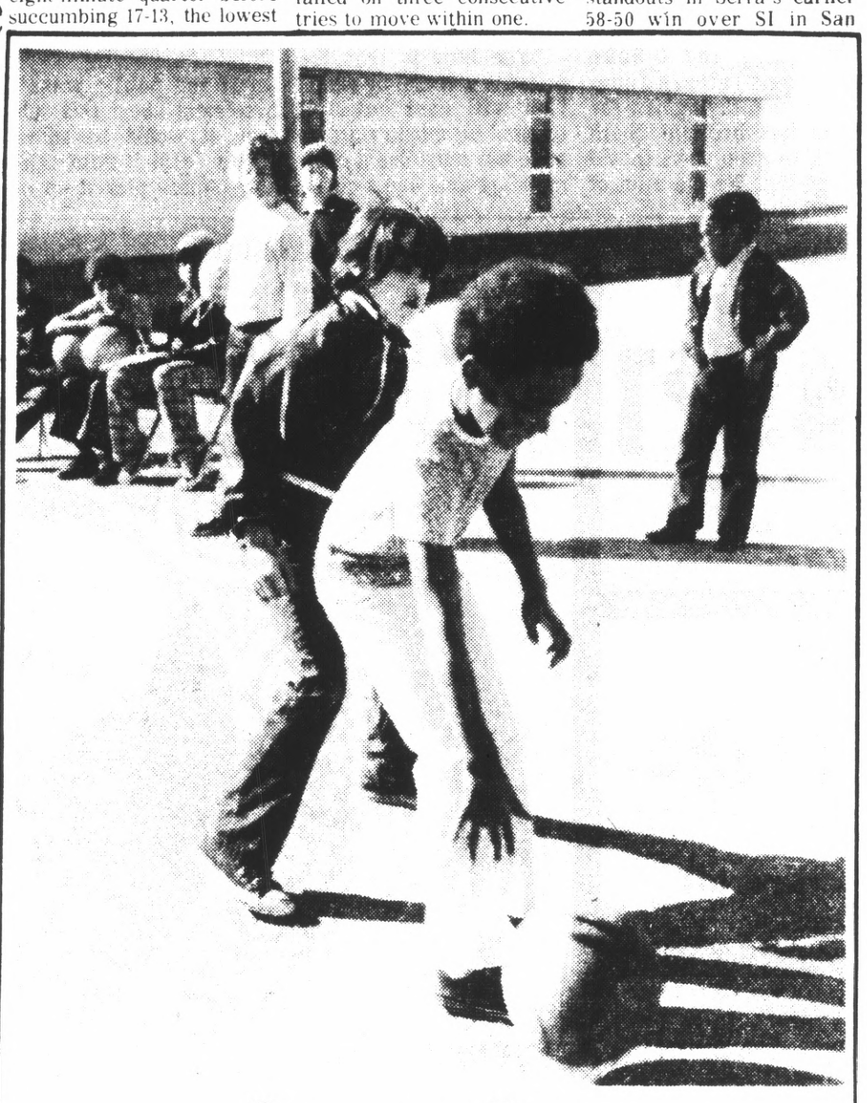

One-on-One

IN ACTION at the F. D. Roosevelt Playground "One-on-One" Basketball Tournament last Saturday, Sam Hernandez guards Norm Thompson. Hernandez placed first in the 4 ft. 8 in. and under division, while Thompson was runner-up. Third place went to Tony Lewis. Other height division results: 4 ft. 9 in.-5 ft. 3 in. Division — first, John Shannon; second, Vincent Isoms; 5 ft. 4 in.-5 ft. 6 in. — first, Mike Lewis; second, Peter Lewis; 5 ft. 7 in.-5 ft. 9 in. — first, Clay Troxler; second, Jerry Lewis.

BOOTS

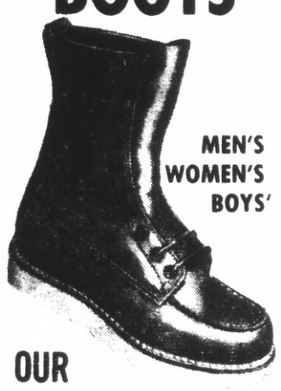

MEN'S WOMEN'S BOYS'

OUR SPECIALTY

"Where Fit Comes First"

HIKING, FISHING, CAMPING

SIZES 6-16 AA-EEEE

RED WING

SAN MATEO 179 West 25th Ave. 574-0954 | SAN BRUNO 430 San Mateo Ave 873-7705

Danish Show At SF State

The Danish National men's and women's gymnastics teams will perform tonight at 8 o'clock at San Francisco State University, 1600 Holloway Ave. Exhibitions will be in rhythmics, tumbling, vaulting and folk dances.

Toto's Contest Planned

The Daly City Recreation Department announces the presentation of its fourth annual Toto's Basketball Free-Throw Contest to be held Feb. 12-16 on all city playgrounds and supervised school facilities.

Frank Spadarella, owner of Toto's Restaurant has provided special swards for all division winners: One certificate good for a large pizza at Toto's.

Individual playground free-throw contests, which consist of the best of 10 shots, will be held at local playground during the week of Feb. 12-15 from 3:30-5:00 p.m.

Winners from each of the playgrounds will compete in a championship throw-off, Feb. 16 at 3 p.m. at the War Memorial Community Center Gymnasium, 6655 Mission wst.

Contests will be open to all boys and girls with the following divisions for each: Fourth Grade and under; Fifth Grade; Sixth Grade; Seventh Grade; Eighth Grade; and high school and above.

Participants in the Fourth Grade and under boys' division and the Sixth Grade and under girls' division will be allowed to shoot from two feet in front of the regular free-throw line.

Playground participants should sign up with their local playground leader on or before Feb. 11.

For further information, contact the Daly City Recreation Department at 992-5356.

NPL Leaders

NPL BASKETBALL SCORING

Doming (TN) 171-19.0; Dunn (SSF) 161-17.9; Haynes (J) 159-17.7; Jurand (SM) 140-15.6; Jiggetts (EC) 124-15.5; Pittman (W) 132-14.7; Kennedy (EC) 116-14.5; Wathen (TN) 116-12.9; McNeil (W) 108-12.0; Guillory (W) 104-11.6; Loveman (HMB) 104-11.6; Graudov (O) 102-11.3; Christman (EC) 88-11.0; McClure (TN) 97-10.8; Scott (W) 96-10.7.

TEAM TOTALS

Westmoor 578-64.2; South City 571-63.4; Terra Nova 530-58.9; Jefferson 487-54.1; El Camino 471-52.3; Oceana 437-48.6; Serramonte 424-47.1; Half Moon Bay 419-46.6.

STANDINGS

Westmoor 9-0; Terra Nova 7-2; El Camino 6-3; Serramonte 4-5; South City 4-5; Jefferson 3-6; Oceana 2-7; Half Moon Bay 1-8.

NOTE: Individual stats from El Camino game with Westmoor are missing and not included.

Auto Show At Palace

More than 300 cars, both imports and domestics, will be featured in the Northern California International Auto Show February 9-17 at the Cow Palace.

This is the first International auto show to come to the bay area in over 16 years. Everything from $20,000 luxury cars to the most economical compacts, plus antiques, classics, recreation vehicles and race cars will be on display.

WINE SALE!

New— at all ERNIE'S

$2.49 Full Gallon

A naturally fermented light-bodied wine for any party with friends at dinner or just relaxing alone. COLOMBO Wine is available in Burgundy Chablis or Vin Rose and is now on Sale at only $2.49 a Gallon. Truly a Wine for All Reasons!

Special Purchase . . .

Ernie's also has available at the following special buys of Wine at Sale Prices during our Early Spring Wine Sale. The sale prices are for a limited time only!

MASI

Imported Italian Regular price in Southern California — $2.99 Valpolicella Soave and Bardolino Special — Ernie's Sale Price 5th $1.99

LA PINEDA

Imported Spanish Wine $1.99 Value

Ernie's Special Sale Price — 5th $1.29

LOCKEFORD

Cellar Reserve Zinfandel, Ruby Cabernet, Grenache Rose, etc. Ernie's Special Sale Price — 5th $1.49

EDEN VALLEY

100% varietal wine Cabernet Sauvignon Petite Sirah Riesling etc. Ernie's Special Sale Price — 5th $1.99

Ernies WINES & LIQUORS / FREE ICE CUBES

SO SAN FRANCISCO ★ 20 Chestnut
PACIFICA ★ Fairmont Shopping Center
BURLINGAME ★ 1304 Burlingame Ave.
MILLBRAE ★ 209 El Camino
SAN CARLOS ★ 1265 San Carlos Ave
LINDA MAR ★ Linda Mar Shopping Center
HALF MOON BAY ★ 146 San Mateo Rd.
SAN MATEO ★ Hillsdale (Farmer's Market) 43 Fourth Ave. (Downtown)
REDWOOD CITY ★ 396 Woodside Plaza

Also Stores in: San Francisco • Palo Alto (2) • Mtn. View (3) • Sunnyvale (3) • Campbell • Los Gatos (2) • San Jose (8) • Santa Clara (2) • Cupertino • Hollister • Gilroy • Dublin • Walnut Creek • Pleasant Hill • Benicia • Santa Rosa • Napa

STOP SHOP FOR LUMBER & BUILDING SUPPLIES

PANELING SPECIAL

The finest selection of all woods at a special reduced price.

4'x8' SAMPLES Values to $22.00 $3.00

Hurry! This bargain will not last long. Get them while they last!

Complete Tool Selection And Remodeling Supplies

WHITE LUMBER CO.

1917 Junipero Serra Daly City 756-3833

THE POST'S S-P-O-R-T-S

Le Pacini

Quite a Brawl

That was quite a brawl, wasn't it, that Muhammad Ali and Joe Frazier put on? We're not talking about their 12-rounder in the ring, but about the one in the television studio.

That encounter strengthened our respect for the fighting capabilities of all athletes, because when the chips were down with no referee or rules or bell or ropes, what did Ali and Frazier do? They did what you've seen any number of baseball, football, basketball players, et al, do. They wrestled each other to the floor and never threw a punch.

Right now there is some bad-mouthing going around the press about both athletes. They're washed up, should quit, and Frazier expecially, who many writers called "great" just a few years ago, is tending to be characterized recently as a softened-up brawler.

We have little doubt, however, that as soon as time has softened the pun/hes absorbed by Frazier, he will be called one of the All-Time Greats, and every fight fan who ever saw even so much as an old film of him will nod his head wisely and agree.

It's a strange phenomenon which appears to exist only in the sport of boxing, the thinking which almost seems to dictate that fighters are never considered great until after they're retired — sort of like painters. In other sports, greatness is virtually always recognized during the athlete's active career. But in boxing the young up-starts are continually compared with the old-timers, who always had more style and guts and charisma and faced much stiffer competition under more primitive conditions.

Consider the heavyweights, for example. John L. Sullivan was perhaps the most idolized champ during his reign, but that might have been more because he was the first American champ, and because boxing was really the only nationally controversial professional sport in the country at that time, more than because of a genuine belief in an inherent greatness in Sullivan.

JAMES J. CORBETT was hated because he beat Sullivan and was considered a sissified fancy-dan. Jim Jeffries was considered great during his reign, but Jack Johnson was hated because he was black, cocky, fooled around with white girls, and beat Jeffries. Whatever anybody thought of Jesse Willard was obliterated when he was humiliated by Jack Dempsey, and Dempsey was considered a World War I slacker and not popular until he lost his Long Count to Gene Tunney, who in turn wasn't liked because he had beaten Dempsey and was also a fancy guy who wouldn't slug toe-to-toe.

Max Schmeling was a Nazi; Jack Sharkey a virtual nonentity, overrated; Primo Carnera a poor dumb dupe who never won a legitimate fight; Max Baer a likeable clown; James $Braddock a lucky old man.

Read contemporary accounts on Joe Louis, and you'll surprisingly find that the man who many experts consider the greatest ever, wasn't always so highly throught of. He, after all, fought nothing but Bums of the Month, got knocked down too often, couldn't think on his own. Rocky Marciano was just a crude, tough kid with absolutely no style. And -1you get the idea.

Apropos of the discussion, it suddenly dawned on us during the viewing of old films on the recent television history of the heavyweight division, that Dempsey, if he was shafted in the famous Long Count fight, had previously evened it up in the Firpo fight, when he was knocked senseless out of the ring and shoved back into it by newspapermen seated at ringside, which was definitely against the rules.

IF YOU'RE A reader of this column you must know how gratified we were last week over the results of a match, billed a "fight to the death" of Thailand kick-boxers and Taiwan kung-fu experts, in Bangkok.

As you may remember, we've always been skeptical of the supposedly super powers of the Oriental martial arts, and have often wondered what would happen to such pose-happy fellows if they met opponents on the street, or in a ring, who were not programmed to literally play into the hands of the super beings.

Well, it happened in Bangkok, and in little more than five minutes several kick-boxers dispatched an equal number of kung-fu experts. The best kung-fu fighter, Chern Euo Kwang, was knocked cold in the first minute of his bout with Krengprixmoi Sawsakit, who simply knocked him cold with a right hand. Krengprixmoi probably would have achieved the same effect by forcing Kwang to pronounce his name.

YOU HEAR MANY rationales as to why pro teams wouldn't lose purposely in order to finish lower in standings and thus get prime draft picks. These rationales generally deal with intangibles such as pride, even honesty.

The most practical reason why pro teams would never throw games in exchange for bright young studs, however, is that veteran players would never go for it, even if ordered by management or the coach. Obviously, the vets would potentially be cutting their own throats by inviting excessive young talent into camp.

IT IS WRITTEN that you should never kick a guy when he's down, but on the other hand it would be hypocritical to say that we're sorry to see Barry Tompkins leave television station KPIX, where for the past five or six years he disgusted us with his nightly sports reports.

Now, we've never met Tompkins — probably because we never wished to — and he might be a great guy, personally. So we don't mean to derogate him as a human being. But professionally — if you consider his profession to be sports expert — he wasn't competent.

Someone in one of the San Francisco papers called him very professional, another called him the best of his ilk in the Bay Area. We may disregard the latter comment, which is tantamount to saying that Attila the Hun was a nicer guy than Hitler . . . in other words, for the past few years it hasn't taken any more to be the best TV newscaster in the Bay Area than to be able to smile and talk at the same time. Which Tompkins, admittedly, could do. But we do not consider it professional, for example, to get Warrior scores wrong for two consecutive evenings on which he reported Warrior scores during his last week on the air. He may have gotten them wrong on other evenings, but we didn't have the guts to watch more than twice during that last week or so.

We once gathered enough courage to watch him for about three consecutive weeks, and compiled a list of something like 20 errors in fact which he had allowed to go on the air.

To discuss the commentaries he made would be unprofessional of us, because they were, after all, his opinions, as absurd as they often were. Of course, many of them were made based on facts he thought were correct, which weren't. But this is getting too complicated.

The point is that Tompkins wasn't entirely at fault, because he was brought in without any real professional experience in radio or television, or any more knowledge about sports than the average fan. That was wrong, because the public is entitled to a professional.

Now KPIX has brought in an Tompkins' replacement a

(Cont. on Page 21)

HAVE WON FOUR STRAIGHT

NPL's Hot Commodity

By JERRY LITTRELL
Post Correspondent

Serramonte High School's Regents, whose act had gone sour after only five performances, find themselves the second hottest attraction around North Peninsula League stages.

Only Westmoor's still undefeated Rams overshadow the Regents of late, winners of four straight, and with a double shot in the arm Thursday, still another prime candidate for the now coveted fourth playoff spot.

The Regents got all sorts of help from unexpected sources. For the first time in nine years, Half Moon Bay's Cougars defeated the Jefferson Indians, 54-52, enabling Serramonte to tie for fourth place.

In other conference action Thursday, Westmoor rallied to down El Camino 52-46; South City got revenge against Terra Nova 65-58; and the Regents blasted cold Oceana 52-36.

Oceana hit only 15 per cent (4 of 26) from the floor in the first half and scored but nine points in falling too far behind too early.

Serramonte's Pete Jurand, who has found new life in the second round of conference play, had his second consecutive 22-point game to lead the Regents into playoff position.

Half Moon Bay 54, Jeff 52

Cougar center Joe Jesse, hampered by fouls nearly half the game, nevertheless grabbed 18 rebounds and combined with Rick Loveman for the upset win over the Indians.

Half Moon Bay was down by 16 points in the second quarter and appeared out of it, but Loveman and Jesse rallied the hosts to as much as a nine-point lead with a 1:30 left.

Loveman scored eight points in the Cougars' explosive third period. Freethrow accuracy was the only major difference in either shooting or rebounding, as the Cougars hit 16 of 21 from the line while Jeff converted only 16 of 29.

South City 65, Terra Nova 58

Two new starters opened for the sporadic South City Warriors, but it was the play of the reliable forwards Albert Dunn and Rolfe Athern that gave South City a split in the season's series with the Tigers.

Both forwards scored 20 points and the usually cold free throw shooting Warriors converted 9 of 12 in the last quarter, sparking a 23-point period that brought them from a seven-point deficit to the win.

Warrior Coach Gene Mullin started John Lahaderne at center in place of slightly injured John Heise and started Frank Cesarz, the sixth guard to start opposite John McKeon this year, and the junior backcourtman responded with 14 points.

Westmoor 52, El Camino 46

Two offensive tipins by Westmoor center Maurice Pittman within nine seconds of the fourth period gave the Rams the impetus needed to carry them to their ninth consecutive conference victory.

El Camino led by as much as five, 36-31, and took a three-point lead into the last period. Pittman tipped in two buckets which gave Westmoor a 40-39 lead, which Camino regained only once more on a five-footer by Mike Burns.

The Rams rattled off five straight points and built the lead up to the eventual six-point victory with senior guard Ron Guillory putting through three buckets in the last two and a half minutes.

Pittman grabbed off six rebounds in the last quarter as the Rams, who were outplayed for three quarters but managed to stay just close enough, poured it on offensively in the final four minutes.

Jefferson ..... 16 17 8 11—52
HMB14 12 17 88—54
Jefferson — Richard 3 2-5 8, Smith 2 1-2 5, Haynes 7 5-7 19, Perez 1 3-4 5, Silvia 2 2-7 6, Collett 3 0-0 6, Guaman 0 3-4 3. Totals: 18 16-29 52.
Half Moon Bay — Amour 2 7-11 11, Loveman 7 3-6 17, Ormonde 2 1-3 5, Canadas 4 0-3 8, Jesse 2 5-8 9, Goelz 2 0-0 4. Totals: 19 26-21 54.
Serramonte ..... 12 13 12 15—52
Oceana ..... 5 4 10 17—36
Serramonte — Jurand 11 6-6 28, McLaughlin 2 1-2 5, Coch 1 0-0 2, Scheffler 1 0-0 2, Williams 3 0-0 6, Jones 3 0-0 6, Bacon 1 0-0 2, Green 0 1-2 1, Butterfield 0 0-1 0. Totals: 22 8-11 52.
Oceana — Clay 2 0-1 4, Osborne 1 1-3 3, Broadway 3 0-0 6, Grandov 2 2-4 6, Hamilton 0 0-1 0, Newman 0 0-1 0, Keough 2 1-2 5, Speck 2 3-4 7, Frazier 2 1-2 5. Totals: 14 8-17 36.
Westmoor ..... 13 10 13 16—52
El Camino ..... 13 9 17 7—46
Westmoor — Guillory 7 0-0 14, McNeil 3 3-4 9, Scott 4 3-4 11, Pittman 3 4-6 11, Baptista 2 3-4 7. Totals: 19 8-15 46.
Total Fouls: Westmoor 14, El Camino 17. Technicals: Giamonna (W) harrassment; Baptista (W) dirty looks. Fouled out: Christman.
Terra Nova ..... 17 16 12 13—58
South San Fran ..... 21 5 16 23—65
Terra Nova: Novarro 2 2-4 6, Wally 0 4-4 4, Downing 7 4-4 18, Wathen 8 4-6 20, McCoure 4 2-4 10. Totals: 21 16-20 58.
South City: Atheran 7 6-9 20, Dunn 9 2-2 20, Lahaderne 1 0-0 2, Cesarz 6 2-3 14, Jimenez 0 2-2 2, McKeon 0 1-2 1, Heise 3 0-2 6. Totals: 26 13-20 65.
Total Fouls: Terra Nova 19, South City 17. Fouled out: Athern.

THE WARRIOR GAME, Feb. 9 with the Kansas City-Omaha Kings has been officially designated as "Lions Night with the Warriors" in an effort to raise significant funds for Lions Club Charities. Franklin Mieuli, president of the Warriors urges basketball fans to support the Lions Club projects and to buy tickets for this game from the Lions Club in their community. Pictured (from left) are Ed Paulus, Regional Chairman of the San Bruno Lions Club; Clyde Lee of the Warrior's, Margaret Kazkowski, Mayor of San Bruno; Bob Marshall, Lions District Governor from San Bruno; Sandy Kolterman, young blind girl who is an instructress at the Peninsula Center for the Blind and Visually Handicapped; Lion Ross Bowling, and the smiling youngsters are Dave Paulus, Bob Marshall, Jr., and John Marshall, members of the San Bruno Midget and Peewee Baseball Leagues.

DC Recreation Play

PAL Warriors Hang On to League Lead

In the Daly City Boy's Basketball eighth grade Western Division, the PAL Warriors kept their hold on the league lead by downing OLM 57 to 27 behind the 12 point scoring of John Cosmos, Brian Pinomaki and John Rodrigues.

St. Andrew's "A" team kept within striking distance of PAL with a 54-16 drubbing of Holy Angels. Jim Cunningham and Mark Scheffler paved the way to victory with 14 and 12 points respectively.

In the final divisional game, Hunts had little trouble with St. Andrews "B" team with a 48-21 triumph. Paul Papageorge and John Sabbatani led the way with 12 points each.

In the lone Eastern Division game, LBYA overtook St. Thomas More Saints 39-9 behind the shooting of Keith Anderson and Matt Amorose. PAL Lakers and OLM Red Shoes both won games by forfeit.

OLM Chiefs and OLPH Warriors continued in a first place tie in the seventh grade Eastern Dvision by both recording easy victories. The Chiefs won over the SAL Buckeyes 45-27 behind the 16 point scoring spree by Rick Restivo, while Brian George tallied 17 for SAL.

The Warriors beat St. Andrews 27-13. Mark Coleman scored 7 for OLPH while Louis Quidyon tallied 9 for St. Andrews. St. Thomas More defeated OLM Pirates 26 to 13 behind Dennis Tiernan's 14 points.

LBYA Hustlers remained in first place in the 7th grade Western with a 48-17 triumph over St. Andrews. Robert Jefferson led the way with 13 points for the Hustlers while Kerry Hubbard tallied 4 for St. Andrews. PAL Tigers edged LBYA Warriors 48-44 behind the 21 point outburst by Greg Taylor. Tony Limutau had 14 points for the Warriors.

SAL Tigers broke into the win column with a 30-23 victory over Holy Angels.

OLM Shockers and SAL Knickerbockers remained in a first place tie in the sixth grade Eastern by both recording victories. OLM edged PAL 23-19 while SAL defeated St. Thomas More 22-19. St. Andrews Scots defeated Holy Angels 10-7.

St. Andrews Scots remained undefeated in the 6th grade Northern with a 35-18 triumph over OLPH. Mitchell Brewer tallied 15 for the Scots while Jim Pagan scored 10 for OLPH. PAL Warriors remained one game behind with a 38-29 victory over Holy Angels. John Nobles scored 10 for PAL while George Sigigie tallied 8 for Holy Angels. OLM defeated SAL 43-12.

St. Andrews Blues defeated OLM Reds 26-17 to remain in first place in the sixth grade Western. LBYA defeated St. Andrews 31-19 behind the 20 point scoring spree of Steve Phifer. PAL Jets remained in play-off contention with a 34-15 victory over Hunts.

St. Thomas More dealt OLM Reds their first loss of the season with a 23-16 victory behind Vic Woodlied's 11 points in the fifth grade Eastern. John Boselli scored 6 for OLM in a losing effort. OLM remained in a play-off picture with a 22-12 triumph over SAL Superstars. Richard Fry tallied 8 for OLM while Mike Puguse hit 8 for SAL.

OLM Warriors remained undefeated in the fifth grade Western with a 37-17. Pat McGee scored 16 for OLM while Scott Robinson hit 6 for PAL. LBYA outpointed SAL 38-18 behind the 12 point scoring of Ken Gayton and Gino Canapa. Mik Ryan scored 6 points for SAL. Holy Angels Snakes broke into the win column with a 26-22 edging of St. Andrews Scots. Chris Chiappari scored 14 points while Ward Donnelly schipped in 8 for the Scots.

St. Andrews dealt OLPH its first league loss by the score of 22-10. This win put St. Andrews in the first place spot by themselves. OLM Lobos defeated SAL Supersonics 30-4.

The Scotties and OLM remained in a first place tie in an eventual show down game by both continuing on their winning ways. The Scotties defeated OLPH 30-10 behind John Giacomini's 10 points. SAL shut out St. Thomas More 20-0 behind E. Conrad's 8 points.

St. Andrews Scots remained undefeated in the fourth grade Western with a 9-8 edging of OLM. Yuzon led the way with 4 points. LBYA defeated St. Thomas More 22-5 with Greg Farr hitting the hoops for 6 points. In a real defensive battle, PAL Tigers defeated SAL Leopards 4-2.

JC Basketball At a Glance

GOLDEN GATE CONFERENCE

	W	L	Overall
Chabot	5	1	21- 2
Merritt	5	1	9- 5
College of San Mateo	3	3	14- 7
CC San Francisco	3	3	14- 7
Laney	3	3	15- 8
Diablo Valley	3	3	9-12
San Jose CC	0	6	6-13

Results Friday
Merritt 63, San Mateo 62
CCSF 63, San Jose 54
Laney 74, Chabot 70
Games Tuesday (8 p.m.)
College of San Mateo at Diablo Valley
San Jose CC at Chabot
CCSF at Merritt
Games Friday (8 p.m.)
Chabot at College of San Mateo
San Jose CC at Merritt
Diablo Valley at Laney

COAST CONFERENCE

	W	L	Overall
Menlo	8	0	20- 2
Hartnell	7	1	16- 5
North Peralta	5	3	11-11
Ohlone	4	4	8-15
Gavilan	3	5	11-10
Skyline	2	6	8-13
Cabrillo	2	6	9-10
Monterey Peninsula	1	7	8-12

Results Saturday
Menlo 69, Cabrillo 50
Ohlone 65, Skyline 64
Gavilan 64, MPC 47
Hartnell 70, Peralta 59
Games Wednesday (7:30 p.m.)
Peralta at Gavilan
Skyline at Menlo
Ohlone at MPC
Cabrillo at Hartnell
Game Friday (non-league)
Peralta at Stanford Frosh
Games Saturday (7:30 p.m.)
MPC at Peralta
Cabrillo at Ohlone
Gavilan at Skyline
Hartnell at Menlo

CAMINO NORTE CONFERENCE

	W	L	Overall
DeAnza	8	0	18- 3
Foothill	7	1	12- 8
College of Marin	6	2	18- 2
Contra Costa	4	4	8-14
Col. of Alameda	3	5	8-13
West Valley	3	5	7-17
Solano	2	6	8-12
Canada	2	6	7-13
Santa Rosa JC	1	7	3-16

Results Saturday
De Anza 70, West Valley 60
Foothill 72, Santa Rosa 57
Marin 77, Contra Costa 73
Alameda 57, Solano 55
Games Wednesday (8 p.m.)
West Valley at Santa Rosa
DeAnza at Solano
Canada at Alameda
Marin at Foothill
Contra Costa—bye
Games Saturday (8 p.m.)
Solano at Marin
Santa Rosa at Canada
Alameda at DeAnza
Contra Costa at West Valley

Ski Tips

By Don Cappa

1. Do not allow a friend to teach you to ski without first taking lessons from a professional instructor. The fundamentals are essential in learning to ski.

2. Skiing is a strenuous sport, so be sure to prepare yourself with pre-ski exercises, such as sit ups and running. Early preparation will minimize extreme fatigue on the hill.

3. Do not be talked into buying equipment on the basis of price alone. Boots are bought because they fit well, and skis are purchased in accordance with one's ability.

4. Spend money on ski equipment wisely. Be willing to spend more on skis and bindings than on a ski jacket. The latter hardly improves one's ability to ski.

5. If you come upon an injured skier, do not move him unless you know first aid. Make the skier comfortable and then go for help.

Quite a Brawl

(Cont. From Page 20)

man who also has NO experience in radio or television, a Hollywood press agent whose only "professional" connection with sports has been a mimeographed newsletter he started in 1972 dealing with sports predictions, commentaries, and "inside" information, like, for example, Rick Barry may make a movie with Linda Lovelace.

My God, is it starting all over again?

IF YOU'RE STILL interested in football statistics, you might want to know that Woodie Hayes is about right when he says that when you pass, there are only three things that can happen, and two of them are bad.

At least that rule of thumb (arm?) applied to the final 1972 NFL statistics, which show that there were 480 interceptions which directly accounted for 30 touchdowns, whereas there were 372 fumbles in which the ball changed hands, which directly accounted for only 14 Td's. Statistics are not available on how many from passing, but it can be reasonably assumed that the great majority of them were perpetrated when the ball was being run. Thus, Hayes is probably right, because there were 23.5 per cent fewer fumbles than interceptions.

Incidentally, 46 per cent of the 769 total fumbles that season were receovered by the team which fumbled the ball.

LOCAL NOTES:

Floyd Peters, 37, former San Francisco State University (then college) Little All-America tackle and Cleveland Browns All-Pro, has been named, along with former All-Pro end Maxie Baughan of the Green Bay Packers, a defensive assistant to new New York Giants' head coach Bill Arnsparger.

Peters was the first Gator to be named to the East-West game squad.

Handball isn't for everyone... Racquetball is.
Play both at
Wallbangers COURT CENTERS
OPENING SOON
FOSTER CITY
1159 CHESS DR.
573-6700

Save 30% on 4 ply polyesters.

Sale 13.96 plus 1.83 fed. tax. Reg. 19.95. Save 5.99. B78-13 blackwall

Mileagemaker Plus. Four big plies of polyester cord. 78 series wide profile. Available in blackwall or whitewall. No trade-in required.

Blackwall tubeless

Tire size	Save	Reg.	Sale	Plus fed. tax
C78-13	7.49	24.95	17.46	1.99
E78-14	8.09	26.95	18.86	2.24
G78-14	9.89	32.95	23.06	2.55
H78-14	10.49	34.95	24.46	2.77
G78-15	10.19	33.95	23.76	2.63
H78-15	10.79	35.95	25.16	2.82

Comparable savings, too, on these other tubeless sizes: C78-14, F78-14, 560-15, L78-15. Whitewalls only $3 more per tire.

Sale prices effective thru Sunday.

26.95
Survivor 48. The battery for the on-the-go motorist. Check out our great guarantee. Polypropylene plastic case. In group sizes 24, 27, 22F, 24F, 27F, 72, 74, and 77 to fit most American cars.
Survivor 48 month guarantee
Should any Penney Battery fail (not merely discharge) within 18 months, return it to Penneys and it will be replaced at no extra charge.
After the replacement period, but prior to the expiration date of the guarantee, JCPenney Company will replace the battery charging only for the period of ownership based on the current price at the time of return, pro-rated over the stated guarantee months.

49.88 Premium drum brake overhaul
Includes installation of new linings, resurfacing drums, repack front wheel bearings with new grease seals and more.
Premium disc brake overhaul. Not just front brake pad replacement, but a complete front and rear brake overhaul. 89.88

12.88 Diagnostic test
We will run up to 212 tests on your car. Our experts will check from front end to rear. A trained diagnostician will go over the written report with you.
Not available at Hayward, Southland.

Get a great buy now, pay later.
Use your JCPenney charge.

JCPenney
We know what you're looking for.
Charge it at this JCPenney store: SAN BRUNO, Tanforan Park. 873-4100.
Open Monday thru Friday 'til 9 p.m., Saturday 9:30 'til 5:30. Sunday 12 to 5 p.m.

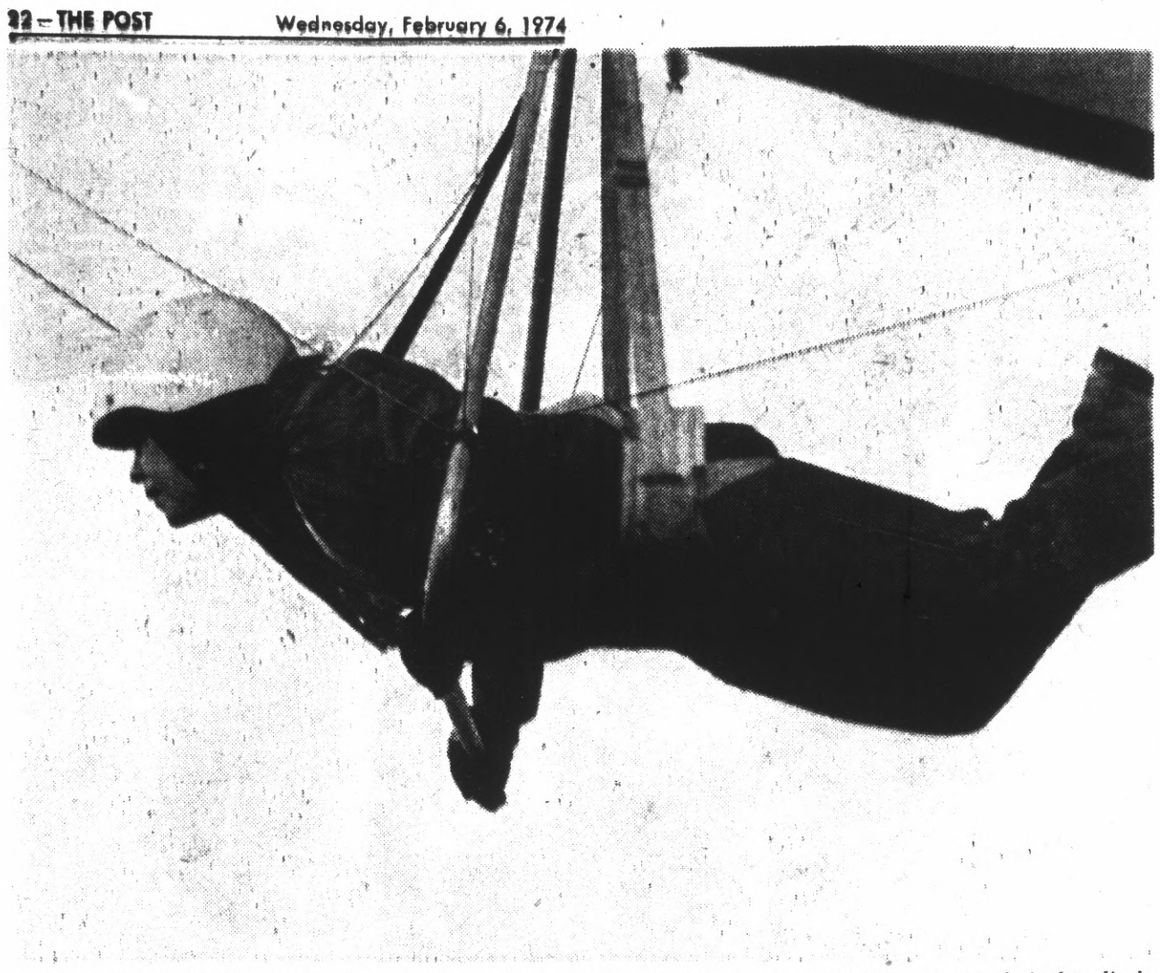

UP, UP AND AWAY goes Jan Case as she balances her body on the tubular struts of glider. By shifting her weight she can control the wing and circle, climb or dive like a bird.

— DC Hang Gliders —

(Continued from Page 1)

wing initially was designed to act as a sort of "controllable parachute" for space vehicles returning to earth. Rogollo, now in the business of manufacturing the devices, got the idea some 22 years ago.

What started as a fad five years ago with about a dozen members in the Los Angeles area, has mushroomed into an assortment of clubs from coast to coast now boasting more than 10,000 members. The usual charge to join one of these clubs is $8. And the cost of a top glider craft starts at about $350.

Enthusiasts of the sport blame untrained gliderists on the handful of fatal accidents which have occurred since the sport became popular. That, and the fact that some people think making a glider is a "cup of tea" and that they can do a better job cheaper, according to Lee Sterios, one of the nation's top five hang glider fliers.

Daly City has what is considered by these fliers to be the finest launch site in the west. Slightly south of Thornton Beach, it is 350 feet above the ocean.

The winds bouncing off the face of the cliffs in that area literally keep a glider in the air "until we get tired," Sterios said.

Sterios has soared off this cliff to heights of almost 1,000 feet, and stayed aloft nearly two hours.

Until a 21-year-old San Jose man was killed in the area some three weeks ago, when his glider went out of control and crashed into high voltage wires behind a row of homes, few persons in the city realized there was such a sport as hang gliding.

The death propelled the sport into almost every topic of conversation and also brought a police ban on soaring in the Palisades Park area.

Sterios, 28-year-old representative of the Chandelle Corp. of Golden, Colo., and a lifetime resident of Daly City, asked to meet with the City Council on the subject.

Accompanied by Miss Jan Case, 23, and Don Balch, 31, Sterios told the council that the sport is safe and that the fatally injured flier was not trained sufficiently to make the flight off the cliff in tricky winds.

They asked to meet with the city staff to devise a system for greater control over use of the launch site.

The council agreed to the meeting.

On the wall of the Chandelle Corporation offices at 2123 Junipero Serra Blvd., in Daly City, is this saying:

"Aviation in itself is not inherently dangerous. But to an even greater degree than the sea, it is terribly unforgiving of any carelessness, incapacity or neglect."

Miss Case, Balch (who also sky dives, surfs and scuba dives) and Sterios, contend that their sport is perfectly safe if proper safeguards are taken.

These "safeguards" include using only gliders, or kites, in perfect condition, crash helmets and, most important, having the proper training.

Balch, commenting on the sport recently while watching two of his companions soar over the ocean and sand dunes of Fort Funston, said, "How can anyone not get enthused about this sport — it doesn't pollute, it's quiet and it uses only nature's energy, the wind."

ONE OF THE country's top five fliers, Lee Sterios (holding glider, facing camera) prepares to assist in launching Don Balch (in prone position) while Jan Case (left) looks on. Helmets and safety harness are must for fliers.
(Post Photos by Tom Cher)

FLIER JAN CASE, one of the few women hang glider enthusiasts in the country, pre-flights her delta-shaped wings on a cliff above the Pacific Ocean.

Clubhouse Too Costly

Those retired gentlemen who spend their twilight years on the park benches around South San Francisco Civic Center Park, aren't going to get a $35,000 clubhouse.

The Park and Recreation Department staff is working on plans for a simple arbor — just enough to shelter the men from the cool breezes which sometimes blow in South San Francisco.

The shelter is being pushed by Councilmen Terry Mirri and Frank Mammini. However, the Park and Recreation Commission has placed it on the bottom of their capital improvements priority, particularly because of its cost. Under the new concept, however, cost is not expected to be a factor.

Originally, some of the men who use the benches told the councilmen that it would be nice if they could have a little shelter. Fire Capt. J. Park, assigned to come up with a spent an afternoon conferring with the men, coming up with a proposal for an all-weather building, 18 by 20 feet with tables and chairs for 25 people, to play cards and read. It would have come complete with coffee facilities.

Art Center Functions As DC Gallery

The Arts and Crafts Center of Daly City is adding to its varied activities an Art Center gallery.

In past the Art Center displayed reproductions of paintings by the masters of art history loaned to the center by the Daly City Public Library. Plans to exhibit work of living artists are now being fulfilled, and the first such exhibit is currently on display. During the month of February paintings by Pablo Platas will be shown at the Art Center on Peoria Street.

Platas was born in Xalapa, Veracruz, Mexico where he received his Masters of Art degree at the University of Veracruz in 1967. He has exhibited extensively in Mexico between 1963 and 1970.

In 1971 Platas traveled to the United States and Canada and is currently living in South San Francisco. He is now studying the English language at Jefferson High School in Daly City under an adult program.

Since 1971 he has exhibited at the LaRaza Gallery, California State University, San Francisco; The Associated Students Gallery, University of California, Berkeley; The Salinas Community Arts Council; and the San Mateo Public Library.

Platas paints in oils and acrylics and his work includes a variety of approaches. Works exhibited at the Art Center Gallery include the figurative, symbolism, and abstraction.

BBB Questioned By Consumers

By LORENE BEASLEY
Editor, BBB Barometer

QUESTION: My 12 year old son is getting dunning notices from a record club. He says he knows nothing about it. How do I get them to stop?

ANSWER: If the club can furnish evidence, like a photostat of your son's signature showing that he did agree to join the club and did receive the six free albums the club promised, then you are obligated to pay the club's charges. If this is not the case, forget the dunning notices.

QUESTION: I keep receiving bills from a magazine for renewal of a subscription. We didn't want to continue it and ignored the renewal notices. How can they automatically renew it?

ANSWER: They can't. So automatically ignore the bills. If they persist, write them and ask for evidence that you have renewed their subscription. The BBB has had instances where the wife ignored renewal notices but the husband renewed one without letting his wife know about it.

QUESTION: I was told that I got "bushed" when I bought my car. What does that mean?

ANSWER: "Bushing" a customer is when an auto salesman offers a higher than usual trade-in allowance to make some other attractive deal on buying a car. This deal is later repudiated by the management and the customer is persuaded to turn in his car at a lower price. The first offer by the salesman keeps the customer from looking elsewhere.

QUESTION: We put a down payment on an item which was put in layaway until it could be fully paid for. The firm went bankrupt and we don't have anything to show for our money.

ANSWER: The only thing we can advise you to do is to check with the U.S. Referee in Bankruptcy on how and where to file a claim, as a creditor.

ALLEC

SALE STARTS TODAY THRU MON., FEB. 11

PRE-INVENTORY SALE!

NEW TREADS

TOUGH RE-TREADS APPLIED TO GOODYEAR, GOODRICH, FIRESTONE AND OTHER FAMOUS CASINGS!

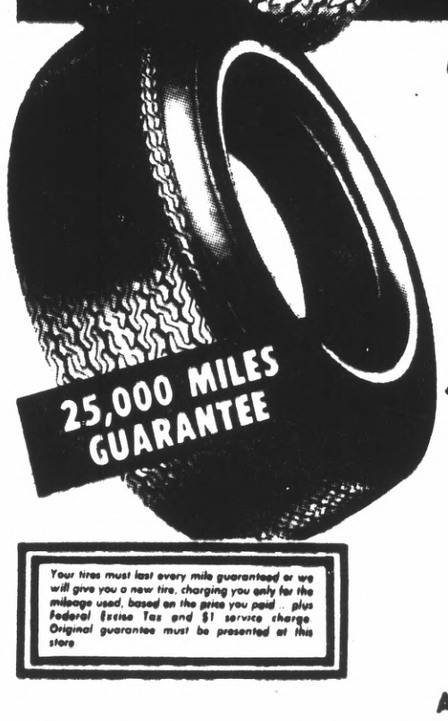

ALL SIZES BELOW
650x13 • 775x15
700x13 • 825x15
735x14 • 855x15
775x14 • 560x15
825x14 • 915x15
855x14

GREAT BUYS! $10

WIDE-TREAD RE-TREADS

COMPARE OUR PRICES! OUR QUALITY!

ALL PASSENGER CAR SIZES IN PRESENT STOCK AT THIS LOW PRICE

$12*

Your tires must last every mile guaranteed or we will give you a new tire, charging you only for the mileage used, based on the price you paid ... plus Federal Excise Tax and $1 service charge. Original guarantee must be presented at this store

*PLUS 50¢ to 83¢ F.E.T. WHITEWALLS $2 MORE

SALE OF AUTO ACCESSORIES! 4 DAYS ONLY!

OIL FILTER
Precision engineered to remove sludge and abrasive particles. Original equipment quality. No. KF1 or No. KF25.
Now Only! 99¢

LICENSE PLATE FRAMES
Heavy duty chrome finish. Easy to install. Dresses up and protects plates from bending or flexing.
33¢ EACH

RISLONE OIL
Can be added to all motor oils. Quiets noisy valves and lifters, frees sticking rings, increases horsepower, reduces fuel consumption, friction and wear.
Now Only! 99¢

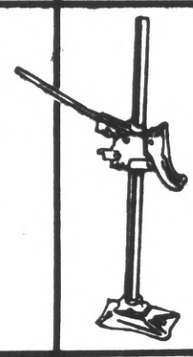

BUMPER JACK
Rod type handle. Welded, ribbed tubular steel rack bar. 2 position lift hook. Raised height: 28". No. 372.
Now Only! 3.66

"DURO" NAVAL JELLY
Removes rust without use of wire brush, sand-blasting or scraping! Let stand, then hose off with water. Coats with rust inhibitor.
Now Only! 88¢

BRAKE FLUID
For drum and disc brakes! High performance fluid is ideal for all brake systems in cars, trucks, buses. Mixes with all brake fluids. 12 oz.
Now Only! 44¢

PRE-INVENTORY SALE! "LEE" BATTERIES!

NATIONALLY GUARANTEED! DRY CHARGE

36 MONTH GUARANTEE
18.95 GROUP V-24 WITH EXCHANGE

50 MONTH GUARANTEE
22.95 GROUP C-24 WITH EXCHANGE

FREE REPLACEMENT Within 90 days if defective. Remainder of guarantee Pro-Rated over specified months for original owner.

COLIMA: 255 "D" ST.
OPEN MONDAY THRU FRIDAY 10-9 • SATURDAY AND SUNDAY 10-6:30

From $2.50 to $3.15 in Pacifica

Garbage Rate Hike OKd

The Pacifica City Council early granted a 26 per cent across the board rate increase to the Coastside Scavenger Co. on a 3-2 vote, Jan. 29.

Garbage rates will go up from a basic monthly rate of $2.50 to $3.15.

A major factor in the council's split vote was the decision to double the franchise fee from five to 10 per cent, increasing the city's income from $22,300 a year to $55,000.

Councilman Stan Farber explained that the city is prevented by SB90 from getting increased income from taxes and must have increased fees to keep up with higher expenses.

"We voted to build Frontierland Park without any prospect of income to maintain it," Farber said. "Here is some money we can use to maintain Frontierland."

Objecting to the fee increase were Councilmen Harland Minshew and Don Halverson.

"I object to any franchise fees," Minshew declared. "I think the city's money should come from taxes, where it's all out in the open."

MAYOR Aubrey Lumley, on the other hand, cited San Bruno's longtime 10 per cent franchise fees and Daly City's fee of eight per cent, plus 10 cents a customer collection fee.

"The citizen will get it all back, in the form of park maintenance and other needed city service," Lumley said.

Ted Rees of 110 Arcadia Drive, however, labeled the franchise fee increase as "pretty underhanded."

He said, "I expect to pay more for labor costs. But it is unfair for the city to raise the franchise as well. Give us back that $20,000!"

Lumley estimated that the difference between a five and 10 per cent franchise fee as equaling about eight cents a month on the garbage bill.

Minshew moved to increase the rates high enough to provide for a 10 per cent profit to the firm, but only for a five per cent franchise fee.

Farber then moved to amend Minshew's motion to provide for a 10 per cent franchise fee. This passed 3-2, with Minshew and Halverson voting "no."

In the final vote to provide for a garbage fee increase, Halverson changed his vote to a "reluctant yes," while Minshew remained negative because of the increase in the franchise fee.

Councilwoman Grace McCarthy objected to the garbage fee increase itself, she said.

"IT IS OF deep concern that we cannot give our employes the same kind of increase that we give the garbage company employes. I think that 48½ per cent raise in four years is exorbitant. We're not getting any additional service. If we're just going to pick up the tab for the pay increase, it doesn't make for firm negotiations," she said.

Mrs. McCarthy also wanted a clause in the franchise agreement allowing the city to take control of the company during emergencies.

"There would be a lot of busted heads," Farber objected.

The increase was a result of an exhaustive investigation by Lumley and Minshew, who had gone over the books of the Coastside Scavenger Co.

THESE ARE some of the findings in the Lumley-Minshew report:

—The tangible net worth of the firm increase, since the last increase in 1971, from $9,600 to $46,000, with the total worth estimated at $150,000. The increase was due principally to profits retained by the business, and the increase in customers.

—Wages and salaries went up from $144,300 to an estimated $194,700 in 1974 and from $8,700 to $20,000 in welfare payments.

—Profits went from $13,700 in 1972, to an estimated loss of $78,200 in 1974 and $106,100 loss by 1975. The new program of equipment leasing, however, would reduce the expected losses to $63,000 and $85,00, respectively.

—The 26 per cent recommended increase was derived by increasing the gross from an expected $440,000 to $544,000 (26 per cent), which would provide for the new 10 per cent franchise fee, as well as the 10 per cent profit.

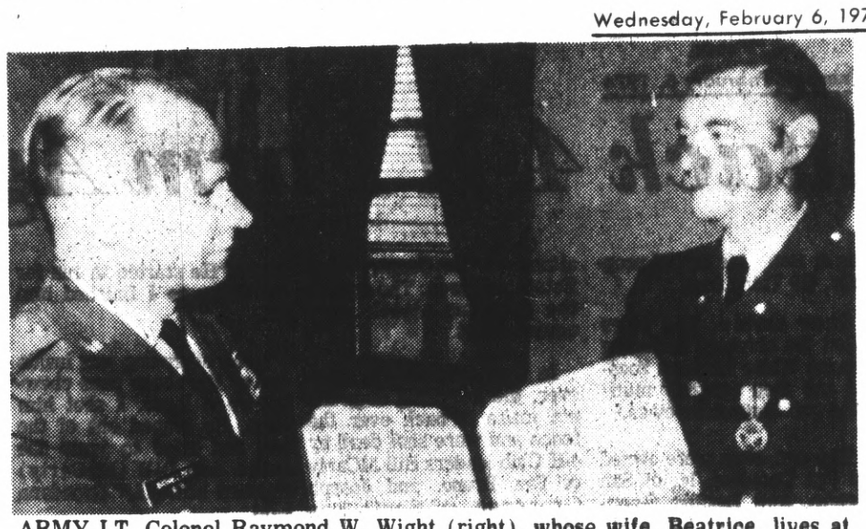

ARMY LT. Colonel Raymond W. Wight (right), whose wife, Beatrice, lives at 157 Longview Drive, Daly City, receives the Joint Service Commendation Medal in Seoul, Korea. Presenting the award and congratulating him is Brigadier General Louis J. Schelter Jr., Chief, Army Section.

Orchestra To Be Formed

An introductory session to organize a Chamber Orchestra at Skyline College in San Bruno is scheduled tonight at 7:30 p.m. in room 123, building 1.

Under the direction of Skyline music instructor Richard Smith, the orchestra will be open to Skyline students and members of the community who can play the violin, viola, cello or string bass.

For additional information call Richard Smith at Skyline college, 355-7000, extension 248.

A Very Busy High School Band

Besides raising funds to attend the Hawaiian Festival of Music, the Serramonte Concert Band has many performances scheduled for the next few weeks.

The Band along with the concert choir will perform at the mid-year graduation.

These two groups plus the jazz band will be making appearances at Garnet Robertson School, Colma Intermediate School, Benjamin Franklin Intermediate School, and Fernando Rivera Intermediate School where they will each perform. Serramonte High's musical director Jan Gaynor will give a brief orientation on the music program at Serramonte.

Music students at Serramonte will also be preparing for a wide range of events coming this spring. These events include the Solo-Ensemble Festival in San Rafael, the JUHSD Joint Band Concert, a Choir Festival at Skyline College, JUHSD Honor Band Concert conducted by Ms. Gaynor, CMEA Band Festival at Lowell High School and the Serramonte Music Department's Spring Concert.

Bid Accepted

A low bid of $4,518 by Power-Anderson, Inc., was accepted Monday night by the San Bruno City Council for tree removal, concrete wall and sub-drain work on tennis courts at City Park.

FARMERS
DISCOUNT FOOD MARKETS - SUPER DISCOUNT PRICES

DEEP CUT BEEF PRICES

Farmland Brand SMOKED PICNICS ★ WHOLE Sliced 73¢ LB. 69¢ LB.

Center Cut ★ PORK LOIN CHOPS ★ Rib or Loin $1.33 LB.

★ USDA Inspected FRESH FRYERS ★ WHOLE BODY 44¢ LB.

★ Diet Rite Sugar Free COLA ★ 16-Oz.--6 Pak 59¢ PLUS DEPOSIT

★ Kleenex FACIAL TISSUE ★ 200 2-ply box Asstd. Colors 2 FOR 28¢

★ Idaho Steer Beef STEAKS ★ BONELESS ROUND ★ THICK CUT SWISS $1.57 lb. ★ Check and Compare!

★ Idaho Steer Beef ROASTS ★ SHORT CUT STANDING RIB 6TH-7TH RIB $1.37 lb. ★ Check and Compare!

★ Idaho Steer Beef STEAKS ★ T-BONE ★ SIRLOIN ★ CLUB ★ TOP ROUND $1.87 lb. ★ Check and Compare!

★ Idaho Steer Beef ROASTS ★ BONELESS CROSS RIB ★ BONELESS RUMP $1.57 lb. ★ Check and Compare!

★ Idaho Steer Beef STEAKS ★ LEAN TENDER CHUCK $1.17 lb.

★ Idaho Steer Beef STEAKS ★ SHORT CUT RIB PAN FRY OR BROIL $1.77 lb. ★ Check and Compare!

★ Boneless TURBOT FILLETS ★ BROIL or PAN FRY 89¢ LB.

★ Zippi Brand CORN DOGS 10½ oz. PKG. 93¢ EA.
★ Zippi Brand BURRITOS 15½ oz. PKG. 79¢ EA.
★ Zippi Brand TAMALES 21 oz. PKG. 99¢ EA.
MEAT DEPT. OPEN SUNDAYS

★ Armour Star ALL MEAT FRANKS ★ 12 oz. PKG. 79¢ LB.

farm fresh produce

★ Extra Fancy YELLOW ONIONS 19¢ LB.

★ Fresh CLIP-TOP CARROTS 3 LBS. FOR 25¢
★ Calif. Green FRESH AVOCADOS 2 FOR 89¢
★ Washington Star Ring Red DELICIOUS APPLES 4 LBS. FOR $1
★ Mammoth RIPE TANGERINES 5 LBS. FOR $1

★ Extra Fancy PINE-APPLES 49¢ EA.

★ Farmers Brand MAYONNAISE ★ Quart Jar 69¢

★ Farmers Single Wrap AMERICAN CHEESE ★ 12 oz. Pkg. 89¢

★ Chef Delight Low Fat CHEESE SPREAD ★ 2 lb. Loaf 99¢
★ Cooking or Salad CRISCO OIL ★ 48-oz. bottle $1.29
★ Dynamo Liquid DETERGENT ★ 28-oz. bottle 88¢
★ Sure MINUTE RICE ★ 28 oz. Family Size 99¢
★ Skippy PEANUT BUTTER ★ 18-oz. jar 59¢
★ Hunt's TOMATO SAUCE ★ 8-oz. 9¢
★ Dash Deal Pak DETERGENT ★ 50 oz. Giant sz. 73¢
★ Kraft MIRACLE WHIP ★ Quarts 69¢
FARMERS FRESH BREAD ★ 16 oz. loaf 19¢
★ Farmers Brand "AA" EGGS ★ LARGE 75¢
★ Hills Brothers COFFEE ★ 1 Lb. can $1.06 ★ 2 Lb. can $1.69 ★ 3 Lb. can $2.79 ★ 10 oz. instant $1.39

★ Family Scott TOILET TISSUE ★ 4-Roll Pak 39¢

★ Banquet MEAT PIES ★ Chicken ★ Beef ★ Turkey ★ 8 oz. size pkg. 5 FOR $1

★ Jell-O GELATINE ★ Asstd. Flavors ★ 6 oz. family Size Pkg. 5 FOR $1

★ Mrs. Filberts "Soft" Golden or Corn MARGARINE ★ 1 Lb. Tub 43¢

★ Puss-n-Boots MOIST MEALS ★ 12-oz. Pkg. 29¢

★ West Pac VEGETABLES ★ 20 OZ. POLY BAG ★ Green Peas ★ Cut Corn ★ Cut Gr. Beans ★ Chp. Broccoli ★ Mixed Veg. ★ Peas & Carrots 3 FOR $1

at FARMERS you know you're paying less...and that's nice to know!

We Welcome FOOD STAMPS Where Authorized

#37 255 "D" STREET ALEC ● COLMA

SALE EFFECTIVE FEB. 6th thru FEB. 12th 7 FULL DAYS

Dogs Attack 4-H Farm Again

Two attacking dogs scaled a six-foot fence surrounding the San Bruno 4-H Club Farm Sunday, killing seven chickens and severely mutilating two sheep.

Angry club officials shot both dogs to death. It was the second attack by dogs on San Bruno 4-H Club livestock in less than one month.

The Sunday morning incident involved two white dogs who scaled the farm fence, located on the southeast corner of Belle Air School property, 450 Third Ave.

Once inside, the dogs killed the chickens including a prize White Leghorn rooster and then severely mutilated two Shropshire ewes.

The two ewes were owned by Pat Donahue, 14, of San Bruno, and Debbie Grondona, 16, of South San Francisco. The two girls' also owned two breeding ewes which were killed by a pack of four dogs less than a month ago during a similar attack at the Country Club Estate pen area. The dogs in the previous attack were never caught.

In Sunday's attack, however, the attacking dogs did not make it back over the fence and were shot dead by 4-H Club leaders Bill MCarty of San Bruno, and Joseph Grondona, of South San Francisco.

"I came down here and saw one dog at the gate, it started to growl so I let him have one slug," said Grondona. "He started to run for the fence so I finished him off.

"The other dog was inside one of the sheep pens chewing on a lamb. I shot him once. He leaped out of the pen and tried to jump the fence and Bill (McCarty) finished him off," Grondona said.

The two men also shot the two mutilated lambs who were still breathing but bleeding badly from severe neck wounds.

McCarty said, "The dogs could have gotten away. It was easier to shoot and kill them. We were afraid they would try and attack one of us."

Club officials notified both the Peninsula Humane Society and San Bruno police of the shooting incident.

Club officials are now thinking about constructing a 12-foot fence around the farm area to keep the attacking dogs out.

Two File For Primary Election

Incumbent Democrats State Sen. Arlen Gregorio and Assemblyman Louis J. Papan are the only local State Legislature candidates in the June 4 primary election who have filed declarations of intention to seek election under provisions of a new state law which went into effect this year.

The law provides that candidates for state legislative posts must file declarations of intention in the period between Jan. 29 and Feb. 6, inclusive in order to obtain nomination papers. Previously, the law applied only to candidates for election to Superior and Municipal Court judicial posts.

San Mateo County Clerk-Recorder Marvin Church reported that Gregorio has filed a declaration of intention to seek re-election to his 10th District State Senate seat, and that Papan has filed his declaration of intention for his 19th District Assembly post.

Nomination papers for all state and county posts at stake in the primary election can be taken out and filed during the period between Feb. 11 and March 8, inclusive.

Church reported that the three judicial posts up for election this year are the Superior Court positions held by Judges Frank W. Rose and Walter Capaccioli and the Southern District Municipal Court position held by Judge Wilbur R. Johnson. All three have filed their declarations of intention, Church reports.

DC Police Aid Search For Killers

By FRANK LaPIERRE

Daly City's police department is on a general alert for the killer or killers of at least four persons in neighboring San Francisco Jan. 28

Since early last week, the department has received about a dozen calls from citizens concerning what they believe to be the suspect car with the killers inside.
car with the killers inside.

Police in San Francisco, quoting witnesses, have said the suspect car is a black Cadillac with two and perhaps three blacks inside.

Each call was checked out, according to Police Lt. Jim Doran.

There is fear expressed throughout this North County community of 70,000 that the killers will pass over the boundary between San Francisco and Daly City.

Most residents can be seen hurrying home from the darkened BART station on John Daly Ave., while others remain inside the lighted facility waiting for a bus or cab to pick them up.

Shopping center parking lots have few cars parked at the outer fringes, most shoppers wait to park as close to the entrances as possible after the sun goes down.

The same is true of those who must venture out in the pre-dawn darkness, made even darker by the normal blanket of fog that covers Daly City.

The fog moves in shortly after sunset and remains until mid-morning at this time of the year.

Since Nov. 25, 10 persons have been shot down in cold blood in San Francisco, police said.

Police are convinced the slayings of Jan. 28 are linked with murders not only in the San Francisco area, starting three months ago, but also in Berkeley, Oakland and Southern California.

Some say it could be a "sect" that uses murder as an initiation rite.

San Francisco Detective Capt. Charles Barca would not comment on this possibility.

He called the killings "senseless and unprovoked" and pointed out that a definite M.O. (method of operation) exists between the shootings.

Not since the "Zodiac" scare of some years ago has the citizenry been more on edge, police said.

Pacificans Escape Death

Three Pacifica residents escaped possible death this weekend that could have been caused by an allegedly faulty furnace, fire officials said.

According to officials, a family was moving into a home at 583 Manor Drive Saturday.

Authorities said a grandmother, Mrs. Julia Duran, 68, and her grandsons, Louis Gomez, 18, and Ernest, 12, had gone to bed in the new home.

The older Gomez, officials said, later reported that at about 2 a.m. Sunday, he awoke and felt drowsy. He noticed that his brother was restless in bed.

The youth told authorities that he opened a bedroom window, but that didn't seem to help. Then, according to officials, the youth went to turn down the furnace and nearly passed out on the floor. He awoke and walked to a second window and opened that, authorities said, adding that it was probably these actions that saved the persons lives.

Later in the morning, the father of the two boys arrived. He found his sons still in bed, but drowsy. The grandmother was rushed to Mary's Help Hospital where she was treated for gas inhalation and released, hospital officials said.

Lucky DISCOUNT SUPERMARKETS
WE DISCOUNT EVERYTHING Except QUALITY

SHOP AND SAVE AT LUCKY
THE LEADER IN EVERYDAY DISCOUNT PRICING

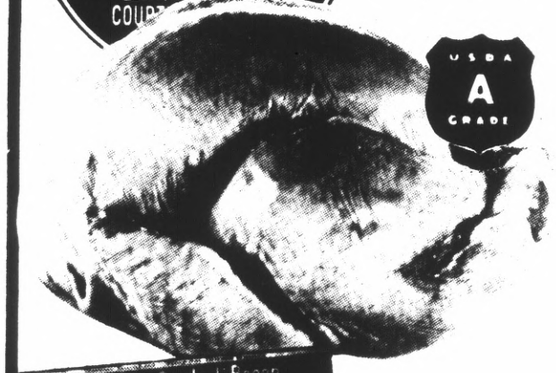

YOUNG TURKEYS FROZEN - USDA GRADE A
(APPROX. 16-22 LB.) LB. 55¢
(APPROX. 10-14 LB. – LB. 69¢)

SLICED BACON LADY LEE 1 LB. PKG. 99¢
(THICK – 2 LB. PKG. 1.97)

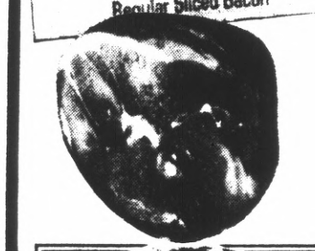

SMOKED HAM
SUGAR CURED, FULLY COOKED SHANK HALF LB. 99¢
(BUTT PORTION – LB. 1.09)

BEEF CHUCK
BLADE ROAST LB. 89¢
(7-BONE ROAST – LB. 99¢)

BEEF ROUND STEAK
FULL CUT BONE-IN LB. 1.38

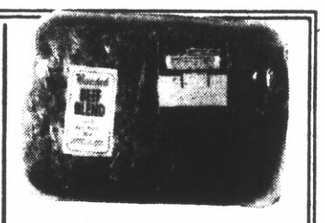

BEEF BLEND
A BLEND OF BEEF AND HYDRATED SOY PROTEIN CONCENTRATE – LB. 79¢

COPYRIGHT 1974 by Lucky Stores, Inc. — All Rights Reserved

BEEF ROUND TIP STEAKS lb. 1.78
BEEF CUBE STEAKS lb. 1.99
BEEF CHUCK STEAKS lb. 1.09
BEEF RIB STEAKS lb. 1.94
BEEF LOIN T-BONE STEAKS lb. 1.99
BEEF LOIN PORTERHOUSE STEAKS lb. 2.09
BEEF LOIN SIRLOIN STEAKS lb. 1.89
BEEF CHUCK CROSS RIB ROAST lb. 1.49
BEEF RIB ROAST Large End lb. 1.49
BEEF ROUND RUMP ROAST Diamond Cut lb. 1.38
BEEF ROUND TIP ROAST lb. 1.68
GROUND BEEF lb. 99¢
BEEF SHORT RIBS English Cut lb. 1.19

BEEF SHANKS lb. 1.09
SLICED BACON ARMOUR STAR Miracure (Thick – 2 lb. Pkg. 2.28) 1 lb. Pkg. 1.16
HYGRADE HAMS West Virginia Brand Boneless, fully cooked (1-3 lb.) lb. 2.29
USDA Grade A CORNISH GAME HENS CHECKERBOARD FARMS – 20 oz. Each 97¢
USDA Grade A YOUNG TURKEYS HARVEST DAY Self Basting (Approx. 10-14 lb.) lb. 79¢ (Approx. 16-22 lb.) lb. 76¢
USDA Grade A YOUNG TURKEYS SWIFT BUTTERBALL Deep Basted (Approx. 10-14 lb.) lb. 83¢ (Approx. 16-22 lb.) lb. 79¢
LEG OF LAMB USDA Choice lb. 1.29

TURKEY DRUMSTICKS USDA Inspected lb. 49¢
YOUNG TURKEY WINGS USDA Inspected lb. 49¢
GROUND DARK TURKEY MEAT USDA Inspected lb. 1.17
YOUNG TURKEY HINDQUARTER USDA Grade A — Roast lb. 57¢
YOUNG TURKEY BREASTS USDA Grade A — Basted lb. 1.44

Prices are Discounted and Single Item Priced Except on Fair Traded and Government Controlled Items.

HANGING CERAMIC PLANTER
Assorted colors, 6" pot with nylon rope hanger. Plant not included. EACH 2.96

OPENER
The GRAND. Colored enameled steel. Lifts or pops off caps, twists open screw caps, pries lids off jars, cans. It does it all. EACH 99¢

COFFEE MUGS
Glass, 9 oz. Beautiful pebble textured outside in brilliant solid colors of orange, green, red and yellow. Pure white inside. The stack. EACH 24¢

BOWLS
Matching cereal, salad & soup bowls. Round, 5". EACH 24¢

KODAK FILM Instamatic 20 Exposures - Size 126 1.29
POLAROID FILM Color - Type 108 4.19
FIREPLACE MATCHES 10½" Box of 90 72¢
GILLETTE TRAC II BLADES Twin Injector. Pkg. of 5 87¢

GILLETTE DOUBLE EDGE RAZOR Super Adjustable. EACH 2.19

ARRID EXTRA DRY 1.09 Anti-Perspirant - Regular, Unscented, Light Powder or Regular Unscented. 9 oz. can
REVLON FLEX 1.39 Balsam Conditioner, Regular or Extra Body 17 oz. bottle

CANNED HAM COOK'S DELIGHT 5 lb. Can 7.29
HORMEL SPAM Luncheon Meat 12 oz. Can 95¢
MASHED POTATO BUDS BETTY CROCKER 16½ oz. Pkg. 65¢
V-8 COCKTAIL Vegetable Juice 6 oz. Cans Pkg. of 6 60¢
BEST FOODS MAYONNAISE 32 oz. Jar 85¢
BISQUICK BETTY CROCKER Baking Mix 60 oz. Pkg. 98¢
EVAPORATED MILK LADY LEE 13 oz. Can 23¢
SWANSON'S TV DINNER Fried Chicken 11½ oz. Pkg. 65¢

PRICES EFFECTIVE WEDNESDAY, FEBRUARY 6th THRU TUESDAY, FEBRUARY 12, 1974.

BREAD-CEREAL-FLOUR
Harvest Day Bread White or Wheat Regular or Sandwich 16 oz. loaf 31¢
Harvest Day Rolls Brown 'N Serve, Cloverleaf, Crushed Wheat, Buttermilk or Flaky Gems, Dinned-Plain or with Sesame or Deluxe Gourmet pkg. of 12 41¢
Lady Lee Flour 5 lb. Bag 77¢
Corn Flakes Cereal KELLOGG'S 18 oz. pkg. 48¢
Hamburger Helper BETTY CROCKER - Assorted Varieties pkg. 57¢

COFFEE & TEA
MJB COFFEE Regular, Drip-Fine or Electric Perk Grind 2 lb. can 1.85 (Regular or Electric Perk Grind 3 lb. can 2.64) (Regular Grind 1 lb. can 99¢)
MJB Instant Coffee 10 oz. jar 1.25
Harvest Day Coffee Regular or Electric Perk Grind (3 lb. can - 2.66) (1 lb. can - 93¢) 2 lb. can 1.78
Freeze Dried Coffee HARVEST DAY 4 oz. jar 83¢
Tea Bags RED ROSE BROOKE BOND Pkg. of 48 63¢

FROZEN FOODS
Ore-Ida Deep Fries Crinkle Cut 24 oz. pkg. 54¢
Brilliant Shrimp Cooked & Peeled 8 oz. pkg. 1.39
Brown 'N Serve Sausage SWIFTS - Cooked 8 oz. pkg. 1.03
Flav-R-Pac Vegetables Boil in Bag In Butter Sauce Corn, Mixed Vegetables or Peas 10 oz. pkg. 33¢
Donald Duck Orange Juice 100 Pure (6 oz. can - 27¢) 12 oz. can 52¢
Cream Cheese Cake SARA LEE. Regular 17 oz., Cherry 19 oz. or Strawberry 18 oz. pkg. 1.08
Apple Juice TREE TOP 6 oz. can 27¢
Coffee Rich RICH'S 32 oz. ctn. 54¢
Fish Fillets MRS. PAUL'S — Fried, Family Size 14 oz. Pkg. 99¢

BEVERAGES
Available at Stores With In-Store Liquor Departments Only.
Straight Whiskey JIM BEAM - 86 Proof — 5th 5.39, Qt. 6.59
Scotch Whisky KING GEORGE - 80 Proof 5th 4.99
Royal Gate Vodka 5th 3.59, Qt. 4.45
Pabst Beer 12 Pack — 12 oz. can 2.25
Almaden Mountain Wines Burgundy, Chablis, Rhine or Claret gal. bottle 5.33
Bloody Mary Mix MR. & MRS. T 25.4 oz. bottle 88¢

DELICATESSEN
Camembert Cheese Rouge Et Noir 4 oz. pkg. 74¢
Lassco Shrimp Cocktail (3 pack 1.09) 4 oz. jar 38¢
Imitation Sour Cream LADY LEE 16 oz. pkg. 44¢
Chunk O' Gold Cheese WOODY'S 8 oz. pkg. 77¢
Beef Dinner Franks LADY LEE 16 oz. pkg. 99¢
Ball Park Franks HYGRADE 1 lb. pkg. 1.24
Galileo Dry Salami Chub 18½ oz. pkg. 2.85

CONDIMENTS & PRESERVES
Salad Dressing MIRACLE WHIP — KRAFT 32 oz. jar 79¢
Harvest Day Catsup 18 oz. bottle 31¢
Skippy Peanut Butter Creamy or Super Chunky Style 28 oz. jar 1.14
Pancake & Waffle Syrup LADY'S CHOICE 24 oz. bottle 54¢
Strawberry Preserves LADY LEE 3 lb. jar 1.56
Morehouse Mustard 24 oz. jar 36¢
Kraft Salad Dressing 1000 ISLAND - Regular 16 oz. bottle 59¢

DAIRY PRODUCTS
LADY LEE EGGS
Grade A — Dozen Carton
Extra Large: 84¢ Large: 80¢ Medium: 77¢
Foremost Butter Grade AA 1 lb. pkg. 84¢
Lady Lee Margarine 1 lb. pkg. 43¢
Fresh Orange Juice FOREMOST BLEND ½ gal. bottle 82¢

OTHER ITEMS
Hi-Class Dog Food 25 lb. bag 4.02
Kitty Salmon For Cats 6 oz. can 14¢
Handi-Wrap Plastic Wrap 100 foot roll 35¢
Wesson Oil 24 oz. bottle 73¢

FRUITS & VEGETABLES
Harvest Day Apple Sauce 16 oz. can 24¢
Grapefruit Sections DEL MONTE 16 oz. can 40¢
Yellow Cling Peaches HARVEST DAY - Sliced 28 oz. can 37¢
Apple Juice TREE TOP 46 oz. can 68¢
Cut Green Beans HARVEST DAY 16 oz. can 23¢
Lady Lee Beets Sliced or Whole 16 oz. can 27¢
Sweet Peas Early Garden - DEL MONTE 17 oz. can 27¢
Tomato Juice LIBBY'S 46 oz. can 44¢

LAUNDRY AIDS
Lady Lee Detergent Low Suds 10 lb. pkg. 1.59
Dishwasher Detergent CALGONITE 35 oz. pkg. 78¢
Dial Deodorant Soap Assorted Colors 5 oz. bar 27¢
Clorox Bleach gal. plastic 56¢

BANANAS FANCY LARGE GOLDEN RIPE LB. 12¢
POTATOES U.S. NO. 1 OREGON RUSSET 10 LB. BAG 98¢
CARROTS SNAP TOPPED LB. 12¢
D'ANJOU PEARS FAVORITE FOR ANY MEAL LB. 29¢
LEAF LETTUCE RED, BUTTER OR AUSTRALIAN EACH 19¢

Now Is the Time to Prune Ornamentals

By IVAN NEWMAN

A couple of weeks ago we wrote on the pruning of fruit-bearing trees. These trees are pruned each year so the fruits will be larger, more attractive and more flavorful. Now it is time to give the ornamental plants in the garden a careful pruning to make them more attractive and better fitted to the space they hold in the garden. This was brought home to us one afternoon as we looked out our bedroom window to see if we could find any flower buds on our magnolia campbellii that bloomed so heavily last year. We saw no flower buds but we did notice some of our other plants were taking up much more space than they should and some were getting shaggy.

Pruning ornamental shrubs and trees calls for all of the same tools that are used for roses and fruit trees plus a good pair of hedge shears. Cuts on ornamentals need to be coated with a tree seal just as those on roses and fruit trees do. On checking our tree seal we found it a bit thick for good spreading so using a strong wooden ladle we added water, beating in a little at a time, until the black mixture was the consistency of honey. Then it could be painted on the wound with a brush without running down the branch.

Our first task was the pruning of the Osmanthus fragrans, Sweet Olive, just outside the bedroom window. It had been passed over the last two years and was getting quite shaggy. Our plant is approximately 10 feet high and we usually keep it about three feet wide. Now a foot must be removed from each side and the front. Using the hedge shears we started at the bottom and clipped the sides until they were even and fitted into the wall space they were supposed to cover. The top had to be cut back with loppers as the upward growing branches were too large for the clippers. To keep this plant under control the correct way we should have spent some of our summer pinching out the stem ends to make the growth more compact.

Our Arbutus uneda, Strawberry tree, is planted at the corner of our drive so neither we nor our neighbor can see to enter the street safely when it gets too large. Now is an excellent time to prune and shape this plant as the sap hasn't started to flow. Paint the wounds to control disease germs floating in the air. On this shrub we use the loppers and remove one branch at a time, shaping, training and thinning as we work. This plant has a beautiful stem pattern and it is a shame to hide this beauty. Trained as a multiple trunk small tree this plant is outstanding. Dead branches should be cut out as soon as they are noticed. Arbutus menziesii, Madrone, should also be trimmed now but prune only to keep the head symmetrical.

Choisya

Our Choisya ternata has gotten completely out of hand as we planted a Japanese maple near by and it has caused the Choisya to reach out for more light. This evergreen shrub that perfumes the air so wonderfully in spring can be pruned very hard and it will come back beautifully. The best time to prune this shrub is immediately after it flowers. Start by thinning out the older branches in the center to encourage new growths. When this is done shorten the remaining branches, making the cut just above an eye, to bring it down to the height desired. It will be bare for a time but it is a fast grower. Almost before you realize it the ends will be covered with leaf fans. While there is space to work it is a good idea to loosen the soil a bit, give the plant a liberal dressing of fertilizer and water it in. If the tips are pinched during the growing season to keep the plant shapely, heavy pruning will not be needed.

We also grow a number of clematis. Because of our love of color we have chosen the types that bloom in both spring and summer. We cut the vines back to within two feet of the ground when we want to keep a plant just fence high (about five feet) but in one area we wish it to climb over to a second fence about four feet away. In this instance we train a couple of leaders on plastic-coated wire as far as they will go and cut back any other branches. The laterals on the two leaders are cut back to two nodes or joints.

Clematis armandii

Clematis armandii is a so-called evergreen and in many instances it keeps its leaves the year around but in some exposures it will drop a good half of its foliage. This clematis should be pruned every year immediately after it has flowered. If it is not pruned annually dead wood will pile up in the center of the plant and make an excellent home for garden pests. To see how this clematis borough school and see how those young vines of C. armandii are pruned and trained.

One of our prized shrubs is Sarcococca ruscifolia (we know of no common name) a most delightful, easy-care evergreen that opens its fragrant little blossoms at this time of year. This shrub is a somewhat slow and orderly grower that stays quite neat and compact. However, if you planted it too close to a walk, as we did, you may have to prune it back. You can cut offending branches to soil level and the roots will send up new shoots that will stay out of the way for two or three years.

Our two dogwood trees are our pride and joy. Both are Cornus Florida, (one white flowered, one pink). As these trees have flower buds on the tips of each branch we wait until after flowering to tis should look at this time of year go by the South Hills- do any little pruning that is required. This consists of shortening any wayward branches and cutting out damaged and weak branches. These trees are members of that small group of easy-care-plants and should be much more widely grown. Just be sure to pick the right spot when you plant as they resent having their roots disturbed once they are established in the garden.

We grow a French pussy willow (Salix caprea) just for its branches as we enjoy using them in arrangements. All of the willows have very invasive roots so place one of these trees as far away from sewers and drains as possible. Also make a habit of root pruning the plants at least every two years to keep them controlled. We also cut the top back nearly every year to keep the plant at a reasonable height and to get straight, supple branches that are easily bent and shaped.

S.F. Officer Found Dead

Harry Farnlacher, a 25-year veteran of the San Francisco police force, was found dead in his Daly City home Sunday, an apparent suicide.

Farnlacher's body was found in the doorway of a bathroom by his wife Thelma at about 10:30 a.m. when she returned from walking the dog, according to Daly City police. He apparently had shot himself in the head with a privately owned .38-caliber pistol, they said.

Two notes were found in the house indicating Farnlacher, 57, was depressed, police went on.

The officer had taken an extended leave of absence last year and returned to his patrolman's duties late in the year. He had suffered a minor head injury in a fall on some stairs at Taraval station last week and released from the hospital Thursday.

San Francisco officers said he had not indicated any depression to them.

Other survivors include a married stepdaughter.

QFI STORES

2900 ALEMANY – SAN FRANCISCO
64 SERRAMONTE CENTER – DALY CITY
KING PLAZA at CALLAN BLVD. – DALY CITY
1015 EL CAMINO – SOUTH SAN FRANCISCO
959 EL CAMINO – MILLBRAE
20th & EL CAMINO – SAN MATEO
1401 BROADWAY/WOODSIDE – REDWOOD CITY

Grocery & Produce Prices Effective Wed. Feb. 6th Thru Tuesday, Feb. 12th

DEL MONTE PINEAPPLE SLICED, CRUSHED, CHUNK JUICE PAK No. 2 Can 35c

frozen food Festival

PILLSBURY FLOUR 5 LB. Bag 79c
SANI-CLOR BLEACH GALLON Jug 33c
KRISPY CRACKERS 1 LB. Box 39c
DEL MONTE DRINK Pineapple-Grapefruit 46 Oz. Can 27c
FRUIT COCKTAIL TRI-VALLEY 2½ Can 49c
PINEAPPLE JUICE LIBBY'S 12 Oz. Can 10c
ROYAL GELATIN All Flavors 3 Oz. Pkg. 3 FOR 25c
COMET CLEANSER Giant 21 Oz. Deal Can 19c

KELLOGGS PRODUCT 19 Regular 12 Oz. Pkg. 65c
KELLOGGS RAISIN BRAN 20 Oz. Pkg. 59c
S&W APPLE JUICE Quart Bottle 53c
S&W RED KIDNEY BEANS 300 Can 4 FOR 87c
S&W GARDEN SALAD Marinated 303 Glass 49c
IMPORTED SARDINES Chaimas 4 Oz. Can 23c
RAGU FAMOUS SAUCES 15½ Oz. Jar 43c
KRAFT CHEEZ WHIZ 8 Oz. Jar 69c
LIBBY'S BEEF STEW 7½ Oz. Can Reg. 35c 29c
NABISCO Graham Crackers, Cinnamon Treats, Or Sugar Honey, 16 Oz. Pkgs. 48c
STA-PUF FABRIC SOFTENER ½ Gal. Bottle 69c
GROUND BLACK PEPPER Schilling 4 Oz. Can 53c
STAR RAVIOLI Beef Or Chicken 15 Oz. Can 35c
SALVADOR COFFEE Instant Expresso, Regular (2 Oz. Size 59c) 6 Oz. 1.49
LITTLE LUNCH From Del Monte, Peach, Raspberry, Strawberry, 8 Oz. Can 29c
HILLS COFFEE Hills Instant 10 Oz. Jar 1.19 2 lb. Can 1.78
AUTOMATIC VANISH 9 Oz. Solid Best For Bathroom Tank 79c
DELUXE OREGON PLUMS Libby's 303 Can 33c

CHUNK TUNA DEL MONTE 6½ Oz. Can 42c
JOY LIQUID 22 Oz. Deal Bottle 38c
MJB COFFEE All Grinds 2 lb. Can 1.69

QFI'S FESTIVAL OF FROZEN FOOD BUYS!

SWANSON T.V. DINNERS Reg. Pkg. TURKEY, MEAT LOAF, SALISBURY STEAK, CHOPPED SIRLOIN 49c
CHOCOLATE POUND CAKE NEW! FROM SARA LEE 11 Oz. Pkg. 69c
MINUTE MAID ORANGE JUICE The Real Thing From Florida 6 Oz. Cans (12 Oz. Can ... 47c) (16 Oz. Can ... 59c) (32 Oz. Can ... 1.19) 2 FOR 49c

JOHNSTON'S 9 INCH PIES Apple, Dutch Apple Or Peach Pies 89c
ABK LOBSTER TAILS Reg. $3.99 16 Oz. Bag 2.99
BUTTERMILK WAFFLES AUNT JEMIMA 16 Oz. Bag 39c
BIRDSEYE COOKED SQUASH 12 Oz Pkg. 2 FOR 25c

Birds Eye ASPARAGUS SPEARS 10 Oz. Pkg. 59c
Frosty Acres CORN DOGS 10 Oz. Pkg. 59c

CANNELLONI or LASAGNA Prima, 22 Oz. Pkg. 89c
TURBOT FILLETS Top Food, 16 Oz. Pkg. 99c
ICE CREAM BARS Dreyers Candy Mint, 18 Oz. Pkg. 89c

DAIRY CASE VALUES
TUTTLES COTTAGE CHEESE All Flavors Including Fruit lb. 52c
CORN TORTILLAS Mi Rancho Reg. Pkg. 2 FOR 39c
FLOUR TORTILLAS Mi Rancho Reg. Pkg 39c
CHILI BRICK Morrell Reg. 1.59, 16 Oz. Size 1.39
VITA PARTY SNACKS 8 Oz. Size 89c
CREAM HERRING Vita Party 8 Oz. Size 89c
BOB OSTROW DIPS French, Clam, Garlic Or Blue (Avocado Dip ... 49c) 8 Oz. 35c

Cache Valley SLICED SWISS or MONTEREY JACK 3/4 Lb. Pkg. 99c

SUN-KIST ORANGES California Navels Sweet, Juicy, Large 10c Each 5 FOR 49c

BANANAS Finest Quality Low, Low Price lb. 12c
ASPARAGUS Tender Green Spears Extra Fancy Large Size lb. 59c
FLORIDA GRAPEFRUIT Finest Quality, White, Orchid Flavor (10c Each) 5 FOR 49c
RED DELICIOUS APPLES Fancy, Wash. State (10c Each) 5 FOR 49c
GREEN ONIONS & RADISHES Fresh Bunches 2 FOR 25c
MEDITERRANEAN SQUASH Delicious Thick Meat Bake & Serve With Butter lb. 12c
JAPANESE STYLE TOFU Free Recipes, 16 Oz. Pkg. Reg. 30c 29c
6" TULIP PLANTS Valentines Day Special 1.98

Prices Effective Wed Thru Sat

QFI Finest Meats

At The Following Location 1401 BROADWAY, REDWOOD CITY
2900 Alemany—64 Serramonte—South S.F.—Millbrae—San Mateo—King Plaza

STEAKS MASSIVE DISPLAYS For Your Selection
T-BONE STEAKS or PORTERHOUSE Beef Loin 1.79 lb.
SIRLOINS & SWISS Beef Loin ... 1.59 lb.
LONDON BROIL Beef Round ... 1.99 lb.

BONELESS BEEF ROASTS
BEEF ROUND SIRLOIN TIP & RUMP & BOTTOM ROUND Full Cut Boneless Beef Round 1.59 lb.

Hormel Really Fresh Young Pork Sale!
PORK LOIN ROAST Full Cut, Plenty Centers, Cracked, 5-6 Lbs lb. 99c
PORK CHOPS Center Cuts Loin & Rib lb. 1.39
SHOULDER ROAST Economical Pork Value lb. 79c
MEATY SPARERIBS Country Style lb. 1.09

SMOKED PORK SALE!
LEAN BONELESS HAM Defatted, Shankless, Small Sizes lb. 1.47
SMOKED PICNICS Economical Pork Buy lb. 79c
CENTER HAM SLICES lb. 1.69
SMOKED HOCKS For Split Pea Soup, Etc. lb. 89c

Armour Star CUT-UP HENS For Fricassee lb. 59c
Foster Farms CUT-UP FRYERS Fresh Calif. Grown lb. 65c
Bar-S CANNED HAMS 3 lb. can 3.99
SLICED BACON Armour Star, Bar-S Rath, Cudahy, Allans Thick 2 Lbs. Thick 1.12 lb. 2.18

BALL PARK FRANKS The Frank With Veal 1.09
ALLANS CHUBS Bologna or Braunschweiger lb. 99c
BOLOGNA Bar M Sliced Random Weights lb. 99c
GROUND CHUCK Daisy Fresh Quality Controlled lb. 1.09

TURKEYS FRESH HENS! Ladino Grade A Natural No Additives Small Sizes 58c lb.

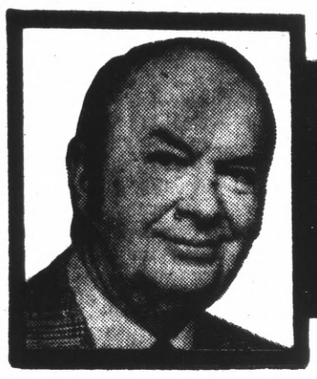

BRIGHT LIGHTS BY LLOYD ★ JOHNSON

Sunday Racing Makes Bay Meadows Debut

Sunday, Feb. 3, marked the start of Sunday Harness Races at **Bay Meadows.** Sunday racing has proved a great attraction during the past **California Jockey Club** Race meet, and there is no doubt that the following Sundays through Februarv and up to and including Sunday, March 3, the final day of the Harness meet, will also prove winners Along with Sunday racing, the **California Horse Racing Association** will also start the Door Prize Program, which includes some very exciting prizes to be given away right through the end of the race meet. First race Sunday is 1 p.m., with a "kick off" Ramos Fizz Brunch served from 11:30 a.m. through 1:30 p.m.

MODERN COUNTRY MUSIC — Sue Thompson. is appearing with Jody McCauley's Country Cousins in the Theater Lounge at Harvey's Resort Hotel, South Lake Tahoe, through Feb. 13. Sue has made personal appearances all over the country as well as doing TV. live performances and recording sessions.

Castaway Offers Many Menu Changes

The Castaway, located on picturesque Coyote Point, now has a new look. It's an all-new management, new chef. and new menus. **Mike Hesser** is the new general manager, and he's a bustling food executive with many years experience in the business. Hesser comes to the Peninsula from the parent company's Los Angeles division, and has wasted little time in making the few changes he felt necessary. He's anxious to greet the Castaway's many regular customers, as well as meet new ones . . . Talk about action! Down at the new **Zinzinnati Oom Pah Pah,** in Palo Alto, **Dave Bonde,** the Drinken Meister here, says there's "Oom Pah" music every night of the week, Tuesdays through Saturdays, from 9 p.m. Chamber music is offered during the Sunday brunch. The food is German, and the bar offers Schnapps and a variety of imported beer.

La Pinata Outstanding Mexican Restaurant

La Pinata, a new Mexican restaurant in downtown Burlingame, is a "new" place for you to try. Owner **Chris Vlassis** has decorated his Mexican cantina in a manner you would expect to see "south of the border." Open for lunches and dinners Mondays through Saturdays; dinner served Sundays from 4 p.m. to 10 p.m. . . . **Jack Ghio,** owner of **Steaks Unique,** located on the lower level of Tanforan Park Shopping Center, is offering his customers a Special Chicken Dinner when presenting the coupon found in today's **Bright Lights.** The Steaks Unique dinner is just $1.99 (a savings of 50 cents) with the coupon, which is valid through March 31 any evening of the week after 3 p.m. . . . There's a lot of "hush hush" talk around South San Francisco way about a new restaurant opening soon. Understand it's a "back door" steak house. More on this later . . . **Frank Martinelli** has inked **Power House** to an indefinite engagement at his **Beach House.** Judging by the record Wednesday-through-Sunday crowds, Martinelli's know-how for choosing the right group isn't letting him down.

"Full Treatment" for Nick Gust's Customers

You're sure to get the "full treatment" when selecting **Nick Gust's Nick's restaurant and lounge** in Rockaway Beach. This Pacifica site has long been famed for its steak and seafood specialties, dancing, cocktails, and ample banquet and meeting facilities. Open seven days a week, with dance music provided by the **Steve Romano Combo,** Wednesdays through Sundays. . . . Second servings are welcomed during Sunday Brunch held every Sunday in the Royal Hall dining room at **Holiday Inn,** South San Francisco. **The Rapp brothers, Fred** and **Jerry,** encourage their brunch patrons to enjoy second helpings — and most do just that. The price is right and the buffet is magnificent. . . . Dinner tip: Teriyaki Sirloin as served at **Chuck's Steak House,** located in Borel Square. It's considered one of their specialties, and your meal includes a trip to the Salad Bar. . . . The ala carte menu at **Woodlake Joe's** is extensive, and features an array of specialties guaranteed to please all palates. The paste specialties, alone, include 12 different dishes.

Shirt Tail
DINE WITH US
in a relaxed atmosphere.
Complete dinners include Dessert
LUNCH MON. THRU SAT.
DINNER. COCKTAILS. 7 DAYS
ENTERTAINMENT Tues.-Sat.
reservations 321-0310
2515 El Camino • Palo Alto

WHISKEY HILL
LIVE MUSIC AND DANCING 7 Nights a Week
Tuesday thru Saturday
MICKEY FRIZZELL
Sunday, Feb. 10: El Dorado Pirates
1425 Burlingame Ave., Burlingame • 343-7170

La Piñata
NOW OPEN
featuring
Authenthic Mexican Cuisine
Lunches & Dinners
Sunday Dinners from 4 p.m.
1205 Burlingame Avenue Burlingame

NOW OPEN
Chen's
featuring
Authentic Chinese Cuisine
LUNCHES
DINNERS
COCKTAILS
777 El Camino Real
San Carlos
592-9600

America's Finest and Most Elegant Steak House!
Phil Lehr's
ORIGINAL PAY-BY OUNCE
Steakery
Carriage Entrance from Taylor & Ellis Parking Lot
DAILY 5-12 • SUN. 4-11
Phone 673-6800

Scotty Campbell's
Place for Steak and Prime Rib
in addition to our regular menu
DINNER 5:00 p.m.
COCKTAILS 4:30 p.m.
Open Seven Nights
2907 El Camino . . . Redwood City
FOR RESERVATIONS, 369-3773

CONSISTENT ADVERTISING ON THIS PAGE
BRINGS RESULTS!
Call Lloyd Johnson 348-4421

3 GREAT RESTAURANTS ON THE SHORES OF THE BEAUTIFUL PACIFIC AT PACIFICA
NICKS
• Steak & Seafood Specialties
• DINING
• DANCING
• COCKTAILS
• PRIVATE PARTIES
OPEN 7 Days a Week 10 a.m. to 2 a.m.
359-3900
STEVE ROMANO COMBO
Wednesdays thru Sundays
359-0303
• CONTINENTAL CUISINE
• COCKTAILS
MOONRAKER
The West's Most Nautical Restaurant with illuminated Oceanside Dining
Open Tues. Wed. & Thurs. 4 p.m. to Midnight
Fri. & Sat. 4 p.m. to 2 a.m.
Sun. 11 a.m. to Midnight
ENTERTAINMENT
Wed. thru Sun.
Captain Charles
A GOURMET RESTAURANT and Cocktail Lounge
SEA FOOD
Wednesdays thru Saturdays 4 p.m. to Midnight
Sundays 2 p.m. to 10 p.m.
Not Open Mondays and Tuesdays
359-6737
Your Hosts: Nick and Lorraine Gust

UNDER NEW MANAGEMENT
New Chef and New Menus
Call MIKE HESSER (New Manager)
For Reservations — 347-1027
the CASTAWAY
COYOTE POINT • SAN MATEO

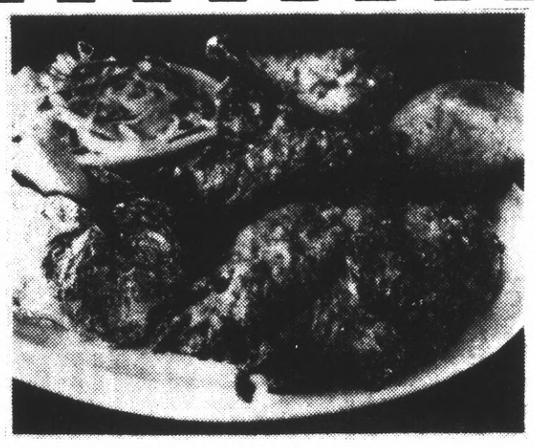
Chicken Dinner
Half Golden Fried Chicken / Baked Potato / Cole Slaw / Muffin and Butter
Regular 2.49
Special 1.99 with clipping of this ad.
Offer valid after 3:00 pm thru March 31, 1974
steaks unique
Steaks Unique
Tanforan Park Shopping Center
Lower Level Garden Restaurant
Over One Million Satisfied Customers

Vince's
ITALIAN AND SEAFOOD RESTAURANT
COCKTAIL LOUNGE
Daily 11 a.m.-11 p.m. • Sun. Noon to 11 p.m.
FRI. and SAT. 11 a.m. to 12 Midnite
Hors d'oeuvres Served 5:30 p.m. to 8:30 p.m. Nightly
For Fresh Seafood to Prepare at Home Visit Our Fish Depot Next Door
16TH AND EL CAMINO, SAN MATEO.
341-1480

Lewis Romo's Nightly
Worlds Greatest FEMALE Impersonators
Join us in an Evening of Fun and Entertainment
SHOWS 9 TO 2 A.M.
Closed Mon. & Tues
Finocchios
506 BROADWAY • 98. 9188
SAN FRANCISCO

Romano's
ROCKAWAY BEACH
PACIFICA
359-0528

CONSISTENT ADVERTISING ON THIS PAGE BRINGS
RESULTS!
For Information Call Lloyd Johnson 348-4421

474-6478
BEFORE OR AFTER THE THEATRE...
LEHR'S GREENHOUSE AND POTTING SHED
DINE IN A GARDEN IN FULL BLOOM
Lunches from 1.75
Dinners from 5.25
SUNDAY RAMOS FIZZ BRUNCH $3.95, FROM 10 A.M.
Continuous Food Service From 11:30 a.m. Till Midnite
VALIDATED DINNER PARKING
Next Door To Hotel Canterbury
740 SUTTER ST. SAN FRANCISCO

CONSISTENT ADVERTISING ON THIS PAGE BRINGS
RESULTS!
Call Lloyd Johnson 348-4421

IT'S ABOUT TIME TO TAKE THE FAMILY TO DINNER:
CALENDAR
Try the 9 Great Garden Restaurants at Tanforan Park Shopping Center
AMIGO MIKE MEXICAN • DONUT WORLD • HAMBURGER INN
HOF'S BRAU • KING WONG CHINESE • HAPPY ORANGE
RED CARPET HOT DOGS & PIZZA • SWENSEN'S ICE CREAM
STEAKS AND CHICKEN UNIQUE
Seating For 500
Family Prices
Tanforan Park Garden Restaurants
Lower Level Between Penney's & The Big E • Tanforan • San Bruno

COME TO THE.....
"BELMONT STEAKS"
2 FOR 1 STEAK DINNER OFFER
Buy One Top Sirloin Steak at $6.25 and Receive the 2nd Steak Dinner FREE! Complete Dinner Includes Baked Potato, Vegetable, Salad from Our Famous Salad Bar.
Served After 5 p.m. in Our Gold Coast Dining Room.
This Offer Valid thru February 12 1974
PRESENT THIS COUPON TO OUR HOSTESS
Holiday Inn®
OF MARINE WORLD
1101 Shoreway Rd.
BELMONT, 591-1471

BRIGHT LIGHTS BY LLOYD JOHNSON

Shirt Tail Proud Of Its Salad Selections

The Shirt Tail restaurant in Palo Alto is proud of its salad selections, which are the artistic creations of chef **Jack Hunter.** One of our favorites is the Chef's Stadium Bowl (a succulent blend of julienne of turkey, ham, cheese, served on a bed of crisp green with tomato, asparagus and a hard boiled egg). Also recommended is the Shrimp and Crab Louie . . . Dinners are available for take-out at **Vince's Italian and Seafood** restaurant. In addition to a daily Special Luncheon, the extensive menu suggests many tempting shell fish appetizers, chowders and broths, salads, pastes, casserole dishes, sandwiches and entrees. Although seafood is deservedly prominent, the variety of Italian dishes is impressive. A Sunday favorite is Roast Chicken and Polenta . . . Your **Bright Lighter** highly recommends the prime ribs of beef served at **Scotty Campbell's** in Redwood City. If you haven't been "primed" for this tender dinner delight, then it's later than you think. And if you're as fond of dessert as we are, you'll want to order their Maerd Eip (Pie Dream spelled backwords). It's a "dreamy" cheese pie served with brandied cherries. A great place for before and after-the-theater.

Phil Lehr's Steakery Doorside Parking

The elegant Wellington Room of **Phil Lehr's Steakery,** in downtown San Francisco, is a popular dinner stop for theatergoers who appreciate the swift, attentive service and convenient, doorside parking in the adjacent Taylor and Ellis lot. Another big plus: The Steakery is within easy walking distance of ten downtown theaters . . . Although the huge Mandarin House sign remains on top of the restaurant, new owner Jim Chen would like everyone to know that his San Carlos restaurant is really named **Chen's.** This misleading sign will soon be removed. In the meantime, business is brisk, with a Grand Opening celebration to be held in a few weeks . . . You name the food fare and it can probably be ordered at one of the nine **Garden Restaurants** located on the lower level of San Bruno's **Tanforan Park Shopping Center.** And all are reasonably priced. An informal family-like atmosphere prevails throughout the dining area, with seating for over 500 persons . . . Dynamic **Mickey Frizzel, who needs no introduction** to Peninsulans, is currently headlining at **Whiskey Hill,** in downtown Burlingame, through February 16.

"A Lively Girl, That Boy" At Finocchio's

Versatile **Bobby D'Castro** does a convincing take-off of a Gypsy Rose Lee striptease number in the all-new revue at **Finocchio's.** He lives up to emcee **Carroll Wallace's** description, "A lively girl, that boy!" Entertainers in this colorful show are from all phases of show business — singers, dancers, and comedians . . . **Park Avenue Tours'** daily eight-hour Greyhound Bus "Turnaround" schedule is a perfect way to spend a "quickie" vacation in Stateline, South Lake Tahoe. Bonus packages are offered, even if you drive up. Contact your local Park Avenue Tours office for information on bus and drive-up packages (with generous refunds) to Lake Tahoe, Reno, and even Las Vegas . . . **Murray Lehr,** dynamic owner of **Lehr's Greenhouse restaurant and florist** in San Francisco, is searching for a girl — or girls — who look and talk like Liza Doolittle in "My Fair Lady" to sell flowers during teatime afternoons at Lehr's Greenhouse . . . **Enrico Romano,** the "deacon" of the pizza world, makes it his business to serve flavorful variety at his **Romano's Italian restaurant** in Rockaway Beach, Pacifica. Enrico makes his own "dough," and if this sounds like a double meaning, it is.

ONE phone call is all it takes...

to reach over 350,000 people.

Got something to sell? Give us a call and we'll deliver your message to more than 350,000 readers. It's easier than ever to reach us, with three convenient offices in the county. There is a trained classified ad representative ready to help you write your ad using as few words as possible. Times-Post Classified ads are inexpensive too! Ask about our low cost Action Ads. (Maximum article value $150.)

NORTH COUNTY OFFICE
589-1234

to place your ad call
348·4444
MAIN OFFICE — SAN MATEO

SOUTH COUNTY OFFICE
369-1791

The Times·Post Classified Ads

MORE READERS BY FAR THAN ANY OTHER PUBLICATION IN SAN MATEO COUNTY!

1959
1st PLACE AWARD
By EDITOR & PUBLISHER

1959 International Award was presented to The Times for the "Best Classified Advertising Promotion" throughout the country for newspapers under 100,000 circulation.

The Times

1960
1st PLACE AWARD
By EDITOR & PUBLISHER

The International Award was presented to The Times for the "Best Classified Advertising Promotion" throughout the country for newspapers under 100,000 circulation.

The Times

1964
1st PLACE AWARD
By EDITOR & PUBLISHER

1964 International Award was presented to The Times for the "Best Classified Advertising Promotion" for newspapers under 50,000 circulation throughout the country.

The Times

1964
Award of Excellence
By WESTERN STATES CLASSIFIED ADVERTISING ASSOCIATION

The award for Best Promotion was presented to The Times for Classified Advertising Promotion during "Want Ad Week." In competition with newspapers under 50,000 circulation.

The Times

1965
1st PLACE AWARD
By ASSOCIATION OF NEWSPAPER CLASSIFIED ADVERTISING MANAGERS

Presented to The Times for "Best Classified Advertising Promotion" during "Want Ad Week" in competition with newspapers with circulation of 75,000 and under.

The Times

1965
1st PLACE AWARD
By NATIONAL EDITORIAL ASSOCIATION

Presented to The Times in the 1965 National Better Newspaper Contest for the "Best Classified Advertising." In competition with newspapers with circulation over 4,000.

The Times

1965
MERIT AWARD
By EDITOR & PUBLISHER

Awarded to The Times for the "Best Classified Advertising Promotion" nationwide for newspapers with circulation of under 100,000. Presented at the San Francisco Convention.

The Times

1966
1st PLACE AWARD
By EDITOR & PUBLISHER

The 1966 International Award was presented to The Times for the "Best Classified Advertising Promotion" exhibited at the ANCAM Convention. For newspapers under 50,000 circulation.

The Times

1966
MERIT AWARD
By EDITOR & PUBLISHER

Presented by Editor & Publisher in 1966 to The Times for the "Best Classified Advertising Promotion" throughout the country for newspapers with circulation under 100,000.

The Times

1966
Award of Excellence
By WESTERN STATES CLASSIFIED ADVERTISING ASSOCIATION

Awarded in 1966 to The Times for the "Best Classified Advertising Promotion" of a "Special Event" in competition with newspapers with circulation of 50,000 and under.

The Times

1966
Award of Excellence
By WESTERN STATES CLASSIFIED ADVERTISING ASSOCIATION

Presented in 1966 to The Times for the "Best Business Builder" Classified Advertising Promotion. In competition with newspapers with circulation of 50,000 and under.

The Times

1966
Award of Excellence
By WESTERN STATES CLASSIFIED ADVERTISING ASSOCIATION

Presented to The Times at the WCAA convention. For "Best Classified Advertising Promotion" in competition with newspapers with circulation of under 50,000.

The Times

1967
1st PLACE AWARD
By WESTERN STATES CLASSIFIED ADVERTISING ASSOCIATION

Awarded to The Times for the "Best Business Builder" Classified Advertising Promotion in competition with newspapers under 50,000 circulation including Canada and Hawaii.

The Times

1968
1st PLACE AWARD
By EDITOR & PUBLISHER

The 1968 International Award was presented by Editor & Publisher to The Times for the "Best Classified Advertising Promotion" for newspapers with under 50,000 circulation.

The Times

1968
1st PLACE AWARD
By WESTERN STATES CLASSIFIED ADVERTISING ASSOCIATION

Presented in 1968 to The Times for the "Best Special Event" Classified Advertising Promotion. In competition with newspapers with circulation of 50,000 and under.

The Times

1968
Award of Excellence
By WESTERN STATES CLASSIFIED ADVERTISING ASSOCIATION

Presented to The Times at the WCAA convention in San Francisco. Awarded for the "Best Business Builder" Classified Advertising Promotion. For newspapers under 50,000 circulation.

The Times

1970
1st PLACE AWARD
By WESTERN STATES CLASSIFIED ADVERTISING ASSOCIATION

"Best Business Builder" Award presented to The Times for Classified Advertising Promotion. In competition with newspapers from the 12 western states, Canada and Hawaii.

The Times

1970
Award of Excellence
By WESTERN STATES CLASSIFIED ADVERTISING ASSOCIATION

Presented to The Times for "Best Classified Advertising Promotion" for a series of ads appearing in The Times. In competition with newspapers under 50,000 circulation.

The Times

1970
Award of Excellence
By ASSOCIATION OF NEWSPAPER CLASSIFIED ADVERTISING MANAGERS

Presented to The Times for the "Best Business Builder" Classified Advertising Promotion. For newspapers throughout the country with circulation between 25,000 and 50,000.

The Times

1971
1st PLACE AWARD
By WESTERN STATES CLASSIFIED ADVERTISING ASSOCIATION

Awarded to The Times in 1971 for the "Best Classified Advertising Promotion" including the "Classified Chuckle Contest." For newspapers under 50,000 circulation.

The Times

1971
1st PLACE AWARD
By WESTERN STATES CLASSIFIED ADVERTISING ASSOCIATION

The "Best Business Builder" award was presented to The Times for continuing, year-round Classified Advertising Promotion. In competition with newspapers with circulation under 50,000.

The Times

1972
1st PLACE AWARD
By EDITOR & PUBLISHER

The Times received the 1972 International Award for "Best Classified Advertising Promotion." In competition with all newspapers with circulation between 25,000 and 50,000.

The Times

1973
1st PLACE AWARD
By EDITOR & PUBLISHER

The 1973 International Award was presented to The Times for the "Best Classified Advertising Promotion" exhibited at the ANCAM convention in Long Beach, California.

The Times

1973
Award of Excellence
By ASSOCIATION OF NEWSPAPER CLASSIFIED ADVERTISING MANAGERS

The Award for the "Best Classified Advertising Promotion" during "International Want Ad Week" was presented to The Times. Newspapers between 25,000 and 50,000 circulation.

The Times

The Times, Peninsula Leader in Advertising Excellence!

Vital Statistics

Vital statistics as compiled in the office of the County Clerk of San Mateo County, Marvin Church.

MARRIAGE LICENSES ISSUED

DRUCKERK/GUILLU — Robert Neil Drucker, 25, San Mateo and Lilia Guillu, 25, San Mateo
LAU-ONG — Russell George Lau, 29, San Carlos and Linda May Ong, 28, Palo Alto
CALIVA-RUHLMAN — Robert Wilson Caliva, 29, San Mateo and Eunice Cruz Ruhlman, 29, San mateo
ESCOBAR, JR.-GUILLIAMS — Roberto Armando Escobar, Jr., 27, East Palo Alto and Elizabeth Tyler Gilliams, 20, East Palo Alto
MURPHY-WELCH — Harold Francis Murphy, 53, San Bruno and Marcella Gemma Welch, 55, Belmont
BENNETT, JR.-ALVES — Gerald Garth Bennett, Jr., 32, Foster City and Joanne Catherine Alves, 29, Redwood City
CAREY-LEWIS — George Edward Carey, 72, Portola Valley and Lorna Phyllis Lewis, 41, Menlo Park
BONTA-BURTON — James Joseph Bonta, 22, San Jose and Leanne Marie Burton, 18, Atherton
PERSON-McKENNEY — Michael Leon Person, 22, Daly City and Marcia Lanell McKenney, 21, Daly City
LOCOCO-FAZENDIN — Thomas Steven Lococo, 22, San Francisco and Gracia Yvonne Fazendin, 28, S. San Francisco
HAUSHAHN-TUMULAK — Robert Gordon Haushahn, 56, San Bruno and Lydia Loza Tumulak, 51, Hawaii
HOFFAR-SIEBEN — Joseph Donald Hoffar, 26, San Bruno and Lynne Emma Sieben, 20, San Bruno
SILICANI-BAUMBACH — Joseph Richard Silicani, 43, Daly City and Carolyn Jean Baumbach, 31, Daly City
MARTIN-FOX — Merrill Lloyd Martin, 28, Foster City and Michelle Fox, 23, Foster City
MOODIE-LA POINT — Andy Russell Moodie, 22, Menlo Park and Annette La Point, 21, Redwood City
BORSBERRY-CHRISTOPHER — Allen Dennis Borsberry, 28, Mountain View and Donna Georgnia Christopher, 19, Menlo Park
VERNAZZA-FREEMAN — James Lawrence Vernazza, 22, San Carlos and Ellen Leigh Freeman, 21, Woodside
MENTZ JR.-PINO — Charles Henry Mentz Jr., 24, Redwood City and Ellen Brooks Pino, 24, Redwood City
CAMIN-BALL — Geary Eugene Camin, 32, Redwood City and Barbara Anne Ball, 29, Redwood City
REVELS JR.-LOPEZ — Paul Gresham Revels Jr., 21, Redwood City and Deborah Lavinia Lopez, 19, Redwood City
CARROLL/MARINELLI — Thomas John Carroll, 31, San Bruno and Rose Marie Marinelli, 28, San Bruno
VILLANUEVA-URBINA — Guillermo Siles Villanueva, 39, Daly City and Gloria Maria Urbina, 26, San Francisco
PRICHARD-CADEMARTI — George Joseph Prichard, 27, San Francisco and Karen Louise Cademarti, 27, Daly City
McELROY-FRIEDMAN — Lee Hunt McElroy, 22, Davis and Nancy Lynn Friedman, 22, Davis
MOORE-NORTON — Martinuos Olyn Moore, 19, San Jose and Richelle Denise Norton, 19, San Jose
TOROS-BUKOR — Francis Adalbert Toros, 55, Menlo Park and Erzsebet Tunde Bukor, 32, Menlo Park
PUCCI-LOWRY — Kenneth Russell Pucci, 22, South San Francisco and Joan Elyce Lowry, 21, South San Francisco
PALMER-QUINN — Robert William Palmer, 33, San Francisco and Judith Ann Quinn, 28, Burlingame
MILES-TURNMEYER — William Murrell Miles, 22, South San Francisco and Suzan Marie Turnmeyer, 20, South San Francisco
SCHOTT, JR.-SHADE — Frederick Victor Schott, Jr., 20, San Bruno and Theresa Louise Shade, 19, San Bruno
MALDONADO-RODRIGUEZ — David John Maldonado, 28, San Bruno and Linda Ann Rodriguez, 21, San Bruno
SPITERI-SANGUINETTI — Michael Patrick Spiteri, 23, South San Francisco and Daine Marie Sanguinetti, 22, South San Francisco
CRITTENDEN-HARNEY — Bradford MacChesney Crittenden, 61, Walnut Creek and Helen Elizabeth Harney, 56, Stockton

PETITIONS FOR DISSOLUTION FILED

VINCENT — Gretchen and James D.
JEKABSONS — Guntis and Susanne
VILLEGAS — James Lawrence and Tomasa Magnelina
LEVY — Gary W. and Pauline M.
KREPS — Kenneth W. and Joe Anne
MOLINI — Arthur J.fund and R.
BRITTON — Linda L. and Craig L.
DUNCAN — Laurel and Raymond R.
SPINKDLER — Adrienne and Jerry
WIGGINS — David and Barbara M.
RICHARDS — Jerald R. and Patricia I.
MUSTAIN — Susan Verna and Cleo Minor
YOUNG — James Henry and Velma Ann
DU FRANE — Marilyn Jeanne and Ronald Robert
REYNOLDS — Harry E. and Mary M.
DILLER — Linda Joyce and David Louis
HERZOG — Christa E. and Frank H.
de QUADROS — Donna Diana and Antonio Melicio
WALDO — Jean E. and Jack B., Jr.
HIPP — Barbara A. and James L.
INTRIAGO — Robert Eric and Edith Jane
NIELSON — Edward LeRoy and Hazel
MARTIN — Deborah Marie and Carl B.
INGRAM — Jennifer R. and Darnell E.
SCHELLER — Shonie Del and Orville Kenneth
BRUEMMER — Charles and Lani Erlene
WELLS — Dorothy Ann and Carl Wayne
O'KEEFE — Janet Ann and Richard Lee
TURNER — Gerard Majella and Linda Jane
CLUMECK — Peggy E. and Arthur V.
FULTON — David C. and Diane M.
NOFZIGER — Jacqueline Irene and Larry Lee
ONWUKA — Mary Ellen and Sylvestor Ngozi
MacFARLANE — Queva Salter and Ronald Joseph
GERLACH — Steven C. and Cynthia S.
KASSEM — Bassam Fawzi and H. Lianka
HILL — Dorthy and Robert J.
CATTANO — Keithann and Gerald Allen, Sr.
ALIOTO — John Maria and Phyllis A.
CURRY — Evelyn Marie and Dale Jefferson
SCHAFFER — Charlene Murray and Gary
FLEMING — Judith Ann and John Aaron
SACCHERI — Rose and Joseph F.
BENNETT — Carol Louise and Gregory Paul
BREWER — Elizabeth R. and George W.
SHINAZY — Linda Gail and Donald
MURPHY — Consuela M. and John R.
GREEN — Fred Steve and Marlys Pearl
MOMII — Morris and Pam Diane
ROBERTSON — Richard T. and Shelby J.
GREEN — Jan Aillery and Joseph John
McNAIR — Joseph D. and Alice R.
LATUS — John and Carol
HOLLINGSHEAD — Holly Dorene and Douglas Ford
BUSCH — Alex Ernst and Carol Ann
WOODS — Joyce E. and R. Wayne
BROUILLETTE — Armand G. and Phoebe E.
BAZZINI — Alan George and Susan Angela
KISER — Mary Ann and Thomas William
CARSON — Linda L. and John F.
KITSMAN — William Paul and Mary Ann (Frank)
WOOD — Patricia E. and Bruce A.
MILLER — Virginia E. and Benjamin L.
SWIFT — Jul-Ann Jensen and Blayne Adelbert
FILLERUP — Robert D. and Kathryn G.
PAPPAS — Susan and Bruce Bradley
PEDERSEN — Maudellan and Edward M.
PEART — Lila Lee and Paul Elmo
GODDARD — Robert Edward and Jidith A.
RUSSELL — Carol Marie and Steven Ray
COWAN — Herbert Guy and Diane Louise
BARTLETT — Joyce N. and Glen M.
TEMPLE — Larry and Judy
DIENER — Barbara G. and Paul E.
ROBERTS — Shirley and Dirk
DEMETER — Claudia White and Henry John
HERNANDEZ — Patricia and Fermin F.
SCHULBA —sharon K. and Robert A.
LOVOI — Virginia C. and Paul Anthony
VAUGHN — Shirley Mae and Kenneth Eugene
MORALES — Fe and Eduardo S.
PRINGLE — Nancy E. and Robert Douglas
GRAHAM — Albert Anthony and Monica Marie
SPATHELF — Ronald F. and Carol E.

INTERLOCUTORY JUDGMENTS OF DISSOLUTION GRANTED

SCHNEIDER — Olga and Herman N.
TWYMAN — Pauline H. and Roy P.
PALMER — Barbara J. and Felix S.
BRAUN — Charles William and Christine Michelle
SLACK — Verline and James
LAVERDURE — Larry Lee and Dianne K. (Maita)
McMAHON — Victoria V. and William C.
ANDERSON — Arzella Marie and James William
TALLETT — Katherine P. and John H.
JACOBSON — Muriel and James S.
SPRINKLE — Michael F. and Ardynne A.
SHANAHAN — Paula A. and John P. Jr.
CROTHERS — Nancy A. and Amos C.
DUART — Kenneth J. and Susan Lynn
GUITRON — Katherine Margaret and Oscar
FISHMAN — Charlesetta and Bernard Louis
MORGAN — Ward and Maryruth
WELLS — Margarita and Oliver
DVORSKY — Kathryn A. and Robin J.
MOONEY — Patricia D. and Isaac R.
HUNSPERGER — Harold and Mary Elizabeth
RAY — Gene A. and Dave E.
BRYANT — Ronald Raymond and Sheila Cathrine
WERLEY — Norman Ellis and Cheryl Rose
SMITH — Kathleen D. and David H.
IRVING — David M. Jr. and Michele S.
SANDOVAL — Teodolinda Garcia and Manuel Del Rio
MATTSON — Joyce and William
GUTIERREZ — Syble Josephine and Edgardo Calloway
RICHARDSON — Darrell Rey and Dorothy June
LITTLE — Marie Ann and Robert Melton
RIDER — Nancy Louise and Billie Guy
MURILLO — James P. and Jaydeen K.
MOORE — Mark S. and Rosanne A.
CROWN — Heidi and Donald B.
DIMITRATOS — Jim and Marie Jessica
REID — Deborah Lee and James David

BRAND NAME **SHOPPING** as advertised in Tuesday's or Wednesday's SAN MATEO TIMES AND DAILY NEWS LEADER

AMERICAN LAMB — Discover fresh American Lamb — in the circle of good taste.
BIRD'S EYE CORN — Store coupon — Save 7c when you buy one package of Bird's Eye Corn-on-the-Cob, frozen fresh.
DUTCH HEARTH — Mail coupon — get a free package of Dutch Hearth frozen baked goods with the tab from a Dutch Hearth product.
GRANNY GOOSE — Color ad — store coupon — save 15c on the purchase of any Granny Goose product costing 39c or more.
KAL KAN PET FOOD — Chunky MPS foods for dogs and cats.
MRS. PAUL'S KITCHENS — Fried onion rings — natural rings from sliced onions.
SCHILLING'S BREAD — Store coupon — save 7c on Schilling's San Francisco garlic or cheddar cheese sour dough bread.
STOUFFER'S FOODS — Store coupon — save 15c on Stouffer's new green pepper steak with rice.

LEGAL NOTICES LEGAL NOTICES

NOTICE TO CONTRACTORS
(Advertisement for Bids)

1. NOTICE IS HEREBY GIVEN that the Board of Supervisors of the County of San Mateo, State of California, will receive sealed bids for the furnishing of all labor, tools, materials, equipment, transportation and services required for the Modifications to Pathologic Incinerator at the Harold D. Chope Community Hospital, 37th Avenue and Edison Street, San Mateo, California.

2. Each bid shall be in accordance with drawings, specifications and contract documents prepared therefor now on file with the Purchasing Agent, County of San Mateo, Office Building Annex, Redwood City, California.

3. Drawings, Specifications and contract documents may be examined and copies obtained at the Office of the Director of Building Construction and General Services, 590 Hamilton Street, County Office Building, Redwood City, California, upon deposit of $10.00 for said documents, which deposits will be forfeited if the Contractor fails to return the drawings and specifications in good condition within ten (10) days of the bid opening date.

4. A complete set of drawings, specifications and contract documents may be examined at the Office of the San Mateo County Director of Building Construction, County Government Center, County Office Building, Redwood City, California.

5. Bidders are responsible to see that they obtain a complete set of plans, specifications and contract documents covering the work upon which they submit a bid.

6. Bids shall be submitted upon proposal forms furnished and bound in the specifications and in accordance with regulations, as set forth in the General Conditions, and shall be accompanied by a certified or cashier's check or bid bond for ten per cent (10%) of the bid as noted in said General Conditions.

7. Bids shall be sealed and filed with the Clerk of the Board of Supervisors of the County of San Mateo at the Hall of Justice and Records, Redwood City, California, on or before the 19th day of February, 1974, at 2:00 p.m. and will be opened in public in the Chambers of said Board of Supervisors at or about 2:00 p.m. of that day in said Hall of Justice and Records.

8. The Board of Supervisors of the County of San Mateo, State of California, reserves the right to reject any and all bids, alternate bids, or unit prices and/or waive any irregularities in any bid received.

9. No bidder may withdraw his bid for a period of thirty (30) days after the date set for the opening thereof.

10. **WAGE RATES**: The Board of Supervisors has determined and has had published the rates of prevailing wages in the County of San Mateo, in which the work is to be performed, for each craft or type of workman or mechanic needed to perform the contract. Said prevailing rates are set forth on listing, copies of which are set forth in the specifications for the work, in the offices of the Board of Supervisors, Purchasing Agent and Director of Building Construction. Crafts and rates per hour for each craft or type of workman or mechanic needed to perform this contract are listed under Wage Rates, Instructions to Bidders.

11. The prevailing rates so determined are based on a 8-hour day, 40-hour week, except as otherwise noted. Existing agreements between the Building Trades and the Construction Industry groups relative to overtime, holidays and other special provisions shall be recognized.

12. It shall be mandatory upon the Contractor, and upon any subcontractors under him, to pay not less than the said specific rates to all laborers, workmen or mechanics employed by them in the execution of this Contract.

13. A Bond will be required for the faithful performance of the contract in amount of not less than One Hundred Per Cent (100%) of the amount of the bid, and a bond will be required to guarantee the payment of wages for services engaged and all bids contracted for materials used in the performance of the contract in an amount of not less than One Hundred Per Cent (100%) of the Bid.

BOARD OF SUPERVISORS,
'County of San Mateo,
State of California.
E.B. SMITH, Purchasing Agent.

Published in The Post, at San Mateo, California 94402,
Wednesday, January 30; February 6, 1974. (P-153)

Times-Post Want Ads

"Where more San Mateo County Want Ads are published than in any other newspaper"

San Mateo	1080 S. Amphlett Blvd.	348-4444
San Bruno	205 West Angus Avenue	589-1234
Redwood City	723 Middlefield Rd.	369-1791

101—Lodge Notices

San Mateo Eagles
Aerie 440
101 South Blvd.
San Mateo, Calif.
Meets every Tuesday 8 p.m. Sojourning Eagles are welcome to attend our meetings.
Arnold G. Lowenstein
Worthy President
Alphonse B. Woyak, Secretary
Phone: 349-8082

BURLINGAME LODGE
No. 400 F.&A.M.
Masonic Temple
Park Rd. and Howard Ave.
Meets Tuesdays—7:30 p.m.
Sojourning Masons are welcome.
Kenneth E. Taylor
Worshipful Master
Joseph R. Davidson P.M.
Secretary
Office 981-4550 Res. 697-8755

SAN MATEO
No. 226, F.&A.M.
Tilton Ave.
At Ellsworth
Meets every Thurs. day sojourning Masons are cordially invited to attend our meetings.
Phillip F. Munson
Worshipful Master
994 Westlynn Way, San Jose
Jack T. Estoll, Secretary
343-4840

SAN MATEO ODD FELLOWS
LODGE NO. 265
121 South B St.
Meets every Monday evening at 8:00 p.m.
Sojourning Odd Fellows are always welcome
Harold I. Squires
Noble Grand
F. C. Bigley, Recording

San Mateo Toastmasters
CLUB NO. 191
Meets each Tuesday 7:30 p.m.
Fidelity Savings & Loan
11 E. Third
San Mateo
to practice public speaking.
Men 18 and over invited to visit and participate
Ron Recchioni, Pres.
Ph. 592-3013 or 347-0419
Secty. 342-4869

Peninsula Toastmistress CLUB
Meets 2nd and 4th Thursday of every month
Public Speaking
Call 342-9660 eves.

"MAKE LIQUID SOAP FROM SCRAPS of soap placed in a plastic squeeze bottle and add water. After several days you have a very nice liquid soap." Use low cost Classified ads to sell "don't needs."

DISPLAY CLASSIFIED SEWING CIRCLE

121—Funeral Directors

Patterson & O'Connell
FUNERAL HOME
San Mateo—345-8585

141—Personals

Madame Carla from Spain
Spiritual Palm and Card Readings, advise you in all problems. Love, marriage, business, health. One question free by phone, 652-3882.

Modern Awareness Manor
Private Residential Alcoholic Rehab. Prog. Free FRI. nite public sessions. 1430 168th St., San Leandro, 278-1430.

LIFE READING $1
Help on all problems. Guar. satisfaction. 752-7065 S.F.

COMPATIBLE DATES. 5 for $20. Personal, discreet, by mail only. Thrift-Date, 589-6449.

PERSIAN MASSAGE — 349-8098 — 83 E. 21st Ave., San Mateo, noon to midnight.

Leona, Spiritual Psychic
Help and advice on all affairs. Menlo Park, 325-9448.

AUTO INSURANCE. All risks. No one refused. Mo. payments. Call 343-3336 or 755-7594.

KATO: No matter what your problem, you must realize you MUST call home, Love Mom.

161—Lost and Found

LOST: Irish Setter. Fem. Spayed. Hillsborough area. REWARD. 347-6331.

LOST: Shep. Terrier mix. Most black wiry hair, med. sz. male. Los Prados area, S.M. Reward. 574-3734 eves.

LOST: Cocker Spaniel, male, blond, 5 yr. old. Vic. 9th/S. Eldorado. Reward. 347-2067 eves.

FOUND: Orange tiger cat with flea collar. Vic. Floribunda, Burlingame. 344-4498

LOST: Belgian sheep dog. Black, female, reward. Vic. Montara. 1/29. 728-5989

200—EMPLOYMENT GROUP

211—Education and Instruction

REAL ESTATE SCHOOL
CHAMBERLIN—SINCE 1949
FREE
Introductory Class 1-4 p.m. and 7-10 p.m. Starting Feb. 11th or 25th. Guaranteed Course. Bayview Federal Building, 1261 E. Hillsdale, Foster City. Call 244-4355 or 573-5847.

CENTURY 21 Real Estate Schools. Prepare for State exams. $75. Start today. Call 788-2121

Results—With Want Ads

DISPLAY CLASSIFIED SEWING CIRCLE

Give your life a fresh fashion lift! Sew this graceful dress with "up" curves and tab detail in softly muted plaid, checks or spring pastel.

Printed Pattern 4798: Half Sizes 10½, 12½, 14½, 16½, 18½, 20½. Size 14½ (bust 37) takes 2½ yards 45-inch.

Send $1.00 for each pattern. Add 25¢ for each pattern for first-class mail and special handling. Send to Anne Adams The Times, Pattern Dept., 243 West 17th St., New York, N.Y. 10011. Print **NAME, ADDRESS, ZIP, SIZE** and **STYLE NUMBER.**

DOUBLE BONUS! Choose one pattern free in New SPRING-SUMMER Pattern Catalog. Get one free pattern printed inside. 100 beautiful fashions, all sizes. Send 75c now.

New! Sew + Knit Book—has basic tissue pattern $1.25
Instant Sewing Book $1.00
Instant Fashion Book $1.00

Hats are back — and here are two of spring's prettiest!

Beautiful brimmer plus lacy cap — both are simple to crochet of rug yarn in colors to harmonize with spring-summer styles. Pattern 730: one size fits all headsizes.

75 CENTS each pattern — add 25 cents each pattern for first-class mail and special handling. Send to Laura Wheeler, The Times, Needlecraft Dept., Box 161, Old Chelsea Station, New York, N.Y. 10011. Print **Pattern Number, Name, Address, Zip.** NEW! **1974 Needlecraft Catalog** covers the creative scene — knit, crochet, fashions, embroidery, quilts, more! ..75c

NEW! Sew + Knit Book has basic tissue pattern $1.25
NEW! Needlepoint Book $1.00
NEW! Flower Crochet $1.00
Hairpin Crochet Book.....$1.00
Instant Crochet Book.....$1.00
Instant Money Book.....$1.00
Instant Macrame Book $1.00
Complete Gift Book.....$1.00
Complete Afghans #14....$1.00
12 Prize Afghans #12..... 50¢
Book of 16 Quilts #1..... 50¢
Museum Quilt Book #2.... 50¢
15 Quilts for Today #3..... 50¢
Book of 16 Jiffy Rugs..... 50¢

EASY AD FINDER

WHERE TO LOOK FOR WANT ADS

ANNOUNCEMENT and SERVICE GROUP — 100 to 199
AUTOMOTIVE GROUP — 900 to 999
BOATING AND AIRPLANE GROUP — 800 to 899
EMPLOYMENT GROUP — 200 to 299
FINANCIAL GROUP — 600 to 699
FOR SALE AND MISC. GROUP — 400 to 499
REAL ESTATE GROUP — 700 to 799
RECREATION GROUP — 300 to 399
RENTAL GROUP, HOME — 500 to 599

TIMES CLASSIFIED
SAN BRUNO HERALD RECORDER-PROGRESS
COASTSIDE CHRONICLE
THE POST
ADVERTISING RATES AND INFORMATION
Effective May 1, 1973

Cost per line per issue (3 line minimum)

	3 to 9 ★ Lines	More than 11 Lines
1 Issue	91c	77c
2 to 4 Issues	72c	64c
5 to 8 Issues	60c	52c
9 to 15 Issues	54c	47c

★ 10 line ad billed at 11 line rate. Each issue of The Post and San Bruno Publications will be considered as consecutive insertions — and must be taken to qualify for consecutive insertion rate. San Bruno newspapers are published Wednesday and Saturday. The Post is published Wednesday.

ACCEPTABILITY:
The Times reserves the right to reject, censor and properly classify any advertisement.
ERRORS SHOULD BE REPORTED IMMEDIATELY. Responsibility will not be assumed for more than one incorrect insertion of any advertisement ordered for more than one time.

GENERAL INFORMATION
Rate cards and circulation figures are available upon request. For more detailed information on credit, mechanical requirements, deadlines, cancellations, and additional rates please contact your nearest office for a rate card.

San Bruno 589-1234
Redwood City 369-1791
San Mateo 348-4444

SAN MATEO COUNTY Business Directory

A convenient, handy guide to leading San Mateo County businesses and services

ACOUSTIC CEILINGS

O'HARA CEILINGS
ACOUSTICAL TEXTURE
755-5588

Acoustic Sprayed Ceiling
FREE Glitter. Lic. 290222. 593-3528 or 345-4252.

PIONEER ACOUSTIC CEILINGS. Modernize your home w/latest sprayed acoustics. Hides cracks, etc. Lic. 9721. 334-3910.

ACOUSTIC SPRAYED CEILINGS. GYPSUM BOARD INSTALLED AND TAPING. CALL 738-3198. LIC. NO. 248681.

ADDITIONS

CUSTOM CABINETS. All styles. New, remod., repair kitchen cab. Formica. Reas. Free est. No job too small. 345-0633.

BUILDERS

KARL TUCHECK—BUILDER
Room additions, patios, fences, etc. Partial or complete. Lic. 289372. Insured. Free Est.
341-8659 726-5470

JOHN E. GARCIA
Complete Building Services
Kitchens—Bath—Family Room
FREE EST. LIC. 589-1877

ADD-A-ROOM
REMODELING REPAIRS
Jim Thorne, 153585. 343-1230
ROOM Additions, kitchens, baths, remodeled. Alum. windows, patio doors. Free est. A. O'Mailey 263637. 344-4155.

CARPENTRY

GERMAN CARPENTER — Repairs, Remodeling — Additions. Lic. 272229. 574-5208.

PANNELLING, PAINTING AND REMODELING 359-0277 evenings.

CARPENTER, cabinet work, doors, windows, wood steps, wardrobes. 587-0178.

CONCRETE-ASPHALT

FREE ESTIMATES 341-8896
Cement, sidewalks, aggregates. patios, driveways. Lic. 271294.

FREE designs and estimates. Patios, driveways, sidewalks. Reasonable. Call 347-1313.

ELECTRICIAN

WIRING — All type outlets Serv. Change. Free est. Reas. Lic. No. 152952. 574-5161.

SELL useful items fast and easy with a low-cost Classified ad. Call 348-4444 today.

FENCES

CHAIN link fencing, reasonable rates. 347-4123.

FLOOR

EXP. REFINISHER
Polyurethane; Plastic; Finish; Dark stains; Waxing. Free est. Reas. Lic. 130250. 588-8658.

FURNITURE STRIPPING

FURNITURE STRIPPING — we strip with care all antique, contemporary, wood, metal furniture. Free estimates, pick-up and delivery. 591-1531.

GARDENING

Experienced Gardening
Clean-up. Planting, Pruning. Maintenance. Call 349-1824.

JAPANESE GARDENER
Clean-up, Pruning, Maintenance. Call 347-3521.

FRENCH GARDENER
Exp. pruning, cleanup, monthly maintenance. Call 697-7331.

BOTANICAL Maintenance Co. Commercial landscape maintenance, new lawns, sprinklers, pruning. 574-0403.

GARDENING

Japanese Gard. 342-4631
Maintenance, Cleanup, Landscaping. All garden services.

COMPLETE GARDEN SERVICE. Residential. commercial. Pruning, new lawns, hauling, etc. Reasonable. 342-5156.

PRUNING, SPRAYING. Cleanup. Rototiling, Garden maintenance. 344-7472 aft 7 p.m.

EXP. GARDENER. 342-0372. Monthly maint. cleanup, pruning. Japanese. Aft. 6 p.m.

JAPANESE GARDENER
Maintenance, pruning, cleanup. 344-2124 after 5 p.m.

Gardener 344-5878
Maint., clean up, all types gardening. Japanese.

FRENCH GARDENER
Expert maint., clean up, pruning, aft. 6 p.m. 347-8913.

Japanese Gard. 344-8677
Mo. maintenance, tree trimming. Pruning, clean up.

EXP. GARDENER, 349-0320. Monthly maint., cleanup, pruning, spraying. After 6 p.m.

HANDYMAN

RELIABLE, reasonable remodeling, carpentry, fences, plumbing, tile, wallpaper. 573-6635.

ROOFS, gutters, carpentry, plumbing, painting, elec./heating. Reas. 368-5934

PAINTING. Inter.-Exter. Small repairs. Fence bldg. Walls washed. Call 347-4862

HANDYMAN. Home maintenance and repairs. One call does it all! 341-2401.

HAULING

HAVE LARGE STACK TRUCK w/hydraulic tail-gate. Garage, basement and backyard clean up. Call 343-0501; 342-4940.

WILL haul anything incl. scrap metal, discards. 349-5209, Mon.-Fri. btwn. 8:30-3 p.m.

HAULING and GARAGE CLEAN. UP. TREE CUTTING. COLLEGE BOY NEEDS WORK. RELIABLE! 692-2624.

HOUSE CLEANING

GENERAL CLEANING AND WINDOW WASHING FOR HOMES. 347-2710 aft. 6 p.m.

MOVING

CALLISON Moving Co. Anywhere, anytime. Pacemaker of household movers. Time starts at your door. 992-5031.

PAINTING

PIPER PAINTING CO.
Quality Work Guaranteed. Free Estimates.
342-7844
28 YEARS EXPERIENCE

'PETE THE PAINTER'
Interior — Exterior
Free est. Work Guar.
Free est. Work Guar. Lic. 663
Phone 355-5775

HANS GELBRICH
Intr., Extr., Lic. No. 225296. Insured. Profl. Workmanship. 591-8809.

HERMAN JUNGE.
Paper hanging, painting. Expert work, low cost. 20 yrs. exp. No. 164683, 697-4332.

BILL WARD
High Quality — Low Cost
Lic. Ins. Terms Avail.
369-6652

OVER 20 yrs. exper., local refs. int./exter. Free est., 343-7528 days; 348-8642 eves. Lic. 173914.

SPECIALIZE in commercial painting, exc. quality/low prices. Free est. 341-0831.

HOMEMADE knitted, crocheted quickly with a Classified adl and hand-sewn items sell

PAINTING

☆American Paint Co.☆
SPECIAL
Complete Int. or Ext. Paint. Lowest prices ever. Free Est. Free Decorating. Specializing in wallpaper and acoustical spray ceilings. 591-4793, Local Refs.

STANLEY NEDWICK & SON
QUALITY PAINTING
Lic. 271638—347-0234; 341-7689

INTERIOR-EXTERIOR
R. R. PERRI, 345-5194; 252-2406
FREE ESTIMATES

LOW LOW WINTER RATES. Prof. quality, int./ext. Make appt. for free est. 349-8881

PLUMBING

LICENSED PLUMBER
ALTERATIONS, REPAIRS
Free est. Lic. 237557
JIM DAVIS 342-4389

LICENSED PLUMBER
FREE ESTIMATES
Lic. 260496. Al Siegel—592-0100

PRINTING

WITH IMAGINATION
job printing that pleases the eye, the pocketbook and the stopwatch. A complete shop that includes large and small offfset letterpress, a complete bindery, our own typesetting. Large volume keeps your costs down. One time delivery too!
TIMES Commercial Printing
1100 S. Amphlett Blvd., S.M.
348-4400

ROOFING

CLIFF'S GUTTER SERVICE. Roofing and repair. IMMED. SERVICE. Clean all Gutters, Flush all Drains. Aver. home $18. Lge. $22. 241-6930.

DON COOPER ROOFING, working Contractor. Lic. No. 285382. Ins. Free Est. 871-9939.

SCAVENGERS

S.M. COUNTY SCAVENGER CO. Daily Pickups. Residential. 225 Shoreway Rd., San Carlos. 592-2411.

STORAGE

U-STOR-IT
Individual compartments, secure, clean, protected, free access for personal and business needs. From $6 up. 1855 Rollins Rd., Burl. 697-1146.

TILE

CERAMIC tile. Kitchens, bath, patio, etc. Free est. Call days or eves. 334-4963.

TILE repair, regrouting, small jobs preferred. Free estimate. Call 574-0353.

TREE SERVICE

MITCHELL TREE SERVICE
Compl. tree care, safe tree removal. 369-1892, 364-3320.

COMPLETE tree service, pruning. Low rates, quality work, free estimate. 341-3043.

CRYSTAL SPRINGS. Topping, trimming, difficult removals. Also FIREWOOD. 347-1313

GARD'S TREE REMOVAL AND TRIMMING. Free estimate. P/L and P/D. 345-0403.

TV REPAIR

PENINSULA WIDE TV SERVICE. COLOR or BLACK/WHITE TV FREE ESTIMATE. On call 24 hrs. incl. SUN. HILLSDALE TV, 516 E. 3rd, S.M. 574-3511.

UPHOLSTERY

SPECIAL — Sofa or hideabed upholstered $185, velvet $195 inc. quality workmanship and material. Largest fabric choice. Terms avail. 591-8993.

211—Education and Instruction

Real Estate License
ANTHONY SCHOOLS
833 Mahler Rd., Burl. 697-8314
PREPARE NOW!!
Exams getting more difficult
☆APPROVED FOR VETERANS☆
Pass exam or tuition refund

RYDER trains, Truck Drivers and heavy equipt. operators. S.F. 681-8337, 595 Buckingham Way. East Bay, 352-1616. Home Office, Atlanta, Ga.

213—Employment Agencies

ROMARK AGENCY
2015 Pioneer Court
San Mateo 573-3300

GREGG SHORTHAND, TYPING. Spelling, English. Day or eve. Marie T. Balestrieri, 341-9500.

221—General

MARKET RESEARCH INTERVIEWER. Part time. Day or eves. 100% Public contact — NO SELLING. Expd. or will train. Over 18. Car nec. Call for appt. 873-0840.

PART-TIME EVENINGS
Now taking applications for cashiers, candy clerks, usherettes. Apply Mr. Daly, Belmont Theatre, 12 noon 'til 6.

SECURITY GUARDS
Call 9-5 weekdays. High Union scale. Uniforms furn. 588-2707.

READ—USE WANT ADS.

221—General

ANNE WHEELER
AGENCY
Original Owner Since 1950
342-3201
NO FEE

Secretary	$625
Fig. Clk./Credit exp.	$600
Secretary	To $550
Keypunch, exp.	To $525
Prod. Mgr. Bio/Med.	$1500
Sales Trnees./deg. (4)	$700+
Keypunch, exp.	$694
SPLIT/REIMB./NEGOTIATE	
Med. Recep./Sec., exp.	To $600
Stat. Typist	To $550
Rest. Mgr. Trnees	To $525
Gen. Ofc./mature	$115 wk.
Legal Secty./Exp.	To $900
P/T temp. Secty.	$3 hr.
Legal Secty./exp.	To $800
Secty./good skills	To $700
FEE	
Direct Sales	$400
Billing Clk./Recept. exp.	$3 hr.
Production workers	$2.25 hr.
Exp. Truck Drivers	$2 hr.
Field Rep.	$737+
Maintenance	To $3.70 hr.
Management Trnes.	To $600
Med. Recept. Secty.	$525
Nursery Attend.	To $2.75 hr.

Other positions available
100 Benjamin Franklin Ct.
San Mateo
Behind San Francisco Federal Savings and Loan

Tour Guide
Experience Fun and Excitement in this dynamic firm. Call 349-6333, Ex. 7 French & French Agency of San Mateo, 2000 El Camino.

222—Business/Clerical

GIRL Friday, figure aptitude, pleasant phone voice. Start $475 mo. Call 592-6275.

222—Business/Clerical

GENL. Office, $600. Beautiful spot for fast accurate typist. Small office w/plenty of variety! 871-9755, GATEWAY Snelling & Snelling Agency, 220 E. Grand, S.S.F.

SECRETARIES — dicta or S/H. Long or short term. Best pay in town. No fee. Task Force, San Bruno 871-7577, Belmont 592-2900.

ADMINISTRATIVE assist. Secretarial skills req. Technical consulting firm in Foster City. Some supervision. Sal. commensurate with exper. 573-8500, Mrs. Young.

SECRETARY/Bookkeeper for S.M. Real Estate office. Lite S/H. Exp. From $600 mo. Mrs. Lewis ALLIED REALTY 341-8710

TELEPHONE receptionist $475. 1 yr. bkgd., good figure apt., lite gen. ofc. Excellent benefits. Reimburse ½ fee 90 days. SOUTH CITY Employment Agency, 139 Mitchell Ave., SSF, 588-2487.

BOOKKEEPER, rest. lunch hostess. Hrs. 9-5, M-F. Well groomed with warm personality. Salary based on exp. Reply to Box 5643, The Times, S.M.

BILLING clerk w/exp. In typ. LKH Asso. Agcy., 800 El Camino, Millb. 588-2323

STENO clerk, must have exp. $618. LKH Asso. Agcy., 800 El Camino, Millb. 588-2323

SECRETARY. Must speak and write German. SSF. $600. Rite Job Employment Agency, 920 El Camino, SSF. 583-7779.

GENERAL OFFICE — Accounting background a PLUS! Great potential $6420. Fee pd. Also fee. Call Mary Hall. SAN MATEO EMPLOYMENT AGENCY, 441 S. El Camino, 344-6395.

ACTION ADS ARE HERE TO STAY!

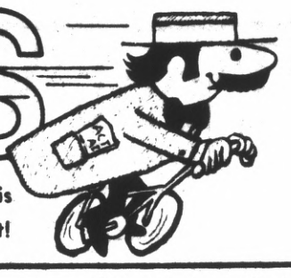

"Action Ads" are better than ever! One phone call to a Classified Advertising Representative is the only energy needed to place a low-cost "Action Ad" . . . to sell your unwanted items . . . fast!

SAN MATEO . . . . . phone 348-4444
SAN BRUNO . . . . . phone 589-1234
REDWOOD CITY . . . . . phone 369-1791

222—Business/Clerical

GEN. OFFICE TO $750

No boredom here!
Conveniently located.
Sunset Employment Agency
1505 El Camino, Burl. 347-9807
656 El Camino, S.C. 593-8241
343 El Camino, SSF 873-5330

CITY Accountant, prefer municipal accting exper., require extensive detail capability, temporary pos., with permanent potential, salary $883/mo. Apply City of Pacifica, Personnel Dept., 170 Santa Maria Ave., Pacifica. An equal opportunity employer.

SECRETARY ASSIST.

Marketing Research firm needs sharp person to become important part of our small office. Challenging, varied duties, excel. ph. manner, excel. typing, light bkkpg. San Bruno loc. Call for appt. 873-0840.

STOCK clerk. Read micrometer, warehouse exp. $700, 4 day week. Rite Job Employment Agency, 920 El Camino, SSF, 583-7779.

SECRETARIES

No Fee Fringe Benefits
Call Valerie 692-3822
Adia Interim Services
Equal opportunity employer

GIRL Friday, 18-25, assist to national fleet manager. Exp. not nec. Must be personable, light typing, driver's lic. required. 342-1105.

PERSONNEL Dept. Clerk — Record keeping. 1 yr. ofc. exp. type 50+, NO S/H. To $6000. Fee pd. Also fee. SAN MATEO EMPLOYMENT AGENCY, 441 S. El Camino, 344-6395.

SALES AUDIT DEPT. Accurate and quick with figures. Able to work under pressure. Touch 10 key. Salary open. SHERMAN CLAY & CO. 342-8911.

RECEPTIONIST $450. Plush S.F. photo studio. Outgoing personality with sales ability. Call Lill Ann Parker, 573-7200, Austin Agency, 581 Foster City Blvd., F.C.

ORDER desk typist, type 80, heavy phones, 10 key. Some knowl. purchase orders and invoices. SOUTH CITY Employment Agency, 139 Mitchell Ave., SSF. 588-2487.

TELLERS

Savings and Loan experience desired. Typing. 2 part-time. Call Miss Tomadoni, 589-7337.

CLERICAL workers needed for temporary assignments in San Mateo. Call MANPOWER, 697-7731.

CLERK-TYPIST. No experience required. Age 18-34. Good salary and many benefits. Now interviewing. Call Army Opportunities, in San Mateo 573-6494, in San Bruno 873-6795.

EXP. PBX oprs. for answering serv. Central San Mateo. Mature. All shifts. Exc. working benefits. Salary based on exp. Send resume to P.O. Box 3013, San Mateo, 94403.

SECRETARY $600. Small fashionable office. Accurate typing, lite S/H. 871-9755 GATEWAY Snelling & Snelling Agency, 220 E. Grand, SSF.

CLERK TYPIST

Part-time, 1-7. Good typing speed. Mrs. Johnson. 583-4480 for interview.

CREDIT — Genl. Ofc. Type 50+; NO S/H; Dicta., Gd. benefits. $6000. Fee pd. Also fee. Call Mary Hall, SAN MATEO EMPLOYMENT AGENCY, 441 S. El Camino, 344-6395.

GIRL Friday/secretary. Burl. construction office. Construction exper. not required. Strong S/H and typing abiltiy required. Salary open. Mrs. Kenney, 692-2363.

SECRETARY position. Bookkeeping basics. Good typing. One girl office. Basic office machines. Salary commensurate with exp. $550+ Immediate opening. 341-2906.

SECTY. Sales Dept. Type 70+, NO S/H, NO Dicta. Some Statistical typing. Penin. loc. $6300. Split/Reimb. Call Mary Hall, SAN MATEO EMPLOYMENT AGENCY, 441 S. El Camino, 344-6395.

PAYROLL $575-$650. depending on exp. Young co. in Foster City. Call Lill Ann Parker, 573-7200, Austin Agency, 581 Foster City Blvd., F.C.

SECRETARY to Sales Mngr. Exceptional typing skills. Dictation and telephone technique. Exc. salary and benefits. So. S.F. firm. 873-1911, Mr. Galloway.

ADMINISTRATIVE ASSISTANT. Good secretarial skills and customer service experience. Long term, short hour assignment, SSF. Olsten Services, 1815 El Camino, Burlingame, 342-7232. Equal opportunity employer m/f.

ASSIST. SECTY Eng. Dept. Type 65+, Lite S/H. Penin. loc. To $6300. Fee pd. Also fee. SAN MATEO EMPLOYMENT AGENCY, 441 S. El Camino, 344-6395.

SECTY. One of the best positions we have had. Type 50 accurate. NO S/H. Dicta. To $7200. Fee pd. Also fee. SAN MATEO EMPLOYMENT AGENCY, 441 S. El Camino, 344-6395

KEYPUNCH operator, So. S.F. Co. has immed. opening on day shift for a person w/1 to 2 yrs. recent exp. on 029-129 machine. 871-6913.

AUTO BOOKKEEPER to $8400. Asst. to Ofc. Mgr. Prefer EDP exp. BRUCE AGENCY, 919 S. El Camino, S.M. 347-1002.

INSURANCE/BKKPG, TRAINEE Medical office. Mature. Typing reqd. 2-4 p.m. 348-0454.

RECEPT. light type and tele. exp. LKH Asso. Agcy., 800 El Camino, Millb. 588-2323

KEYPUNCH oper., day or night shift. LKH Asso. Agcy., 800 El Camino, Millb. 588-2323

BKKPR. trainee, typing, good figure aptitude. Over 21. Call Ellie. 583-5522.

MEDICAL CLAIMS EXAMINER Familiar with RVS. Call 574-2826 Ext. 25

Let Want Ads Help You

Typist Clerk II

$577-$721
High school grad or GED Certificate and 2 years of full time paid business office clerical experience within the past 10 years. 45 wpm typing required.

San Mateo County
Civil Service Commission
Courthouse, Redwood City
364-5600

ASSISANT MGR. Exc. oppty. for aggressive individual working from our Redwood City Branch. Min. 6 mos. prev. exp. in Consumer Finance required. Must be self-starter. Salary commensurate with exp. Exc. working cond. Call or send resume to Mr. Brown 369-4841, LIBERTY LOAN CORP., 801 Woodside Rd., Redwood City.

KEYPUNCH-KEY TAPE

Several permanent positions open for Keypunch-Key tape operators. All shifts avail. Multi-based firm located in Burlingame area. Experienced operators are invited to inquire MON. thru SAT. 8:30 a.m. - 6 p.m. Must have good work history. Top rates. TEL-INDUSTRIES. (415) 692-4218.

MGMT. TRAINEE $650

Public contact,
great future/benefits
Sunset Employment Agency
1505 El Camino, Burl. 347-9807
656 El Camino, S.C. 593-8241
343 El Camino, SSF, 873-5330

☆SECRETARY☆

If you are willing to work, and can stand up under pressure, this challenging position is for you. Call Miss Lord, 348-3234 Ethan Allen Personnel Agency, 2 W. 5th Ave., S.M.

☆LEGAL SECRETARY☆

Opening in a two-girl office. Pleasant surroundings including a young attorney. Call Miss Lord, 348-3234 Ethan Allen Personnel Agency, 2 W. 5th Ave., S.M.

☆RECEPTIONIST☆

If you are energetic, outgoing and willing to work in a fast-paced office, this position is for you! Call Miss Lord, 348-3234 Ethan Allen Personnel Agency, 2 W. 5th Ave., S.M.

EXP. office workers needed.

WESTERN TEMP. SERVICES

Hillsdale Shopping Center
(lower mall—ph. 341-3411)
Demos, Sectys, Typists
Mach. Oper., Clerks
Equal opportunity employer

RECEPTIONIST

If you like people you may fill the bill in blue chip co. Lots of public contact and phone work. Call 349-6333, Ext. 7, French & French of San Mateo, 2000 El Camino.

GLAMOUR SPOT

You'll love being receptionist-secretary in this fast moving sales office. Relaxed working cond. Call 349-6333, Ext. 9, French & French of San Mateo, 2000 El Camino.

TRAVEL Desk, $5500. Prefer mature w/some agcy. exp. but w/train someone with good office bkgnd. Call Linda Stevens, 871-9755, GATEWAY Snelling & Snelling Agency, 220 E. Grand, S.S.F.

☆SECRETARIES☆

Dicta. or S/H, long or short term. Best pay in town. No fee. Vacation bonuses. Apply immediately.

TASK FORCE

490 El Camino 592-2900

Trainee Gen. Office

$450 mo.
Varied duties and fun-filled days all yours if you call 349-6333 Ext. 12 about this excellent oppty. French & French Agency of San Mateo, 2000 El Camino.

Secretary $630 Mo.

No commute to sound future in lovely plush office. Lots of extras offered by generous co. For info. call 349-6333, Ext. 11, French & French Agency of San Mateo, 2000 El Camino.

BOOKKEEPER Assistant, payroll, typing, lite S/H, general office. Mature woman pref. Personnel office, Box 491, San Mateo 94401.

ORDER Clerk $500. Mature person needed to handle phones. Must be good typist. Small office. 871-9755 GATEWAY Snelling & Snelling Agency, 220 E. Grand, SSF.

Trainee Customer Serv.

Start $600. Negot. on fee. Secty skills reqd. Good oppty. BRUCE AGENCY, 919 S. El Camino, SM 347-1002.

TYPISTS

No Fee Fringe Benefits
Call Valerie 692-3822
Adia Interim Services
Equal opportunity employer

ENTRY LEVEL

Outstanding oppty to join top Nat'l Co. and move up the ladder to rewarding career. Prefer coll. degree in Business, military over and good work record. Call Mr. Kane, 348-3234 Ethan Allen Personnel Agency, 2 W. 5th Ave., S.M.

TYPISTS

DAILY JOBS/GOOD PAY
CERTIFIED TEMPORARIES
365 El Camino, Near Hillcrest, Millbrae, 692-3511

CLERKS

No Fee Fringe Benefits
Call Valerie 692-3822
Adia Interim Services
Equal opportunity employer

RECEPTIONIST/SECTY $600. Mature person w/good phone voice and personality. Accurate typing w/some S/H. 871-9755 GATEWAY Snelling & Snelling Agency, 220 E. Grand, SSF.

Communications Dispatcher

$741-$926
Requires 1 year of full time paid radio dispatching experience with a law enforcement agency and ability to type 20 wpm.

San Mateo County
Civil Service Commission
Courthouse, Redwood City
364-5600

SECRETARY

Exc. opportunity to advance. S/H and good general office procedures. Apt. for figures. Office expanding rapidly. Get in on ground floor now. $650. Fee paid. Call Donna, 287-2103.

MS. SUSAN AGENCY
675 No. First St., San Jose
Also Fee Jobs

A/R BKKPR. TO $600

Variety galore!
Nice people to work for.
Sunset Employment Agency
1505 El Camino, Burl. 347-9807
656 El Camino, S.C. 593-8241
343 El Camino, SSF 873-5330

PBX Supv. Personable, mature person for answering serv. Exp. with exch. bd. and personnel. Central San Mateo loc. Exc. salary potential and benefits commensurate with exp. Send resume to P.O. Box 3013, San Mateo 94403.

BUYER, indust. prod. exp. No fee. To $825. Fee jobs too. Management Services Agency, 1842 El Camino, Burl. 342-9441

KEYPUNCH opr. $7900 up. Super spot for exp. + ability. Hurry! Fee pd. Fee also. Call Valda. 347-2181, Grand Snelling & Snelling Agency, 4 W. 4th Ave., S.M.

BANK UTILITY CLERK, teller, bookkpg., proof exp. helpful + good typing. Call Mr. Simmonds, 697-3454. The Bank of California, N.A., Burl. An Equal Opportunity Employer.

BOOKKEEPER

F/C, exp. thru financial statements. Some typing. Small firm in Belmont. 592-2795.

TELLER. $8600. Best oppty. for top skills + personality Don't miss this! Call Valda. 347-2181 Grand Snelling & Snelling Agency, 4 W. 4th Ave., S.M.

KEYPUNCH OPER. to $525. Fee pd. Min. 1 yr. exp. Model 129. Fee too. BRUCE AGENCY, 919 S. El Camino, S.M. 347-1002.

SECRETARY with SH and escrow or bkkpg. exp. Write to Box 5639, The Times, San Mateo.

CLK. Typist $5408. Xlnt. spot for busy fingers. Use skill to grow w/co. Call Ana Lewis. 347-2181 Grand Snelling & Snelling Agency, 4 W. 4th Ave., S.M.

EXPERIENCED accounts receivable clerk. Local company. Excellent benefits. Call Mrs. Martin, 592-8337.

NO TYPING

Get your start now as Gen. office, for very nice boss. Greet customers, answer phone, filing. Call 349-6333, Ex. 8, French & French Agency of San Mateo, 2000 El Camino.

GEN. OFFICE CLK. $5700. Good skills gain top spot. Growing co. Hurry and call Valda. 347-2181 Grand Snelling & Snelling Agency, 4 W. 4th Ae., S.M.

ACCOUNTING Clk. $525. Fee pd.! Good work bkgd. a must. Lots of variety in acctg. dept. Exlnt. co. Also fee. Call Sue Davis, 871-9755 GATEWAY Snelling & Snelling Agency, 220 E. Grand, SSF.

P/T. TIME ACCOUNTING

Experienced male for light accounting work in Credit Dept. Hours MON. thru FRI. 6-9 p.m. Apply in person or by mail to ROSS STORES, INC., 626 Forbes Blvd., So. San Francisco.

SECRETARY TO $700

Why commute? Grab this exciting local job.
Sunset Employment Agency
1505 El Camino, Burl. 347-9807
656 El Camino, S.C. 593-8241
343 El Camino, SSF. 873-5330

Administrative Secretary

Salary for this position begins at $11,000 per yr. Heavy responsibility reporting directly to the president. A career situation w/outstanding potential. 871-9755. GATEWAY Snelling & Snelling Agency, 220 E. Grand, SSF.

KEYPUNCH 129 exp. Penin. loc. Exciting Co. To $7200. Fee pd. Also Fee. Call Nancy Reid, SAN MATEO EMPLOYMENT AGENCY, 441 S. El Camino, 344-6395.

SECTY. Front Desk appearance. Type 60+, lite S/H, lite dicta. To $7200. Split. Call Nancy Reid, SAN MATEO EMPLOYMENT AGENCY, 441 S. El Camino, 344-6395.

DICTAPHONE secretary $500. Type 65, steno pool. Good spelling. Reimburse fee after 90 days. SOUTH CITY Employment Agency, 139 Mitchell Ave., SSF. 588-2487.

LEGAL Secty. $7800 Eager to take first step? Go with the Winners!! Call Ana Lewis, 347-2181 Grand Snelling & Snelling Agency, 4 W. 4th Ave., S.M.

RECEPTIONIST to $525. Expd. Vibrant, Bubbly, handle phones, + sales dept. work. BRUCE AGENCY, 919 S. El Camino, S.M. 347-1002.

ACCOUNTING Clerk, lite type, $550. Fee negotiable. Call Lill Ann Parker, 573-7200, Austin Agency, 581 Foster City Blvd., F.C.

SECTY. Purchasing. Excell. fig. apt. Type 60+; NO S/H. Dicta. To $7800. Split/Reimb. Call Nancy Reid, SAN MATEO EMPLOYMENT AGENCY, 441 S. El Camino, 344-6395

SECTY. $606. Varied duties, S/H. Top benefits. Burl. ½ Fee. BRUCE AGENCY, 919 S. El Camino, S.M. 347-1002.

✓ CHECK THESE LOCAL PENINSULA JOBS

No Fee

- ✓BUYER, Degree $800-$900 Const'n Materials
- ✓KEYPUNCH OPER $690 3 yrs. Recent Exper.
- ✓ACCNTG CLERK $600 Type, 10-Key, Variety
- ✓STENO-CLERK up $550 Lt. SHand, Phones
- ✓PERSONNEL TRNEE to $500 1 Year Genl Ofc. Exper. Fee
- ✓ACCOUNTANT $1000 Working Supervisor
- ✓ACCTG SUPERVISOR $750 NCR or Equiv., Repay Fee
- ✓CASUALTY UNDERWR $600 Split and Repay Fee
- ✓GEN'L OFFICE $520 Downtown B'gme Loc.
- ✓RECEPT.-TYPIST $500 R.Estate Exp. Desir.
- ✓GEN'L OFFICE, S.M. up $400 Meet Pub., Fig. Apt.
- ✓P.T. GENL OFC to $3.50 San Mateo, 9 to 1

Partial Listing Only

MARJORIE TRUITT Agency
"Highly Personalized"
231 2nd Ave., 2nd Floor
San Mateo — Ph. 343-4501
(Open 8-6; Sat. 9-12)

Teller Trainee $425 Mo.

You'll love handling all that money. Lots of glamour and excitement working with VIPs. Call 349-6333, Ext. 10, French & French of San Mateo, 2000 El Camino.

FILE CLERK

Save your gas and walk to nice San Mateo office. Lovely people to work with. Call 349-6333, Ext. 4, French & French of San Mateo, 2000 El Camino.

EXEC. SECTY. To $800

Top Skills/personality
for choice co. Great benefits
Sunset Employment Agency
1505 El Camino, Burl. 347-9807
656 El Camino, S.C. 593-8241
343 El Camino, SSF 873-5330

FINANCE opportunity, immediate opening for a person with finance exp. Major finance co. expanding. Excellent salary and benefits. For a confidential interview, contact Paul Smith, 347-9841

TRAINEE KEYPUNCH

This local Co. will train willing person. Don't miss this chance. Call 349-6333 Ext. 6, French & French Agency of San Mateo, 2000 El Camino.

Account Clerk II

$654-$817
Requires 3 years, within the past 10 years, of full-time paid experience in the preparation and processing of accounting documents.

San Mateo County
Civil Service Commission
Courthouse, Redwood City
364-5600

RECEPTIONIST-typist. Large Peninsula-based corp. is looking for young lady with some clerical training and receptionist experience. Salary range to $500, 5-day week, 8:30-5. Reply Box 5640, Times, S.M.

PAYROLL CLERK. Multi-Corp. Good benefits. Salary open. SHERMAN CLAY & CO. 342-8911.

RECEPT. mat., personable, busy phones, front desk. Typing req. Burl. 347-5271.

RECEPTIONIST, $2.50/hour with opportunity for advancement. Call 697-4409.

CLERK Typist-Recept. Genl. office duties in loan dept. Will train. Office presently in Mtn. View but plans to move to San Mateo within 6 mos. Exc. benefits. Home Savings & Loan Assn. Equal opportunity employer. Call (415) 967-3160.

RECEPT/Secty. $6000. Exciting spot. Great boss needs skilled person! Call Ana Lewis. 347-2181 Grand Snelling & Snelling Agency, 4 W. 4th Ave., S.M.

ACCOUNTANT. Exp. No degree nec. S.S.F. $700. Rite Job Employment Agency, 920 El Camino, S.S.F. 583-7779.

MGMNT-TRNEE. $9620. Top level career oppty. for personable new grad. Call Sandy Jacks. 347-2181 Grand Snelling & Snelling Agency, 4 W. 4th Ave., S.M.

DISPLAY CLASSIFIED 222—BUSINESS/CLERICAL

Clerical

Payroll/Personnel Clerk

We have an opening for a person who has approximately two or more years recent experience in payroll and personnel. The individual we are looking for will be responsible for various payroll and personnel benefit functions such as computing and preparing payroll to electronic accounting systems, stock plan, retirement plan, vacation, wage reviews, etc., Also the preparation and submission of personnel and payroll statistics and reports.

We need a person who is alert, well organized and has good typing and general clerical skills.

Excellent employee benefits including dental insurance coverage. Please apply in person or telephone personnel department, 591-8411 or send resume to:

Litton Industries
ELECTRON TUBE DIVISION
960 Industrial Road
San Carlos, California 94070
Equal opportunity employer m/f

DISPLAY CLASSIFIED 222—BUSINESS/CLERICAL

Serv-All Employment Agency

SAN BRUNO, 440 San Mateo Ave.	589-0315
SAN MATEO, 18 2nd Ave., Rm. 226	347-5288
REDWOOD CITY, 705 Veterans Blvd.	365-3222
PACIFICA, 80 Eureka Square	355-1400

ESTIMATOR A/P, A/R, Payroll. Computer exposure	To $900
SECRETARY, good skills. Lots of variety	$625
EXEC. SECTY, 3 yrs. exp. Young ofc. Attractive	To $700
SECRETARY, S/H, dictaph; good fig. apt. Hvy. phones	To $650
INVESTIGATIVE Shopper. Travel, car, expenses pd.	$400 up
SALES SECTY, no S/H, type, 10 key. Train teletype	$525
RECEPT., lt. type, 10 key, fig. apt. Interesting	$475
RECEPT., type, heavy phones. Well groomed	$450
CLERK Trainee, lite type, HS grad. Good raises	$350
PERSONNEL Dept. Clk. Type, gen. ofc. duties	To $500
GENERAL OFFICE, type, bkkpg., bkgd. Billing	$575
JR. SECTY, S/H 80, type 60. Promotable, beginner OK	To $525
ADMIN. CLK. HS grad, over 18. Type, 10 key, gen. ocf.	$450
NCR OPR. 10 key touch, accts. rec	$600
ACCTG. CLK. San Mateo. Post daily ledgers, 10 key	To $550
CREDIT and Operation Asst. 2-3 yrs. credit exp.	To $700
NCR 400 Opr. San Mateo. Supervisory exp.	To $800
ACCTG. CLK. 10 key, bkkpg. bkgd. Payroll	$600
BILLING CLK, any machine exp. Lite type	$550

PARTIAL LISTING OUR 23rd YEAR

SECRETARY

Due to expansion our San Bruno office has two secretarial openings avail. immediately. Good S/H and typ. skills, a well groomed appearance, and a friendly personality are a must.
We offer a warm and pleasant working atmosphere, promotional opportunities and good fringe benefits. For appt. pls. call Mr. Hargis at:
589-4341

Industrial Savings & Loan
A Div. of
GLENDALE FEDERAL SAVINGS
1101 El Camino Real
SAN BRUNO
An equal opportunity employer

BILL WILLIAMS ASSOC. Borel Placement Agency

1611 Borel Pl., S.M. 573-8524
NO FEE

EXEC. SECTY	$750
KEYPUNCH/ASS'T. SUPV. 3 Years experience	$650
STAT. TYPIST	$570
SR. ACCTG. CLERK 5 Years heavy experience.	$750
JR. SECTY., S/H req.	$600
P/T CLERK TYPIST	$3.50 hr.

SPLIT FEE
CLERK TYPIST $550

ALSO FEE JOBS
FILING CLERK $476
Boral area.

FULL TIME TRAINEE POSITIONS OVER AGE 25

DICTA OPER.—60 WPM
FIGURE CLKS No Typing
FILE CLERKS—No Typing
CLERK TYPISTS—50 WPM
SAFECO INS. CO.
For appt. 697-3960 ext. 203
Equal opportunity employer

TELLER PART-TIME

Exp. teller is needed to work approx. 20 hrs. per wk. At times the hours will be longer. Savings & Loan or Bank teller exp. is a must. Typing 35 wpm. Call Mr. Poulton 573-8051
Fidelity Savings & Loan
An equal oppty. employer

Administrator

Salary to $15,000. Will supervise private medical clinic. Proven management skills in operating a business. Outstanding opportunity for career oriented person. 871-9755, GATEWAY Snelling & Snelling Agency, 220 E. Grand, S.S.F.

A/R, typist, composing letters, phones, gen. office duties. 692-2028.

SECRETARY/Girl Friday, small office. Marine sales. Fun job w/good future. $380 st 593-7994

PART-TIME Liquor Clerk. Pacifica area. Apply 1033 Terra Nova Blvd., Pacifica. 359-1843.

PERSONNEL SECTY. to $560. Fee pd. Must have Hvy exp. Fee too. BRUCE AGENCY, 919 S. El Camino, S.M. 347-1002.

CREDIT REP. to $8.4K + exp. Be vital part of growing co. A great oppty! Call Rich Wells. 347-2181 Grand Snelling & Snelling Agency, 4 W. 4th Ave., S.M.

223—Culinary/Personal Services

CUSTODIAN

Reliab., neat appearing man needed for light maint. in office bldgs. Will train. $3.25 per hr. to start. Please call 574-5055 before 10 a.m.

WIG STYLIST

Prof. exp. in human hair styling reqd. Top salary commensurate with ability. 593-8028; Eves. 345-6456

HOUSEKEEPER, live in; or out w/own transp. Tues.-Sat. Good salary. 2 young boys. Refs. Must speak some English. 342-2636

MOTEL MAID

Wanted by San Mateo motel. Must be over 25. 341-5671

RESIDENT MANAGER

24 new units in San Mateo. Guaranteed salary and rental commission. Mature couple desired. Experience required. Send resume to: P.O. Box 40490, San Francisco, Ca. 94140.

☆ MEYER CARE ☆

NEEDS HELP. Nurses Aides — Practicals, Companions, Housekeeper. Live in or out. Kind, dependable employees, BONDED and INSURED. 365-7423, ext. 35.

RESTAURANT MGMT.

Expanding corp. needs dynamic individual w/some coll. and work exp. to pursue fun career. Good starting salary and benefits. Call Mr. Kane, 348-3234, Ethan Allen Personnel Agency, 2 W. 5th Ave., S.M.

RESPONSIBLE woman care for 9 mo. baby my Shoreview home. 5 days, own transp. 341-1518

BABYSITTER for 18-mo.-old child. Full or part time. Good pay. 873-5688.

KITCHEN/Bar Help. Must be 21. Neat appearance. $2 Hr. to start. Apply at 240 E. 3rd Ave., San Mateo, after 2 p.m.

PART-TIME household help. Weekends. Care of MS patient Call 342-4382.

MOTHER'S helper. Live in Hillsborough. Priv. room and bath. Must drive. 344-8291.

SITTER Over 21. For family. Live in. S.M. English speak. Refs. 8 a.m.-5 p.m. 347-5303 Eves

BABYSITTER needed, Foster City/San Mateo area. 1 child. 7:15-6. Call aft. 6 p.m. 345-0379.

BABYSITTER — 3-hr. day, 5-day wk. My S.M. Parkside home. Call Eves 341-5468.

CHILD care needed immed. Burl. area. 8-5:30, Mon. thru Fri.; my home/yours. Aft. 6 p.m. 342-2687.

MANAGER for elegant 17 units. Sec. bldg., S.M. for 2-BR. Husband may work. Will train. Reply to Box 5622, The Times.

HOME Health aides/Homemakers. Part time, on-call basis. Visiting Nursing Assoc., San Mateo. 573-2336 for interview.

NURSES Aides, Housekeeper NEEDED IMMED. Select your own hours. Live in or out. MEYER CARE, 365-7423, ext. 36.

HAIR STYLIST

No following necessary. Excellent opportunity for the right applicant. Phone 341-8248.

BABY sitter, 8 mo. girl, close to Rhinette nursery, Burl. Call after 7 p.m. 489-2740.

HAIRSTYLIST wanted, exper. nec., following preferred, high comm. Coiffeur Europe, 321 Primrose Rd., Burl.

HOUSEKEEPER/sitter, live in Non-smoker. Room, board, salary. H.M.B. 726-4370.

COMPANION with car, lite hskpg., live-in, retired person desirable. 342-1045, eves.

TOP dinner house, exper. dinner hostess week-ends. Call 342-0411, Mr. Shilling.

GRANDMA wanted, room/board in exchange for babysitting 1 child, 342-7658 aft. 4:30.

BEAUTICIAN — Exp'd for SM Shop. Good Oppty. for right person. Days 344-7007; Eves 593-4924

BABYSITTER, lite housekeeping. San Mateo Park area. Part time. 343-9512

SOME nursing care/light housework for lady. 8 a.m./noon weekends off, 25-45, European preferred. Have car/references. 345-2640 aft. 4 p.m.

NEED SITTER for school age boy/toddler. Vic. Sunnybrae Sch., S.M. 341-7132. Aft. 5.

BABYSITTER, mature, reliable woman to babysit 2 yr. old boy. 591-6050 after 6:15.

224—Professional/Technical

Nurses

2 vacancies for California Registered Nurses on 3-11 or 11-7 shift; 1 vacancy for experienced OR Nurse and 3 vacancies for Licensed Vocational Nurses on 3-11 or 11-7 shift. For Registered Nurses, salary of $817, $863, $916 or $966 and Vocational Nurse $594, $628, $664 or $702 depending upon experience. Call Miss Dinneen, Chope Hospital, 573-2351.

Jail Nurse

Opening in County Jail for 3-11 shift. Part-time position working approx. 15 to 20 hours per mo. Requires valid California registration. Salary of $4.71, $4.98, $5.27, $5.52 per hour depending on experience.

San Mateo County
Civil Service Commission
Courthouse, Redwood City
364-5600

REGISTERED NURSES

How would you like a position with regular hours, 8:30-5:30 with no Sundays or holiday work? Challenging office nursing opportunity with excellent fringe benefits. Redwood Medical Clinic, 369-5861

REGISTERED pnysical therapist, out-patient, rehab. center. Gym and therapeutic pool. Burlingame. 697-8924.

HEALTH INSURANCE CLAIMS. Group, health, and dental claims insurance processing and payment. Min. 2 yrs. exp. plus typing req. Part or full time. Salary open. Burl. 347-4718.

PRODUCTION Planner. College bkgnd., exp. mech. shop, prod. planning and control. No fee. To $850. Fee jobs too. Management Services Agency, 1842 El Camino, Burl. 342-9441.

FIELD UNDERWRITER

Will train, call 348-6771.

MEDICAL NURSES REGISTRY

RN's and LVN's
PRACTICAL NURSES
441 S. El Camino, S.M.
Call Mrs. Eldredge
Suite 202—344-6398

ELECTRONIC Field Technician $700. No fee. Clean cut, outgoing personality. Also fee. Call Lill Ann Parker, 573-7200, Austin Agency, 581 Foster City Blvd., F.C.

DRAFTSMAN, to $12,000. Must have bkgd. in mechanical and be ready to start at once. 871-9755, GATEWAY Snelling & Snelling Agency, 220 E. Grand, S.S.F.

DENTAL assistant, full time. Experienced in 4-handed; new office. Daly City, Westborough area. Call 878-9888.

METALLURGIST/Research, follow thru to prod. Degree and/or good exp. Nego. fee. D&J EMPLOYMENT AGENCY, 1060 El Camino, R.C. 365-4800.

TECHNICAL SUPERVISOR, small S. S.F. specialties plant, lab. background and plant exper. prefd. 589-2279.

DRAFTING Trainee $7,280. Should have some mechanical bkgd. and samples of drawings. Call Judi Mills, 871-9755, GATEWAY Snelling & Snelling Agency, 220 E. Grand, S.S.F.

DENTAL Assist., chairside for pedo. office in SSF, 2 yrs. exp. min., X-Ray certificate, salary open. 583-7093.

LVN

Full time night shift. $30/shift. Burlingame Convalescent Hospital. 343-3661.

TEACHERS. Openings for teachers of business subjects. Send resume or call for apptmt. Heald College, 20 E. 20th Ave., San Mateo, 94402. 345-7985.

QUALITY Control Technician (mechanical) for small co. Assembly line and process bkgd. reqd. Some gauge design exp. desirable. Exlnt. oppty. E.O.E. Write P.O. Box 4182, Burlingame, Ca. 94010. 697-3613.

RN, Day Shift

Full time. Convalescent hospital. 697-1865

RN, P.M. Relief

2 or 3 nights per week. Convalescent Hosp. 697-1865

DENTAL Asst., chairside or recept. Must have dental exp. 342-5721.

LVN's and RNs needed. Apply in person. 1100 Trousdale, Burlingame.

MATURE lady to help with children in Christian Pre-school. Call 1-3 p.m. 873-4090.

Results With Want Ads

225—Retail Store

RETAIL MGMT. TRAINEE

One of nation's fastest growing retail outlets offers outstanding oppty for individual w/retail bkgrd and military complete. Excellent benefits and starting salary. Call Mr. James, 348-3234, Ethan Allen Personel Agency, 2 W. 5th Ave., S.M.

YOUNG strong man to learn retail business from ground up — duties varied. Good driving habits. Willing to accept supervision. Reply Box 5646, The Times, S.M.

HARDWARE salesman, experienced only. Also need utility man. Benefits. Apply Kelly Moore Home Improvement Center, 915 Old County Rd., San Carlos.

SALESMAN, inside, must be experienced in hardware and building materials. Redwood City. 368-3961.

227—Sales/Agents

REAL ESTATE SALESMAN

Exc. opportunity for new Licensee in large established Mid-Penin. Real Estate firm. Formal training program. Employee benefits and sales incentive plan. Call Mr. Russell, SAXE REALTY, 592-2910.

YOUNG man for p/t evening and weekend employment. Assist. to national fleet and lease manager. Personable, neat appearance, driver's lic. reqd. Salary + comm. 342-1105.

OUTSIDE SALES $800

Sales personality? Co. will train right person.
Sunset Employment Agency
1505 El Camino, Burl. 347-9807
656 El Camino, S.C. 593-8241
343 El Camino, SSF 873-5330

SAN MATEO INVESTMENT CO. has an opening for one real estate residential salesperson and one real estate commercial salesperson. Call Mr. Gustafson or Mr. Carstens, 349-2121.

AUTO SALES NEW AND USED

Great opportunity for experienced salesman to earn top commission. Demo plan; hospitalization plan. Contact Mr. Chester, Sales Manager, E-Z Davies Chevrolet, 1101 El Camino Real, Redwood City.

CUSTOMER SERVICE

BECOME A FULLERETTE
Part time. Flexible hours. Local area. Earn $60 per wk. up! HOUSE OF FULLER, 697-5647 or 9 a.m. to Noon, 574-4272.

SALES (food). $12,000 + car. Selling to hotels and restaurants. Some exp. helpful. Call Judi Mills, 871-9755, GATEWAY Snelling & Snelling Agency, 220 E. Grand, S.S.F.

86 STUDENTS NEEDED. PT. time. Earn over $3 hr. and up. 16 and over. No exp. FULLER BRUSH, 697-5647.

TELEPHONE SOLICITORS 5-9pm, $2.50 per hr. + comm. HALLMARK BUILDERS, INC. 344-6399

SALES. Leading Mutual Fund Org. offering financial services incl. life ins., tax shelters. M. Michael, 347-9586.

SKIS, skates and toboggans sell fast when you advertise them with a Classified ad.

SELL single girls something they need. $3.25 hr. + comm. 343-3344. (Hope chest items).

SALES (scientific instruments). $14,000 + comm. + car. Expd. in laboratory supply field. Very lite travel in S.F. territ. 871-9755, GATEWAY Snelling & Snelling Agency, 220 E. Grand, S.S.F.

DEMOS. Weekend work. Home decorating materials. Olsten Services, 1815 El Camino, Burlingame, 342-7232. Equal opportunity employer m/f.

TELEPHONE solicitor, part time, 40 hrs./mo. $2/hr. + bonus. 348-2067 bet. 10-12.

Let Want Ads Help You

Profit sharing for a LICENSED REAL ESTATE AGENT

YES

we offer profit sharing, a private air-conditioned office and a chance for rapid advancement to an experienced, productive residential or commercial Agent. Our mid-Peninsula location and exceptionally strong financial backing make this an excellent opportunity.

If you think you qualify, call Keith Tuttle at 349-2800 for a confidential interview.

REAL ESTATE SALES EXECUTIVE LANGER & WATSON INC.

One of the fastest growing Real Estate/Financial organizations is looking for 2 qualified sales executives in Residential/Income Division and 2 for the Commercial/Industrial Sales and Leasing Division. Exceptional commission and bonus arrangement along with group insurance. This a true ground floor advancement opportunity here on the Peninsula for the licensed qualified professional. Call Lee Marvin, Regional VP. 342-9455 days, 732-6217 Eves.

Sales Opportunity

The Independent Order of Foresters is expanding its force on the Peninsula.
Immediate good earnings
Excellent lead system-
Audio visual presentation
We are looking for people with a strong desire to earn in 1 year what it takes most people several years to achieve. This is a very unusual opportunity. Interviews Mon. thru Sat. at 10 a.m. For personal interview 345-5757.

AVON

You can sell Avon full time or part time! As an Avon representative you can schedule your own working hours. Make the most of a real earning opportunity by selling quality products right in your own community. Call now: 343-0942.

Insurance-Sales

Farmers Ins. Group has openings for agents in this area. Those selected will be trained in auto, fire, life ins. in spare time eves./wknds without interrupting their present job. When qualified will open your own agency w/income help from Farmers. Call only if you are willing to work harder for yourself than you would for someone else 593-6352; eves./wknds. 728-6834.

REAL ESTATE SALESMAN JANE POWELL REALTOR

now offers exceptional training and initial supervision for sincere person determined to have a career in Real Estate. Call for information Jane Powell 342-9204 341-2004 eves.

REAL ESTATE

Exceptional Commission Schedule for experienced person. Office estab. 1905. Call for details. Burlingame Realty, 342-4301.

ALARMS

Earn commissions $4

228—Trades/Industrial

DRIVERS
PART-TIME WORK
We need mature person with excellent driving record to drive children to and from school from 7-9 a.m. and 2-4 p.m. Please apply in person for this interesting and rewarding work. 8 a.m.-11 a.m. at ServiCar, 1111 Chess Dr, Foster City.

☆ TECHNICIAN ☆
Begin a new career. Electro/mechanical background required. Begin inside rebuilding equipment and work up to a job outside with a car and expenses paid. An equal opportunity employer. 347-3856.

TRACKED VEHICLE MECHANIC, no experience required. Age 18-34. Good salary and many benefits. Now interviewing. Call Army Opportunities, in San Mateo 573-6494, in San Bruno 873-6795

PART-TIME MEN
Due to store expansion I need several part-time people. Must now be employed, 18 or over, married, stable. Men preferred, free to work 4 evenings 6:30 to 10 p.m., 9:30 to 2 Sat., in my business of air treatment equip. For intvw. call 348-6679, 2 to 9 p.m. weekdays.

Shipping/Receiving
Good advancement oppty. Salary reviews. All medical and dental paid. For interview call 349-6333, French & French Agency of San Mateo, 2000 El Camino.

AVIATION MECHANIC. No experience required. Age 18-34. Good salary and many benefits. Now interviewing. Call Army Opportunities, in San Mateo 573-6494, in San Bruno 873-6795

LOVE ANIMALS
Call 349-6333 Ex. 4 ask about spot as animal handler. French & French Agency of San Mateo, 2000 El Camino.

SEAMSTRESSES
Sportswear Mfr. seeks experienced factory seamstresses. Exc. working conditions with good pay if you are qualified. 1212 Rollins Rd., Burlingame, 343-1288.

DIE setter. Exp. punch press, read blueprints. 4-Day week. $870. Rite Job Employment Agency, 920 El Camino, S.S.F. 583-7779.

MAINTENANCE MECHANIC. Exp. on packaging equipment preferred. Steady, full time position in Union Shop located in San Francisco. Reply Box 5641, The Times, S.M.

FOREMAN for mechanical assembly dept. Mass production and strong supervisory skills essential. Write P. O. Box 4182, Burlingame, Ca. 94010. 415-697-3613.

TV technician, exp. only, w/established local company. Outside and some bench. Full time. 349-6893.

231—Employment Wanted

Sr. Programmer Analyst
13 yrs. exp. IBM Autocoder BAL COBOL. 5th Yr. of Employment in SF; now interested in small company in SM area. Reply Box 5644.

PRACTICAL Nurse, 26 yrs. exp. Prefer days. Eld. or comp. care. Live out. 366-0553.

WANTS employment in recreational field. Exp. in public contact, telephone, typing, mgr-ship. 589-9507.

300—RECREATION GROUP

311—Child Care Services

LICENSED child care, our home near Los Prados Park. 3 years and up. Full time $5/day. Mrs. Ziegler. 573-1672.

400—FOR SALE and MISC. GROUP

411—Action Ads

ACTION ADS
ONLY $3.20 for 2 lines for 4 times, maximum total value $75. Advertise merchandise selling or wanted to buy, $75 or less total value.
$4.75 for 3 lines for 4 times, maximum total value $150. Advertise merchandise selling or wanted to buy. $150 or less total value.
Multiple items accepted. Price of articles must be included in ad. Commercial ads not accepted. No refunds or cancellation.

KING size bedroom set, you move, $50. Call 573-9606.

CARPET, beige, 13x18 w/pad, $50. CALL 347-5716.

BICYCLE, girl's, $25. Phone 347-5716.

FISH TANKS—10-gal., $5 and $10. Some equip. 591-0801.

SMALL dog, good with children free to good home, 574-7271

GIRL'S bike, Sears 20-in. Spiderette, $25. 343-4470

2 CUTE DOGS—FREE TO GOOD HOME. 871-5294

9-FT. couch, match. love seat, orange/green, $70. 343-9768

FORMICA kitchen table, $65. Good cond. 349-7728

SM. Clawfoot bathtub $25; FREE firewood. 871-0365.

2 GERMAN Shep. M. pups free to gd. homes. 726-6671.

CORNER GROUP 3-pc. + pillows and lamp. $70. 343-9817.

SERTA king-sized bed, metal frame, walnut hdbrd., 6 sets sheets. $150. 347-042 eves.

COLOR TV, 25-in. console $100. Phone 342-2739.

CORNER table, 30-in. mahog. 2-tier, leath. top. $50. 345-0779.

BEDRM. set, 2 twin beds complete. $125. 342-3479.

SOLID walnut Danish-style couch, coordinated chair + coffee table, $150. 591-7428.

WHIRLPOOL washer, new condition, $125. 341-0332.

LOVELY dinette table w/4 chairs, $50. 341-7023 aft. 5.

TANDEM bike, 2-spd., like new. $80. Call 341-7023 aft. 5.

FREE puppy, cute, to good home. 345-4583

READ—USE WANT ADS

DRAPERIES, blue velveteen, 116x112 in., 98x80 in. $35 both. 347-5716.

MAPLE chest of drawers, lge. $40; Encyclopedia set 18 vol. $18. 347-9633.

BEAUTYREST queen size bed, like new, incl. headboard, linens, frame, $150. 573-6380.

LOVABLE B/W dog named Spanky. FREE to good home, 364-6936.

REFRIG. $35; metal ofc. desk $35; camp flush toilet, $25; 697-1491 eves.

SKI pants, White Stag, blue, sz. 18, never worn. $20. 343-1153, 342-5951.

OLD cedar chest, $25. Telephone table w/bench, $7.50. 343-1153, 342-5951.

MATT./box sprg., dble. sz., clean, $60; boy's/girl's bikes, like new, $30 ea. 345-7523.

SOFA 8-ft. drk. green. 5 down cushions, $85. Drapes, lined w/rods, $50. 345-3002

WHITE single bed, matt., sprg., 2 match. chests, all wood, $150. 592-4189

DOG guard, fits any station wgn. $25. Formica table, $15. 343-1153, 342-5951.

STUDEBAKER '55 pickup w/shell, runs, needs work, $150. 347-4490.

WHEELCHAIR, Everest & Jennings, never used., orig. $220, sell $150. 736-1752 after 5 p.m.

GOOD din. table w/6-8 chrs., dark Mahog. Reas. 342-8089

GOLD ROYCE UNION 10-spd. bicycle, gd. cond. $50-$60. 593-0447.

65-75 lb. Karate bag, gd. cond. $40-$50. 593-0447.

GIRL'S BIKE "HUFFY" Mod. seat, basket, long bars, $40. 345-5445.

CHEST drawers $20; Lamps $5 ea. Washer, Dryer $60; Bkcase $5; Chair $5. 592-0144.

421—Antiques

AUCTION
LIQUIDATION OF THE ENTIRE 52-year inventory of S. G. Nichols Antiques, Davis, Ill.

Tues. Nite, Feb. 5 ... 7 P.M.
Wed. Nite, Feb. 6 ... 7 P.M.
Sat. Nite, Feb. 9 ... 7 P.M.
Sun. Day, Feb. 10 ... 12:30 P.M.

Glass, China, Slag, Ironstone 52 sets Salts and Peppers, Pipes and Holders, Punch Bowl, Calendar and Commemorative Plates, Bells, Sleigh Bells, Train and Track. App. 40 Clocks, Pressed Depression patterns, Trays (Coke), Piano Rolls, Pottery, Roseville, McCoy, Weller, Lanterns, Pewter Pcs., Steins, Statues, Vases, Old Metal and Iron Toys, Gas Light Shades, Tobacco Cutter, Coffee Grinders, Butter Churn, Bird Cages, Paper Weights, Mirrors, Hall Stands, Piano w/bench Wash Stands, Plant and Fern Stands, Coal Boxes, Smokers Cabinet, Stained Glass, Scales, Winthrop Desks, Dining Ensemble, Victorian Dressers, Brass and Iron Beds, China Cabinets (4 w/leaded glass), Wells Fargo Iron Box, Kettles, Chairs, Rockers, Hoosier Cabinets, Keys, Watches.

1000's of Items
Too Numerous To Mention
In order to insure seating during auction and a comfortable preview:
1. No Children, Please
2. $1 Per couple preview fee
3. Seats can be reserved during preview.
4. All merchandise sold at random and Auctioneer's discretion.

ANTIQUES DIRECT
FREMONT AUCTION BLDG.
44555 Christy Road Fremont
(1 block west of Nimitz Fwy. off Durham Road Exit)
Phone 651-1151

ANTIQUES WANTED
651-1151

431—Household Goods For Sale

DANISH revolving bookcase, 4-ft. high, beautiful, asking $200; Italian occas. tbl. w/drawer, $45; Medit. 3½-ft. lamp, $20. 349-4200, aft. 6.

MUST sell household goods. Moving immed. 141 Santa Helena. Apt. 3, S.B. 583-6809.

KROEHLER contemp dining set, good cond., 6 chairs, buffet, table w/pads, 2 leaves, $285/bst. offr. 573-7021 aft. 6.

DISTINCTIVE, contemp. LR furn. and accent pcs., also 23 in. cons. color TV, 592-0396.

100's of carpet remnants, 3 x 12 to 12 x 20. Sale now. Floortown, 2200 S. El Camino Real, San Mateo 349-4301

KING SZ. BED still packaged. Extra firm, $155. Worth $320. Will deliver. 653-5963.

MOVING, MEDITERRANEAN liv. rm., din. rm., bdrm., freezer, refrig., misc. 871-7710.

REDECORATING: 6-pc. bdrm. set; 9-pc. dining rm. set, bar, misc. household items. 349-3874

MOVING, wide variety of household items, very reasonable. 344-8322

COMPL. BR. set: bed, box sprg., matt., bureau, 2 nite stands. Good cond. $200. 344-2945 bef. 1 p.m.

TEAK dining set, 6 upholst. chrs., $200; contour chr. for 2 w/vibrator, $225. 366-5043

FURN., appli., bikes, amplifier, etc. Full household. Trans. overseas. Call 591-9853

PERSIAN RUGS. 1-Hamadan 3 ft. 6 in. x 12 ft., $325; 1-Hamadan 3 ft. 8 in. x 6 ft., $200; 1 Boloachistan 3 ft. x 5 ft. $125. 873-9133

2 SOFAS, gold and white, end tables, misc. items. 697-0143

WHITE Provin. bedrm. set, lge. nite stand, triple dresser, all 4 mos. $600. 697-3916

433—Household Goods Wanted

Sell me your furniture
Antiques, appliances, etc. 697-2419, 863-3850.

CASH today for used furniture, stove, refrigerators, etc. Cummings Furniture Co. 626-2821 or 756-7673 eves.

435—Garage Sales

FEB. 9-10. Dishwshr., dinette set, sofas, tbls., misc. 10-4 p.m. 855 Hayne Rd., Hillsborough.

RUMMAGE SALE 2/8, 9:30-3 P.M., and 7-9 P.M.; 2/9, 10-NOON. ST. PIUS, 1100 WOODSIDE, R.C.

436—Misc. Wanted

WANTED DEAD or ALIVE. Color TVs, UHF only. Call 345-3577

437—Misc. for Sale

Warehouse Sale
Kitchen cabinets, VANITIES 25% DISCOUNT. Bring your own plans. Quesco Cabinets. 829 So. Claremont, S.M. 347-7243. Open 8-5 daily, Sat. 9-4.

LINDE Mig Welder, Port. spool unit, cable, flow meter, etc., $900/offer. 341-3512.

LARGE men's clothing, modern. Suits, pants, jackets, shirts, XXLL. 343-1153, 342-5951.

TELESCOPE, 60 MM refractor on an Al-Azimuth mounting, brand new $85. 348-2801.

JEUNET 10-spd. girl's; Ludwig upright piano; Homelite C-52 chain saw, 36-in bar; Nikon lenses 105 and 300mm; 1600 VW sqbk. engine, compl., trans., many extras. 726-4026.

FIREPLACE WOOD
Oak and Eucalyptus. $68.50 delivered. 726-4110, 726-2262

BUFANO OWL - BRONZE. Signed. No. 74. 9½ inches high. $2000. 343-4376

USED BRICKS, approx. 300; uphol. material, includes horsehair, roll cotton, webbing. Washer. Dryer. Frostless refrig. 593-8738 before 3 p.m.

KIRBY VACUUM — Like new condition. Fully guaranteed. Attachments too! Buff, polish, etc. $58. Hoover Vacuum $10.50. A & G. 341-8218.

FIREWOOD, Oak, 12 in., 16 in., 19 in. 24 in. lengths. Cut to reasonable sizes. 957-1080; 707-542-4125.

BEAUTY salon equipment; 3 modern hair dryers (1 unit); 1 shampoo chair, 1 shampoo bowl. 344-6612.

FIREPLACE WOOD $75
593-9978

HIDEABED, unused, $130; twin bed, $18; bkcase, $20; GE oven/rotis., $25; antiques; Nav. rugs; old trunk. 366-2928

439—Sewing Machines

REPEAT SELLOUT
WHILE SUPPLY LASTS. UNCLAIMED NEW '73 Zig Zag sewing machines. Does everything, etc. Guar. $29.75 ea. NEW '74 STRETCH AND SEWS, $66.20 ea. E-Z Terms. 349-4668.

SEWING MACHINES: — SAVE UP TO ½ PRICE On New Machines!!!!!!!! Reconditioned, Used, and Unclaimed; repairs from $24.50. (Singer Touch and Sew). 1973 Golden Stitch from $170. A&G — 345-3804.

REPAIR Special. We will clean, oil and adjust any make sewing machine in your home for $4.95. 755-0605.

SINGER sew. power factory machine, Formica top, exc. cond., $325 incl. Accessories. 592-4815.

441—Jewelry—Diamonds

DIAMOND rings and fine jewelry 40% off. West Coast Diamond Co. 755-5108 or 697-1587

CASH FOR diamonds, old gold, platinum and estate jewelry. Millbrae Jewelers, 697-2685.

445—Cameras

YASHICA 35 mm Super XL, flash/lite meter, case, $200; Keystone slide proj., 6 trays, $35. 344-8549.

451—Musical Instruments

SINGING TALENT SEARCH
Free auditions.
Call 364-4187

454—Pianos, Organs

BEGINNERS PIANO RENTAL
$14 per month
Rental applies to purchase.
BUY, SELL, TRADE.
TEACH, RENT
Pianos, Organs, Musical Instruments

BRONSTEIN MUSIC
333 Grand Ave., SSF
588-2502

Piano/Organ Bargains
Practice pianos $295; Baldwin built spinet $649; Kimball spinet, near new, $595; Steinway upright $995; Maestro spinet $488 OTHERS!! ALSO Hammond Piper $795; Baldwin spinet $368; Wurlitzer console with speaker $895; Conn Theatre $1695; OTHERS!!

CARNES/BELMONT
550 El Camino Real
BELMONT 592-1200

PIANO INSTRUCTION $10 Mo. CARNES PIANO & ORGAN CO. BELMONT. 592-1200.

INSTANT CASH for your idle piano! Call CARNES PIANO & ORGAN, Belmont. 592-1200.

STEINWAY vertical grand. 1911. Excellent. Sacrifice $850. Call 341-9471

462—TV Rentals

ZENITH color TV, all solid state portable. Only $21 per mo. Apply rent to purchase. Also Sony and big choice of consoles. Call till 7 p.m. MILLBRAE TV, 697-8303.

RENT NEW '74 ZENITH TV. $1 DELIVERS. RENT APPLIES TO PURCHASE. FREE SERVICE. B/W OR COLOR. STEREO. PENINSULA TV, 756-5300.

464—Hi-Fi, Stereo Recorders

CLOSE-OUT SALE — Marantz, Dual, Panasonic; KLH; Electro Voice, Garrard; Shure! We overbought in Hi End Equipment. Must move! MOST IN Factory fresh cartons. OVER 50% Discount on some items! Or make offer. Credit available. MILLBRAE TV, 697-8303.

464—Hi-Fi, Stereo Recorders

Close-out Sale
Pioneer, Advent, KLH, Dual, Garrard, Dynaco, JVC, JBL, Harmon Kardon. Some items to 50% off. Most in factory cartons. Inventory is coming, merchandise must move.

WOLLMERS
1315 Burlingame Ave., Burl.

DYNA 70 tube amp. and preamp. Excellent condition. $125. 592-8166.

471—Office Equipment

OZALID white printer, Ozamatic model 22000, good cond., $250. 342-3503.

475—Appliances for Sale

GE Refrig, $97; range $85; dshwshr, $92; gas stoves $98; washer $82. GENERAL APPLIANCE, 1333 Howard, Burl.

481—Pets, Poultry Live Stock

PITBULLS, sound stock, males. 6 wks. 873-0463 eves.

YORKSHIRE Terriers, 13 wks. Male and Fem. AKC. Days 692-2085, Eves/wkends 349-7636.

GERMAN shep pups, AKC champ, m/f, $75-$100, watchdog or pet, black, etc. 591-2362.

POODLE, Toy black female. AKC, 10 months old. $175. Call 697-3492.

FREE TO GOOD HOME, Belgian shepard, 1 yr., perfect family pet, 342-0562.

BELGIAN Tervuren pups, fem., male, 9 wks., parents AKC, champs and CDX. $200. 756-0313

AFGHAN pups, AKC., female, 9 wks., Crown Crest. 342-3988.

488—Stamps and Coins

COINS WANTED
Top prices paid.
EL RASTRO Coin Shop
2309 S. El Camino, 341-3925
Your U.S. and foreign coins

489—Furniture Rental

NOW RENT YOUR FURNITURE
3 Rms. low as $26 per mo. Liberal option to purchase.
CUSTOM FURNITURE RENTAL
3570 S. El Camino, S.M. 349-5212

500—RENTALS GROUP

500—General

BLITZ RENTS
SAN MATEO
BLITZ RENTS
BURLINGAME
BLITZ REALTY
REALTORS — MLS
257 Primrose Rd., Burl. 344-1162

APARTMENTS
DUPLEXES
HOUSES
SEE THE LEASING LEADER
NEVER A FEE!!
SAXE REALTY CO.
Burlingame 348-8886
Foster City 349-8802

DELUXE large 2 bdrm. apt. w/formal dining room. Lse. $210.

House — 3 bdrm., 2 car gar., fireplace. Lse. $285.
JANE POWELL 342-9204

GARAGE for rent, San Mateo. 349-4200

3-BDRM., 2-bath, fam. rm. $375 lease. San Carlos. Ward Anderson Realtor, 347-8231.

501—Apartment for Rent Furnished

RENT Your Furniture. See our ad under 489. Custom Furniture Rental. 349-5212.

BELMONT

$160. Adults, no pets. Clean. 1 Bedrm. nr. Carlmont shops. Carport, water, garb. pd. 591-2597

BURLINGAME

STUDIO. Sep. rooms, large kitchen. Windowbox seat. Good loc. nr. trans. 342-6497.

LOVELY 1 BR, Newly painted. close in. 1432 Floribunda. 343-0501; 342-4940

LARGE 1-bdrm., lovely pool, dishwasher, undrgrnd. park. 525 N. San Mateo Dr. 342-2326

STUDIO, MODERN. LIKE NEW. NEAR BUS AND TRAIN DEPOTS. $175. ROCHEX & ROCHEX, 344-6831

REDWOOD CITY

MARSHALL TOWERS
COME AND SEE
ONE-TWO BEDROOMS
WITH ONE MONTH FREE
1405 MARSHALL ST.
REDWOOD CITY

$155. Lge. 1 BR., newly renovated. Walk town, Kaiser Hosp. All util. pd. Adults, no pets. 427 Stambaugh, 368-5159.

MODERN studio. AEK, carpets, drapes, heated pool, centrally loc. $130. 364-2250, 10 a.m.-7.

SAN CARLOS

$165 inc. util. 2 rms. w/bath, view terrace w/firepl., pool. Private entr. Male Refer. 593-8833.

DELUXE studio, close-in Good trans. Pool, elevator. $170. 551 Walnut, 592-4285.

SAN MATEO

GARDEN APTS. 1-2-BR.
BEAUTIFULLY FURNISHED!!!! W/w carpets, drapes. AEK. Pool, Beach, Boating. 1521 Lago. 341-8044 or 342-5621.

501—Apartment for Rent Furnished

SAN MATEO

SECURITY BUILDING
ELEGANT — EXTRA LARGE 2 BR., 2 Bath. Beautifully furnished. W/W cpts., drps. AEK, Balcony, Pool. 157 Elm Street. 342-6927 or 342-5621.

FURNISHED STUDIOS $145
☆Pool—☆Free Utilities
☆Adults only, no pets
Knights Inn Apartments
100 North Bayshore
347-7234

VILLA D'ESTE APTS.
1 or 2-BR., nicely furn. Carpets, drapes, fully equip. kitch., immaculate. Pool. Week or month. 112 N. Bayshore, 342-6622.

STUDIO APT. $140
Near Shopping. Call 347-2001

1 BR. No lease. Phones, all utilities, weekly linen change. $170 mo. Casa Mateo, 350 N. Bayshore. 344-6376.

NO GAS worries! Hillsdale transp. Xlg. 1 BR, pvt. patio Adults, no pets. Also 2 BR unfurn. 14 Poinsettia 345-8330

STUDIO, 21 E. 40th. Elec. kitch., w/w carpets, drapes. 365-2887 or aft. 3, 573-8356.

2-BDRM. $215. Pool, elevator, water/garbage paid. 444 No. El Camino, 347-1903.

LG. Studio w/kitch., bath. Frpl. Close-in loc. Park-like setting. Mature single only. $165. Refs. 347-5303 Eves.

1-BR. DELUXE SEC. BLDG. AEK, lge. heated pool. Adults, no pets. $180-$182. 342-5684.

DELUXE studio, AEK, utilities included. $195 lease. 51 W. 4th Ave. 342-5514.

LARGE 1 and 2 Bedrooms. Rugs, drapes. Laundry facilities. $165 and $190. 341-3045.

1 BDRM., partly furn. $135. Mature adults only. 591-2301.

502—Apartment for Rent Unfurnished

BELMONT

BELMONT'S FRIENDLY APT. COMMUNITY
SPACIOUS 1 bdrm./den and 2 bdrm. apts. Conveniently located.
From $195. We feature:
☆Complete recreation facilities including gym and sauna
☆GE kitchen w/self cleaning ovens, double door refrig.-freezer
☆Breakfast bars
☆Security bldg.

Normandy Square
621 Old County Rd. 592-7766

BRAND NEW!
Spectacular view from giant 1 and 2-BR. units complete with lush Carpeting (your choice of colors), frost-free refrigs., self-cleaning ovens. Every convenience + heated pool recreation room, pool table, and more! Full sec. bldg. No children, small pet O.K. All from only $220. Magnificent penthouse also avail.

$50 move in discount
CASA BELVIEW
1015 Continentals Way 593-0603

Luxury 2 Br., 1½ Baths
Brick fireplace
AEK, pool, sauna, patio
FULL SECURITY BLDG.
ADULTS — FROM $230
$50 MOVE IN DISCOUNT
2321 Carlmont Dr. 591-2490

NEW, SPACIOUS 1-2 BR
BELMONT TERRACE APTS. Lg. master BR. Security. Pool. Fully fire-sprinklered. 1060 Continentals Way, off Ralston, upper Belm. $220. up. 591-1143

PRESTIGE 1-2 BR.
SEC. BLDG., POOL, DISHWASHER, PRIVATE PATIOS. VIEWS. FROM $180.
2151 Carlmont Dr. 591-9167

1 BEDRM. newly decorated in small bldg. on quiet cul-de-sac. Carpets, drapes, stove, refrigerator, $160/mo. Call Mr. Laughton, agent. 591-5531.

OVERSIZE 2-BR., 2-ba., firepl., AEK, huge deck. Child. $310. 2101 Carlmont, 591-6717

WESTSIDE 1-BR. w/view. AEK, Balcony, pool, $175. Adults. No pets. 592-1271.

10 MULBERRY COURT
Quiet, wooded, deer often seen, yet conveniently located. Lg., richly appt. Elev., dshwshr., etc. Reas. 593-7446.

SPACIOUS 2 BR. Shag cpts., AEK. Top loc. Child OK. $210. 2401 Carlmont Dr., 591-2490.

PENTHOUSE 2 Br., 2 bath, lge. sundeck, pool, $300. No pets or children. 593-5347.

2 BR, 2 ba., AEK w/w cpts., 2 car garage, pool, cable TV, near shop. centers, schools. From $210. 592-7220.

1 BR. AEK, carpets, drapes, pool, laundry facil. $170. 2431 Carlmont Dr. 593-9872.

1 BR. AEK. Carpets, drapes. Close to Carlmont shops. $160. 593-6217 aft. 6 p.m.

1 BR. AEK, carpets, drapes. Quiet. Adults. Pool. $175. Exc. W/S loc. 592-1271.

2 BR., 1 bath, carport. cose to shopping and Hwy. 280. $210 per month. Pen-Pac Realty Co., Inc. 591-8981

1 BR., 1 Bath, Carport. Close to shopping and Hwy. 280. $155 per month. Pen-Pac Realty Co., Inc. 591-8981

1-BR. AEK, carpets, drapes. Nr. transp., shops. No pets. $155. 566 Ralston 591-4560.

$185. AEK, carpets, drapes, patio. Call 591-3187 after 4:30 and wkends.

$165. Pool, patio. Large 1 bdrm. Carpets, drapes, AEK. 907 Granada, No. 14. 592-1612.

2 BR. AEK, cpts., drapes, deck, view. $215. 100 Irene Ct. nr. El Camino. 591-0405.

LGE. 1 bedrm., AEK, shag rugs, quiet cul-de-sac, nr. shops, $185. 591-5945 aft. 4 p.m.

GARDEN SETTING, 2-BR. unfurn., all-elec. kit., w/w cpts., drapes, H/F pool + recreation area, close to all conveniences incl. train. Adults only, no pets. $185/mo. Call mgr., 591-7811

HAVE AN APPLIANCE YOU DON'T USE! Sell it for cash with a Want Ad. Dial 348-444;

502—Apartment for Rent Unfurnished

BELMONT

SAVE $198 MO.
Do you work in the City? Why drive to work and spend dollars per day on parking and gas (if you can get any)? Why suffer the wear and tear of the 55 MPH crawl on a crowded freeway?

You can enjoy quiet, cosmopolitan charm in huge 1, 2 or 3-BR. apts. Just a 7-minute walk to the Belmont train station — or even less to fine shops and restaurants. Besides the comfort of a tree-shrouded courtyard, dishwashers, pool, party room and more for as low as $180. You can save up to $198/mo. in commuter costs alone!

FRENCH VILLAGE
649 Old County Rd. 591-7217

1-2-BR., lg., luxurious. AEK, pool, rec rm. Adults only. $200-$275. Chateau Apts. 1101 Continentals Way, 592-6317.

BURLINGAME

NORTHPARK
All the comforts of Home. Fantastic studio and 2-bedroom apartments from $185. Social center. Pools, Tennis. The works. From Bayshore take Broadway ramp. Turn left to Carolan. You see the signs. Phone 342-2301.

ELEGANT 2 BEDROOM
Full security building. Dishwasher. Sheltered sundeck. $235.
1411 El Camino 347-1152

1 BR., sgle, midage person no smoking, drinking, or pets. $110, $35. clean. dep., 1st last mo. rent in adv. 1019 California Dr., Burl. aft. 6.

DELUXE 2 BR. AEK, carpets, drapes, deck, elevator, pool. Adults, no pets. $215. 1228 Floribunda, mgr. 347-1520.

1 BDRM. Unique older bldg. w/fireplace. Close to Burlingame Ave. Transportation and shopping. Garden setting. $185. 348-2292; 697-0636.

NICE PLACE TO LIVE!! SECURED BLDG. Near Broadway. Roomy upstairs 1 BR apt., $160. Call Mgr. 342-4560. INSPECT 1450 Lincoln Ave.

1-BR. Garbage/water pd. W/W carpet, laundry facil., garage. $140. 617 Rollins Rd. Mgr. apt. 3. 344-0575.

1 AND 2 bdrms. 1452 Bellevue. Nr. shops and transp. Call 347-8591 for appt.

3-BDRM., 2-bath. 2 balconies. AEK. W/w carpeting, drapes. Creek setting. 347-0642.

1 BR. in 4-Plex. Private yard. Walk Broadway. Adults. No pets. $155-$165. 574-8652.

PRESTIGE bldg. Spacious 2 bedroom, AEK, pool, sauna, security. Call 692-2766.

3-B.R. near Broadway shopping, Greyhound bus, trains and Freeway. Available now. $275. SAN MATEO ASSOCIATES. 342-4354.

DALY CITY

DELUXE 2 BR. apt. nr. park, 2 blks. fr. BART. Avail. 2/1/74. $225. 878-5234.

1 BDRM. AEK, drapes, carpets. $155-$160. Call 342-8141, ext. 286 for appt.

FOSTER CITY

NO RENT RAISE GUARANTEE
In these times of economic uncertainty The Commodore Garden Apts. is offering all new residents our "NO RENT RAISE GUARANTEE." We will not raise rents for a minimum of 12 months from the date you move in and
CHILDREN AND PETS ARE WELCOME
Rental rates are extremely reasonable in our spacious 1, 2, and 3 bdrms. apts. with many extras. Tennis courts, saunas, pools, and club facilities conveniently located on the premises.
Excellent location with a COMMUTE BUS from our corner to S.F.
The Commodore Apts. Corner E. Hillsdale and Foster City Blvd. Call 9-6, 341-6547.

2 BDRM., 2 bath, rugs, drapes, washer, dryer, AEK, pool, sauna, Jacuzzi. $315. 349-3184.

MILLBRAE

$185 — 2 BDRMS.
Balcony/patio. New decor, carpet, drapes, AEK. Pool. Also partly furnished. Compare for best value. Refs. 105 Garden Lane nr. Millbrae Ave. On premises 692-2877.

Top Location, 2 Bdrm.
W/W carpets, AEK. Adults, No pets. From $183. Just off Millbrae Ave.
175 Garden Lane 697-6245

NEW, for lease, DELUXE condi. view apt. 3 Bdrms., 2 ba., cpts., drps., fireplace, elec. kitch. w/refrig., pool and sauna. MASSOLO REALTY, 697-3637.

LUXURY new condo. apt. in prestige location. 3 BR., 2 ba., AEK, swimming pool and bath, recreation area. BREATHTAKING VIEW. 873-7633.

$135. Unf. studio. Carpets, drapes, elec. kit. All util. incl. On El Camino. 347-0143.

NEW lg. 2-BR., 1½-ba. townhouse, AEK, cpts., drps. Walk to train. $265. 697-6952, 692-2988

PENTHOUSE New 3 BR., 2 ba., Frpl., wshr./dryer, Mills Estate. View, pool. 697-6493.

185 GARDEN Lane. 2 Bdrms., AEK. Pool. Newly decorated. $185. 992-5119; 692-4737.

PACIFICA

77 Paloma Ave.
PACIFICA
Attractive 1 and 2 bdrm. apts. in a beautiful garden setting. ½ block from the ocean. Free cable TV. From $165.
359-5983

2-BEDRM., carport, cable TV, 1 blk. beach, 1 child, 18 mos. OK, no pets. $185. 359-3683, 355-1357 aft. 5:30 p.m.

1 BEDROOM APT. $180. 3 BDRM. apt. $250. Water garb. coll., cable TV. Children welcome, no pets. 355-8990.

REDWOOD CITY

1 OR 2-BR. New drapes, shag carpets, AEK (disposal), laund. facil. Nr. El Camino, Water, garb. pd. $140-$175. 583-5475.

502—Apartments for Rent Unfurnished

REDWOOD CITY

$100 Move-in Bonus
40 Rented — Only 9 shag carpeted large 1 bdrms. left in our newly remodeled FULL security elevator building. All utilities FREE. Tots, 2 and under OK. $145-$160. VENTURE WEST, 364-3294 or 697-6044.

SUNNY AND CUTE. 2-bdrm. W/W cpts., big kitchen. No pets. 2 children OK. $175. 365-4468

$145. 1-BR., AEK, carpets, drapes, water/garb. paid. 227 Hazel, 345-1290 after 6.

2 BR, 1½ bath Condo., AEK, w/self-clean oven + dining room pool, patio. $315/mo. Pen-Pac Realty Co. 591-8981.

SAN BRUNO

ONE Bedroom, Unfurnished AEK, Adults, No Pets. $143.50. 873-7607.

$195. 2 bedrm., new w/w cpts., draperies, AEK. Avail. now. SAXE REALTY, 348-8886, 1445 Burlingame Ave.

2 BDRM., AEK, water/garb. paid. Patio, carpets, drapes, 1 child OK. 871-5065.

MOVING? Sell household goods you don't need anymore with a Want Ad. Dial 348-4444; 589-1234 or 369-1791.

2-BR., drapes, carpeting, AEK, close to everything, children ok. $215. 573-6299.

SAN CARLOS

FINEST SAN CARLOS LOCATION
Studio from $130
1 Bdrm. From $160
☆ POOL
☆ GAS, UTILITIES INCLUDED
☆ FURNISHED/UNFURNISHED
☆ ALL ELECTRIC KITCHEN
1243 CENTRAL 591-2191
ASK ABOUT
OUR MOVE-IN DISCOUNT

ENERGY CRISIS DON'T WORRY CLOSE-IN, QUIET
New. Open daily
Deluxe 2 BR., or 1 BR/den apts. Full sec. incl. fire protection, encl. garages, AEK, self-clean range, refrig., dshwshr., disp., lots of closets, built-ins, fireplace. $250. 1330 Laurel. Move in bonus. 593-0505.

FREE GAS HEAT
Quiet atmosphere, just minutes from shops and transp. All adult bldg., exclusive White Oaks Area. Spacious 1- and 2-BR., from only $165.
1120 Eaton 591-3651

S.C. HILLS. 2-BR., 2-bath condo. Carpets, drapes thruout. Pvt. sundeck, pool, tennis, sauna, club house, view. 574-1951 or 592-8857

PANORAMIC BAY VIEW in San Carlos Hills. Lrg. 3-BR., 2-bath, AEK, w/w carpets and sundeck! $325 mo. Pen-Pac Realty Co., Inc. 591-8981

FOR FREE LISTINGS
Call San Carlos Apt. Assoc. 591-8822; 593-5695, 9-6

CLOSE TO TRANSPORTATION. Deluxe, total security, closed garage, elevator, prestige 2-BR., 2-bath, conv. loc. 520 Elm St. 591-3333.

2-BR., AEK — $210
New cpts., drps. Pvt. deck, pool. No pets. Mgr. 591-3481.

3 BR., 2 ba., condo., Rolling Hills view, fireplace, balcony. Call 593-2457

DELUXE 2 BR. Elec. kitch., new carpets, elevator, pool. $210. 551 Walnut, 592-4285.

3 BDRM., 2 bath apt. Fireplace, balcony. Hill view. Rec. fac. $370-$385. 593-2457.

SAVE on gas, walk to shops. Large 2 bdrm., AEK, w/w cpts., drpes., balcony. Adults, no pets. $215. Call 592-2439

SAN MATEO

NEAR WOODLAKE
Babe OK. Excellent, quiet 1 BR., 1st floor, pvt. patio, garage, new w/w carpet, AEK. $185. 344-7812.

QUIET 3 rm., nr. transp. and town. No children or pets. $125. 344-6689.

1-BR. Very spacious. Right off San Mateo Drive. Small garden. Call Mgr., 348-3725. INSPECT 141 No. Ellsworth.

TWO BEDROOM
Carpets, drapes. AEK.
725 Amphlett Blvd. 366-1396

1 BR. Cln. Stv., ref. Close in, 1 blk. train/bus. Adults only, no pets, $130. 343-4973.

DELUXE STUDIO, $140-$145. 1 BR, $165-$175. AEK, pool, carpets, drapes. No pets. 573-1500; eves. wkends, 341-5216.

SPACIOUS 2-bedrm. pool, private patio, AEK, w/w cpts., drapes, infant OK. Avail. 2/1. $197. 347-7150

1-BR. DELUXE SEC. BLDG. AEK, lge. heated pool. Adults, no pets. $165-$170. 342-5684.

$170, 1 BR., newly painted. Walk to shops/trans. 812 Jefferson Ct. 589-8665 eves.

LARGE 2 BR., Hillsdale, AEK, cpts., drapes, adults. Avail. Mar. 1, $200/mo. 573-6710; 573-6550 aft. 5 and wkends.

UPPER Hillsdale Blvd. 2 BR, 1 bth., 1 carport space, w/w carpets, drapes, convenient to shopping. $215 a month. PENPAC Realty Co., Inc. 591-8981.

TOWNHOUSE, 2-BR., 1½-bath. Own private patio. New w/w carpets and drapes. Walk to shopping area. $275 Mo. Pen-Pac Realty Co., Inc. 591-8981.

1-BEDRM. $165. AEK, W/w Cpts./Drps. No pets. 46 E. 39th Ave. 345-4941.

$125 — 1-Bedrm. 126 No. Claremont St., S.M. Call 967-8220 for appointment.

$150. NR. Hillsdale. 1-BR., rugs, drapes. Adults. 37 E. 40th Ave. or call 347-6971.

$175; Spacious 1 BR. Adults. Lge. closets, carpets, drapes. Water/garb. pd. Pool priv. 573-5

503—Apartments for Rent Furn. or Unfurn.

MILLBRAE

2-BR. carpets. drapes, AEK. patio, pool, laundry fac., elevator, teenagers OK. 588-4557

REDWOOD CITY

1-BDRM., priv. sundeck, huge closets, w/w cpt., carport, disposal, $150. 591-5044.

SAN BRUNO

SHELTER Creek Apts. San Bruno. Now leasing. Bachelors and 1 or 2-bdrm. from $189 to $355. Call (415) 873-4400.

SAN CARLOS

2-BR., AEK, w/w cpts., drapes. No pets. $175 up. Close-in. 591-0250

SAN MATEO

CASA LAGUNA

ADULTS ONLY

- ☆ 1-bdrm. from $200
- ☆ Self-Cleaning Ovens
- ☆ Wall-to-wall Carpets
- ☆ Beautiful Recreation Center Putting Green — Pool — sauna, etc.
- ☆ Convenience of 20 minute commuting, 5 minutes S.F Airport.

341-2148

625 Fathom Drive

Open daily 11 a.m., closed Mon.

2 BDRM., open. Spacious. W/W cpts., drapes, AEK, pool, Priv. deck. Walk to S.M.'s finest shops and parks. Adults. $225.

THE HAMILTON

18 Hayward, San Mateo.
347-3573 — 344-7093

1—2 BR.

AEK, w/w cprts./drps. Pool

66 E. 39th Ave.	573-9470
1521 Lago	341-8044
157 Elm	342-6927

If no answer 342-5621

THE HILLSBOROUGH WEST

810 Polhemus Rd. 1, 2 Bdrm. adult apt. $195 up. 341-1255

1 BR. Furn. avail. Walk to dwntn. Quiet cul-de-sac, gar. storage. 347-2550, 343-1077

512—Duplexes-Triplexes For Rent Unfurn.

BURLINGAME

WESTSIDE — 2-bdrm. Carpets, drapes, stove, refrig. Avail. now. $225.

NIXON ELLIOTT, Realtor

347-1411

1-BURM. $150 mo. Cpts., stove, refrig. Newly painted. No Pets. No children. 347-2696.

EL GRANADA

2-BEDRM. duplex, $190 mo. 1st, last mo. + sec. depst., stove, refrig. 726-9503 a.m.

DALY CITY

$275. 3 BR., 2 ba., AEK, fireplace, new shag carpets, drapes and paint. 573-6299.

MILLBRAE

$310 Westside 3 Bedrm., 2 bath. W/W Cpts., Drapes, 2 blks. TENNIS.

Never A Fee!

SAXE REALTY CO. 348-8886
1445 Burlingame Ave.

2 BDRMS., 2-bath, 2-car. Carpets, drapes, AEK, lease. Child OK. $300. Agt., 697-3488, 692-3552 eves.

SAN BRUNO

LARGE 1 BR., 2 car gar., new cpts., drps., close to Tanforan, $185. 588-1944.

LG. 2-BR. w/fireplace. W/W cpts., stove, refrig., fenced yd. $245, util paid. 341-2317

SAN CARLOS

2 BR., Close-in duplex. AEK, w/w carpets and drapes. Charming LR w/frplc. $285 per mo. Pen-Pac Realty Co., Inc. 591-8981.

2-BR., 1-bath, 1-car gar. L.R. w/firplc. AEK. W/w carpets and drapes. Close in. 6-month lease. $295 per month. Pen-Pac Realty Co., Inc. 591-8981.

SAN MATEO

We Specialize in Rentals and Sales

3-bdrm., 2-bath home	$365
2-bdrm., 2-bath duplex	$350
2-bdrm. duplex	$295
2-bdrm., 2-bath apt.	$250

HILLSDALE REALTY

124 W. 25th Ave., S.M. 349-1431

3 BR. (2 BR., 1 ba. up, 1 BR., 1 ba. down), encl. garage, cpts., drps., stove, refrig., air cond. W/S nr. Hillsdale. $315. day 574-0550; eve. 345-7722.

2-BEDRM. duplex, garage, fenced yard on Marina lagoon. Adults. No pets. Lease. $225. 345-9225.

2 BDRM., 2 bath, garage, newly renovated. 556 El Camino. $275 mo. 697-9054, 564-8976

CLOSE IN. 3 bdrms., 2 baths, washer-dryer included. Fireplace, carpets, drapes, $300. CAUCHI REALTY, 349-4484.

DELUXE W/S. 2 BR., 2 ba., w/w cpts., frplc., drps., AEK, priv. patio, lg. 2 car gar. w/Genie. $350. 345-4346.

LARGE 2 bdrm., fireplace, w/w carpet, stove, refrig. dining rm. $220, water pd. 341-2317.

1-BDRM., w/w carpet, stove, refrig. Nice back yard. 23rd Ave., S.M. $190. No pets. 341-7526.

2-BR. Cozy back yard. Vegetables! New carpets, garage. Like private home. Close to shops and transp. Adults. No pets. $295. HILLSDALE REALTY, 349-1431.

SUNNYVALE

TOWNHOUSE 3-BR., 1½-bath, w/w cpts./drps. AEK. Inside facilities for washer/dryer. Close to schools, shops. $210 mo. plus $100 security. Call Kathie at CENTURY 21 — LAD REALTY, 248-7700

513—Townhouses For Rent

FOSTER CITY

LAGOON VIEW, 2 bdrms., 2 baths, w/w carpets, drapes. Modern all-electric kitchen. Washer, dryer. Pool, rec center. $320. Select Property Realty, 349-1428.

IMMEDIATE occupancy. 3 bdrms., 2½ baths, w/w carpets, drapes. All elect. kitch. $400 mo. on lease. Maintenance free. BUTTERFIELD REALTORS, 341-7752

REDWOOD CITY

3 BDRM., 2 bath waterfront townhouse with view. $435 mo. ALLIED REALTY 341-8716.

522—Houses for Rent Unfurnished

RENTAL SPECIALISTS

SAN BRUNO TO MT. VIEW

$95 New. Burlingame room
$95 Studio + extras, Bel.
$130 Wow! 3 rm., kid/pet, SB
$135 Like cott., pvt., SB
$140 Real value. 2-BR, kid, RC
$155 Woodsy, kid/pet, Belm.
$155 2-BR, extras, pool, RC
$175 2-BR, SM cott, kids.
$180 2-BR. Value, kid ok, SM
$188 2-BR, kid/pet, Millb.
$195 2-BR, kid/pet, gar., RC
$200 2-BR., yd, kid ok, Burl.
$210 2-BR, kid/pet, SC
$220 2-BR. frpl., kid/pet, SM
$230 Lg 3-BR, frpl, kid/pet, RC
$265 3-BR., frpl, kid/pet, SM
$275 3-BR., kid, garage, SM
$320 Trees. 3-BR., kid/pet, SM

RENTAL FINDERS REALTY

2759 El Camino, R.C. 364-7272

3-BEDRM., 1-ba., 2-car garage, modern kitchen, w/w cpts. and drapes. 1-yr. lease. $310/mo. Pen-Pac Realty Co., Inc. 591-8981

BELMONT

RELAX by the fireplace now, in the large, large lanai in summer. 3 bdrms., dishwasher, stove, disposal, central heat, fenced level yard. $290. 592-3960. Ask for Mrs. Housek. Eves. call 341-3172.

VACANT, 3-2-2. Built-in oven/range. Excellent area, near school, $350. Carlmont-Realtors, 592-7111. Eves, Mr. Williams, 593-1286.

SHARP 3 bedrm., AEK, close to schools, shopping and transportation. Newly painted inside and out. Our Exclusive. $310/mo. Ask for Gail. Rupert Taylor, R.E., Inc. 591-5531

IMMAC. 3-2-2 Carlmont. Fam. Kit. stove, refrig., w/w cpts./drps. Secl. patio. $340. 593-7895, 593-4376 Realtor.

BURLINGAME

NORTH BURLINGAME

Good neighborhood. 3 bedrooms, 2 baths, separate dining rm. plus dinette. 1 or 2 children. No pets. Lease $375. ROCHEX & ROCHEX, 344-6831

$375 3+ Bedrms. Sep. Dining. New W/W Cpts., Freshly Painted, Fireplace, Avail. Now. NO FEE. SAXE REALTY CO., 348-8886, 1445 Burlingame Ave.

VERY attractive 3-BR., 1½-bath home with lanai room and 2-car garage. Vacant. Includes w/w carpeting, drapes, stove. Close to schools. $355. Marlin & Riley, Realtors 347-3611

EXEC. home, Ray Park, 3-bdrm., 2-bath. Immac. cond., close to schools, new cpts., drps. Appl./gardener incl. $425. Call 343-4183 aft 5 p.m.

3 BRS., 3 baths. Lovely lge. family home, quiet, safe play neighborhood. Available Feb. 1. $375 month. SAN MATEO ASSOCIATES, 342-4354.

LOVELY 2-BR., 1½-ba., den, priv. D.R., frpl., lg. yard w/trees, AEK, $350. 697-4329.

WESTSIDE 2 bdrms. Nice garden. Fireplace. Stove, refrig. Small child OK. $300. Call UNITED 342-7216

$285, 2-bedrm., carpets, drapes, nr. shopping center, stove, refrig. 344-2682 eve.

FOSTER CITY

$395 New Luxury 4 Bedrm. 2½ Ba. Townhouse, Fireplace, wet bar. Quality Cpts. and Drapes. $410 3 Bedrm., 2 Ba. + lg. Family Rm. Freshly Painted in and out.
$495 WATERFRONT. 3 Bedrm. 2 Bath + Family Rm. Excellent Cond.

Never A Fee!

Saxe Realty 349-8802
581 Foster City Blvd.

QUIET Cul-De-Sac. 4-BR., 2-bath, 1 plus carport. Bus Transp. to S.F. available. $450 per month includes gardener. Pen-Pac Realty Co., Inc. 591-8981.

3 BDRMS., den w/wet bar, family room, townhouse. Pool privileges. $395. FOSTER CITY Realty, 574-5155.

HALF MOON BAY

TWO bedrm., 2 ba., mobile home on OCEAN VIEW site. Carpets, drapes, appliances. Only $235/mo., or 2 bedrm., 1 ba., complete, only $195/mo. Mature adults only. Phone 726-5503. ACCENT HOMES, on Hwy. 1, 2½ miles south of Rte. 92, Half Moon Bay.

HILLSBOROUGH

EXECUTVE HOME

Available on 6 mo. to 1 yr. lease. LUXURIOUSLY APPOINTED 4-BR., 2½ baths. POOL! VIEW!
Unf. at $1200 Mo.
Will consider furn. at $1500 mo.

COCKCROFT & CO.

REALTORS
1343 HOWARD AVENUE
BURLINGAME 344-1778

$1,000. 5-Bedrm., 3½-Ba. ++ Sylvan VIEW; POOL! All Amenities; Gardener Includ.

SAXE REALTY — No Fee

Burlingame — Foster City
348-8886 — 349-8802

MILLBRAE

MILLBRAE Highlands Deluxe 3-Bdrm., 2-bath, elec. kit., w/w Carpet drapes. Fantastic view. $395 mo. ED ROGERS, 697-1345.

SAN BRUNO

WESTBOROUGH, 3-bdrm., 2-ba., fam. rm. $335. Gilmartin Realty, 873-2021

SAN CARLOS

2 BR. Close in W/S. Clean! Frpl., drps., rugs, patio. Adults. No pets. $260. 341-4513

2-BDRM. $175. Fireplace, fam., utility and sep. rec. room. Large yard. 593-4175.

2-BDRM., 1-bath. Good San Carlos location. Water, garbage pd. $295. 592-4226.

522—Houses for Rent Unfurnished

SAN CARLOS

MARVELOUS Charmer. 2 BR. home, 1 bth., AEK, Lrg. LR., Fam. Rm. Walking to central shopping district. $325 mo. Pen-Pac Realty Co., Inc. 591-8981.

2-BDRM. home, fireplace, fenced yard. Good for small family. $225 Call 369-3446

COZY 2 BR, firepl. cpts, drps, immac, close-in w/s, $295 593-0586; 593-1458 (Kay)

SAN MATEO

100'S OF RENTALS

San Bruno to Min. View

1-BR. cozy, garage	SB	$130
1-BR. Cute, Close-in	Bur.	$150
1-BR. home, nr. shops	SB	$165
2-BR. nice and neat	SSF	$190
2-BR. sgls./kids/pet	RC	$200
2-BR. freshly painted	SM	$225
2-BR. frpl., kids OK	SC	$225
2-BR. "knotty pine"	Bur	$230
2-BR. TH. .tri-level	SM	$250
2-BR. Emerald Lake	RC	$260
4-BR., 2-ba. "clean"	RC	$275
3-BR. nr. schls/shops	Bel	$285
3-BR., gar., kids, pet	SM	$285

MANY MORE
OPEN 7 DAYS AND EVES

"RENT A HOME" 364-2100

2662 Broadway at El Camino
in Redwood City Nr. S. Carlos

GRAB THE GUSTO! Pool, Tennis Court, motor or sail boating, 2 BR. + Den Townhouse in tickle toe shag, 2 BA., MBR. Suite, massive fireplace Liv. Rm., custom AEK, unique indoor atrium, lg. 2 Car Garage, Our Exclusive, $375 mo. Rupert Taylor Real Estate, Inc., Realtors. 591-5531.

SUNNYBRAE, 3 bdrms., carpets, drapes, children OK. Lease $325 + security. CRESTWOOD Realty, 574-5770.

2-BR., Din. Rm, lg. back yard, stove, refrig. Conv. loc $240 + $200 deposit Refs 341-9719.

BAY VIEW — 3 bdrms., 2 baths, fine residential area. $445. FOSTER CITY REALTY, 574-5155.

PARKSIDE, 3-bedrm., 1-bath, drapes, stove, fenced yd. Avail imm. $215. 574-7590 or (408) 356-2635

3 BEDRM., den, din. rm., lge. yard, firepl. W/w cpts. S. M. Village. $325. 592-7213.

FIESTA GARDENS. 3-BR, 2 ba., new w/w cpts., stove, tennis/pool privileges. $325. 341-4933.

3 BR. 2 ba., w/w cpts., DR, big FR, lge. elec. kit., 2 car gar., extra rm., fenced yd. $375/lse. 349-4308. Avail. 2/1.

$175. 2 BR, cottage, kid, SM. $150 1-BR cottage, util, RC RENTAL FINDERS, R.C., 364-7272

SOUTH Shoreview, 3 BR., 1 ba., w/w cpts., stove, refrig., family, lease, $275. 344-2845

SHOREVIEW. 3-Bdrm., 2-bath, w/w cpts., drapes, nr. shops, schools. $325. 697-5023.

SOUTH SAN FRANCISCO

$265 3 BR unf. Yard, Garage. Nr. school. No pets. Refs. 342-8393 or 588-3360.

531—Rooms for Rent

BURLINGAME

NICE rm. in pvt. home. Adj. bath. Pvt. entr. Close El Camino. Empl. gent only. 344-5479

OFFICES/suites from $60. 1350 Howard, Burlingame. 342-1343.

SAN BRUNO

SLEEPING rm., nice quiet residential area. Wkly. linens. Gent only. $75 mo. 345-7023.

$25.20 A WEEK

Large, clean rms. Burlingame Hotel. 287 Lorton. 348-9851.

SAN MATEO

DAILY MAID SERVICE, TV, pool. 20 hr. PBX. Free airport transportation. Some kitchens. $55 week up.

CASA MATEO INN

350 No. Bayshore 344-6376

COZY room, private bath, refrig., kitchen privileges, employed lady, 342-4761.

ROOM for rent. Man preferred. Freedom of the house. $75. Call 341-2864.

$75 — Gentlemen only. Near transp. and downtown S.M. Call 347-4330 aft. 5 wkdays.

SLEEPING room. Weekly room service. Gent. only, $75 mo. 347-2001; 349-2178.

EXTRA large room with house priv., nr. shops, $85 mo.; reg. rm., $75. 341-8989, aft. 5:30.

ROOM. Empl. male, straight, over 30. $85. Call Jack, days 347-3132, eves 573-9106.

ROOMS $75. Kitchen privileges. Men only. Call Rich 348-9511

533—Room and Board

BURLINGAME

NEWLY decorated house. Good food. Fireplace, backyard. 1438 Floribunda, 342-4940.

537—Hotel-Motel

HO-HUM Motel, San Carlos. Quiet rooms. Maid service, TV, refrig. Shops, trans. $36 wk. up. 592-9805. 1140 Morse.

ROOMS, kitchenettes. Weekly and daily rates. Millbrae Motel, 1390 El Camino, 588-1048

DELUXE new kitch., queen size water beds, color TV, nr. airport. 1 BR and duplexes. Hollywood Motel, 344-7158.

541—Mobile Home or Space

MOBILE home owners. Tired of paying rent? We will completely finance the cost of moving your present (or new) mobile home to your very own deeded lot in our beaut. leisure retirement community. Interested? Call agent 415-886-8122. Obtain HUD property report from developer and read it before signing anything. HUD neither approves the merits of the offering nor the value of the property as an investment, if any.

553—Resort Rental

SKIERS

"Heavenly" cabin at So. Lake Tahoe still available for rent weekends of Feb. 8-12, Feb. 15-18, Mar. 8, and Mar. 22. Sleeps 17. Call 573-0827.

Results With Want Ads

553—Resort Rental

SKI CLUB MEMBERSHIPS $150 per couple. Mos. of FEB. and MARCH. Fully furn. 4-BR. cabin. No. Tahoe. Call 697-5291, Bob or Barry.

SKI Chalet, Tahoe Donner. Day, wk., mo. Rates/reserv. 342-5951. Ardath Miller Realtor.

LAKE OROVILLE

RENT your own vacation spot. Lake Oroville. Secluded, priv., pine covered. No./yr., trailers, campers. Reas. 591-9167.

LAKE TAHOE

LG. 3 BR, 2-bath home. Lease by month, week or weekend. Clubs welcome. Call today for reservations. 591-2022. Ask for John.

SKIER'S delight. Incline Village 3-BR. home, 2-ba. Sleeps 11. Wshr., dryer. Firepl., dishwashr. Bus at front door to Ski slope. 873-9133.

CABIN, So. Tahoe, near Heavenly Valley and State Line. AEK, beautiful fireplace, sleeps 6. Call 349-0714.

NORTH Shore Agate Bay. Deluxe cabin. Slps. 10; pool table. Near ski lifts. 345-4672.

561—For Rent on Share Basis

MAN w/references wanted to share fully maintained view home w/pool. $135 comp. 593-8833.

FEMALE rm. mate wtd: 3 BR, 2 ba. w/pool, $100/mo. plus utils. 317-6100 aft. 6 p.m.

565—Rentals Wanted

TEACHER, male, 35, seeks cottage or studio apt. near S.M. Call 697-6259, leave message.

581—Stores and Offices For Rent

BURLINGAME

OFFICES

251 Park Road
Across from Main Post Office
Small executive building
Newly remodeled, main floor
Single units or suites
$100 up on lease
Clay Herman, Realtor 342-1141

SMALL RETAIL STORE

251 Park Road
Across from Main Post Office
$225 on lease
Clay Herman, Realtor 342-1141

OFFICE space sub lease 850 sq. ft., divided into 4 rms., new bldg., ideally located. Nr. hotels, restaurants, airport. Full services, utilities incl. Current lease 60c per ft., will consider reas. offer. E. J. Ward, 697-9491

AIR CONDITIONED suite, carpeted, draped and all services w/acres of parking. 35 cents Sq. ft. 342-0883, Agent.

OFFICES $75 and up. Secty. and answering service avail. See manager 340 Lorton.

BURL. offc. or shop w/atmosp. Lg. brick frpl. Good loc. Approx. 800 sq. ft. $240. Addl. space avail. 342-6497, 364-2482

PRESTIGE office space, available in Class A Bldg. Convenient to SF Airport. Contact Frank Hale, 692-4000.

MILLBRAE

DELUXE Executive offices in prime Millbrae location. Ample parking. VIEW! Approx. 400 sq. ft. $250 mo. lease.

BENNETT REALTY

692-2122 692-2675

EXCEPTIONAL OFFICES

Lower space rate, 350-1000 sq. ft. Paneled, carpeted, utilities, janitor service, parking, easy access to airport, freeway. 345-5539, 692-1862

REDWOOD CITY

LEASE—2 Buildings

1. Sq. footage 1160, unfurn., w/w carpets, parking nego., office space. Available now. $295. Pen-Pac Realty Co., Inc. 591-8981 or 364-2660
2. Sq. footage 4700, unfurn., linoleum, parking nego, office space. Available now. $995.

Pen-Pac Realty Co., Inc.

591-8981 or 364-2660

SAN BRUNO

OFFICE, 600 sq. ft. Professional or business. 3 mo. FREE RENT w/lease. 359-2869.

SAN MATEO

NEAR HILLSDALE SHOPPING

Up to 3,000 sq. ft. of office space available. Modern, air cond., w/w carpets, 45c sq. ft. H & H Realty. 349-2800.

NEAR HILLSDALE SHOPS

Modern air cond. office space avail. H&H REALTY, 349-2800.

OFFICE mo. basis. Phone ans. incl. Secty. serv. avail. ORS. $100. 307 South B, 344-4435.

583—Industrial Commer. Prop. for Rent

1160 sq. ft. warehouse with overhead door. 1st floor office 600 sq. ft. Mezzanine office 240 sq. ft. Ideal for light mfg., mfg. distributors, serivice industries. $235 mo. H. KENT ATWATER, REALTOR. 343-3656

SAN MATEO

COMMERCIAL Storage Bldg. Also room for cars. Lse. all or part. Central San Mateo loc. Info, 345-0702.

SOUTH SAN FRANCISCO

3,700 sq. ft. of new warehouse, S.S.F. Avail. for temporary storage rental. Call John Harms, 873-0600.

600—FINANCING GROUP

611—Business Opportunities

REST HOME — 1 ACRE

10 BED OR MORE!!! PLUS Cottage. Penin. fastest growing area. Seller will fin. Info write Agent. Box 2711, Menlo Park.

IDEAL SAN CARLOS LOC. PET GROOMING SCHOOL and grooming shop. Call today for apptmnt. to see. VILLAGE BROKERS, 592-5990

BEAUTY Salon in Millbrae shop ctr. — 11 stations — Newly equipt., unlimited parking. Retiring. 697-5330 or 697-5528.

TAKE TIME OUT FROM A BUSY WORLD! Check the time saving appliances for sale in the Want Ads.

631—Loans, Appraisal, Insurance

HOMEOWNER'S LOAN

Immediate cash available for second mortgages. Borrow up to $10,000 . . . (loans over $5,000 are secured by a combination of real and personal property).

Household Finance Corp.
An equal opportunity lender
756-5525
19 Southgate Ave., D.C.
755-4844
49 Serramonte Ctr., D.C.
328-2260
367 University Ave., P.A.
368-4693
2033 Broadway, R.C.
583-2312
579 San Mateo Ave., S.B.
344-6304
414 S. Ellsworth, S.M.
573-8515
2925 El Camino Real, S.M.

2ND Mtgs $4000-$10,000 — L. J. Vetter, Realtor — Quick Money Man, 220 E. 3rd, San Mateo 343-2500.

NEED quick 2nd mortgage/Rely on Reliance investment & Loan Co. Money avail. now. 591-9053.

700—REAL ESTATE GROUP

701—Commercial and Industrial

SELL or trade commercial bldg. 50 ft. frontage Calif. Dr., Burl. $88,000. 342-5951.
ARDATH MILLER, Realtor.

40 IND. comm'l. units. Beaut. Marin loc. Nr. Civic Center. Flow 9% on invest. Price $359,000. JACKSON REALTY, 348-0663.

702—Income Investment

FOURPLEX

Two 1-bedroom, two 2-bedroom units in excellent condition. Newly decorated. Great starter property. $69,950.

H. KENT ATWATER

REALTORS—MLS
1451 Burlingame Ave., Burl.
343-3656

MEDICAL BUILDING

with Pharmacy. Excellent location across from Hospital. Modern. 3-Story. Air-conditioned. Low interest. Assumable loans. $465,000.

Call HARVARD

PROPERTIES REALTORS
222 East Fifth, S.M. 342-2061

5 UNITS

GROSS INCOME $8,640
FULL PRICE $59,950;
4.94 x gross. LOWEST PRICE IN TOWN. 3 Studios at $130; 1 - 1 Bedrm. at $160, and 1 - 2 BR. at $170. EXCELLENT STARTER INVESTMENT. Low maintenance. Full 80% financing available. Call office.

GEORGE T. CATOMER

REALTOR
102 S. El Camino Real
San Mateo 342-9593

INCOME BUYERS

MONEY MAKERS — SEE THESE

DUPLEX Close in	$55,500
4 UNITS, Burl.	$76,500
8 UNITS, Modern	$159,950

TOWN & COUNTRY REALTY

1352 Broadway, Burl. 344-5701
1801 El Camino, Burl. 697-6700

When — You're — Young

opportunities are there for the taking. We have for sale a refurbished 4 unit older apt. bldg. west of El Camino in Redwood City. Gross $8,940 per year. Asking $82,500. Don't miss this opportunity!

Davis & Beiser 342-9023

10 UNITS. Nine 1-BR. and ONE 2-BR. Westside San Carlos. Good tenants. Beautiful, sharp, well kept bldg. $167,500.

SAN MATEO ASSOCIATES

342-4354

ESTATE SALE

$45,000 CASH DOWN
21 UNITS — $275,000
Downtown Redwood City
Principals Only. 592-3960

TAUBE ASSOCIATES, AGENTS

HOME + INCOME

LIVE IN the modern Air conditioned 2 BR. Apt. and RENT OUT the 2 OFFICE SUITES. Private patio. Close in San Carlos. $48,950. ARTHUR ANDERSON Real Estate, 592-6355

REDWOOD CITY DUPLEX

Sharp units. Large 2-bdrm. unit has fireplace and separate dining room. 2 laundry rooms and fully enclosed garages. Must see. Newly carpeted and draped. $47,950.

Ward Anderson 347-8231

Realtors 407 S. B St., S.M.

TOP SAN MATEO location. 6-ones and 2-twos. Proximity Hiway 280 and Laurelwood Shopping Center. No children, pets. Low rents. Can be increased. Call Mr. Carroll (Eves. 365-9433) BROKER ASSOCIATES, 592-2211.

15 LUXURY units in prime Burlingame. Gross income $40,000. Price $315,000. $47,250 down or acceptable trade. Principals only. Agt. H. Smith, 592-3960

WANTED INCOME PROPERTY

Millbrae, Burlingame or San Mateo. Must be prime area. Will pay cash. Agt, P.O. Box 547, Burl.

6.8 X gross in downtown Belmont. 21-U. $249,500. $37,425 down or acceptable trade. Agt. H. Smith, 592-3960.

BY OWNER. 2 Modern 4 unit bldgs. 1-2 BR. AEK, corner lot. Woodside area, R.C. 8 X gross, $123,800. 349-1682.

VIEW LOT, S.C. with Bldg. pad. $18,700. Pen-Pac Realty Co., Inc. 591-8981 or 364-2660.

5 UNIT APARTMENT. North San Mateo for sale by owner. 344-5360 eves.

BURLINGAME 5 units. Three 1-bdrms., 2 studios. Choice location. By owner. 344-5517 Eves.

IF YOU'RE A CATERER, now's the time to advertise with Classified Ads. Dial 348-4444; 589-1234; 369-1791.

702—Income Investment

A HAPPIER WAY OF LIFE

This 2 unit Duplex in San Mateo has everything you need. AEK, w/w carpets, close to trans., good schools. Beautiful location. Boat dock to waterway. $65,950.

PEN-PAC

REALTY CO. INC.,
336 El Camino, S.S. 591-8981
1836 El Camino, R.C., 364-2660.

10 Year Old Duplex

with all-electric kitchens, private yards, fireplaces, 2-car garage and central heating. Both units are 3 bedrooms and 2½ baths. Well located and in excellent condition. Won't last! $81,500.

MARLIN & RILEY

REALTORS MLS
359 Primrose Rd., Burl. 347-3611

For The Handyman Investor

TRIPLEX with 4 bdrm., 2 bath home.; 1 bdrm. and studio units. Close to school and store. Good income on low asking price. $45,950.

Langer & Watson Inc.

342-9455

5 Units

Owner wants to sell or trade for duplex or home. Selling price $83,950, call

H&H REALTY 349-2800

703—Real Estate Wanted

WE NEED LISTINGS

Gateway to White Oaks
For prompt, accurate service call

SPRINGS & TASKER

1701 Laurel, S.C. 593-2166

WE pay all cash for your property regardless of condition or location. Call for confidential market evaluation. Mr. Renner. 342-8194.

704—Real Estate Exchange

I CAN MOVE

your out of state eqituy into California. Call for appointment to study your situation. Hy Vitcov, c/o CRESTWOOD Realty & Investment 574-5770.

2 LOTS in Clear Lake, $2000 each and/or full length autumn haze mink coat, $1500. Plus cash for ??? Submit your trade. 592-7960.

Grace Woods Real Estate

INVESTMENT AND EXCHANGE SPECIALISTS 342 0881

SHOP WITH CLASSIFIED ADS, turning off your dishwasher after dishes have been washed and rinsed. The dishes will dry from the heat remaining after the washing cycle."

705—Condominium and CO-OP

No Gas Needed Here!

TRANS. AT DOOR, WALK TO SHOPS & CHURCHES

Arcamino West Condominiums

MODELS NOW OPEN
1515 ARC WAY, BURLINGAME
STARTING AT

1 BEDROOM $27,500

2 Br., 2 Bath—$39,500

12 DIFFERENT FLOOR PLANS.
spacious living areas
big bright bedrooms
custom interiors
GOURMET KITCHEN
luxury baths
GE appliances featuring
self cleaning oven and hood
frost free 18.7 cu. ft. refrig. with icemaker
heavy duty disposal
dishwasher
FOR YOUR RECREATION
heated pool with
hydro-bath and sauna
ENCLOSED PARKING
automatic garage doors
ELEVATOR

PROFESSIONAL OUTSIDE MAINTENANCE

Directions: South on the El Camino past Broadway in Burlingame, then right on Arc Way.

OPEN DAILY 1 to 6 PM
GOODIN REALTY 697-4080

Tired of Yard Work?

MAKE THE CHANGE TODAY to this tastefully decorated 3-bdrm., 2-bath in excellent area with security garage. You'll have time to enjoy the CLUB HOUSE, POOL, SAUNA and BEAUTIFUL GROUNDS all right at your door step.

$64,500

NIXON ELLIOTT

REALTOR
120 N. El Camino 347-1411

WALK TO PARK and DOWNTOWN. Deluxe 2 BR. San Mateo Co-Op. Carpets and drapes. Possible 75% Financing. $38,950. HARVARD 342-2061.

S.M. CONDO. ELM ST.

2-bdrm., 2-bath, elec. built-ins. Refrig., carpet, drapes, lg. storage. Elev., pool, sauna. Secured bldg. and parking. $54,950. Priv. pty. 347-0508

OPEN DAILY 2-5

BROADWAY WEST 1500 Broadway, Burlingame. ROBERT N. MILLER, Rltr., 692-3881.

MILLBRAE Highlands, luxury condo. 3-bedrm., 2-bath, view, firepl., wash/dryer, pool, sauna, rec. rm. 697-9452.

709—Mobile Homes

12X48 MOBILE home '71. Furn., air cond., color TV antenna. A-1 condition 368-0970 or 592-9704

TIRED OF PLUNKING ON THE KEYS? Sell your piano for cash with a Want Ad. Dial 348-4444. 589-1234 or 369-1791

710—Real Estate—General

SAN MATEO VIEW HOME

A sweeping view of the hills and Crystal Springs Lakes greets you from the charming golden living room — and separate dining room — of this immaculate and modern 3-bedroom, 2-bath, family room home. You'll leave your heart in the stunning plaid family room with built-in BBQ and loads of charm. All electric kitchen — beautiful baths — everything you've always wanted in your own perfect home. $61,500

BURLINGAME'S FINEST

It couldn't be nicer! Three Bedrooms, two baths, 16x22 living room and 12x13 dining room plus all new electric kitchen. Large basement will take three cars plus hobby space. Beautiful woods throughout, copper plumbing, w/w carpets — never has there been a home offered in finer condition. Just listed—$68,500

SAN MATEO PARK SHOWCASE

This is a dream house! Over 2,000 sq. ft. of living space includes a Master Suite 31x18 with stunning GARDEN BATH, two other king size bedrooms and bath. A beautiful NEW kitchen with built-in BBQ. The cozy living room and formal dining room are perfect for entertaining. Carpets and drapes thruout are of top quality and the beauty goes on beneath the surface! Automatic timed sprinkler system, new plumbing, wiring and roof are a few of the great extras. The sun simply bursts throughout! We love it and are sure you will too. Call to see our show house — it truly is a dream house!! Price $89,500

COCKCROFT & CO.

REALTORS—MLS
1343 Howard Ave., Burlingame 344-1778

JUST THE FACTS, MAM!

Total mini-maintenance well built 2-BR. view home, massive random flagstone fireplace liv. rm. Spacious chandeliered formal dining. All-elec. G-E family kit. incl. colortoned dbl. dr. refrig. Brick courtyard covered lanai BBQ patio. Sep. garage with workshop. Our exclusive. $41,950.

All My Children

2300 sq. ft. 4-bdrm., 3-bath Rancher, formal dining, AE blt-in kitchen, 24x14 fam. rm., 2 floor-to-ceiling fireplaces, teen wing/in law qtrs., office area, storage thruout. Owner will help financing. Our exclusive. $59,950.

BUSINESS IS GREAT WITH

RUPERT TAYLOR

R. E. INC. Realtors
1090 Ralston Ave., Bel. 215 E. 4th Ave., S.M.
591-5531 348-2031

FOX & CARSKADON

REALTORS

LIKE LAZY LIVING?

Buy this condominium and let someone else do the work! 2 BDRMS., 2 BATHS, dining room — all beautifully decorated. Pool, sauna and recreation facilities plus complete security protection. Ideal location with a view of the water in Foster City. $34,500.

IF YOU DESIRE SOMETHING DIFFERENT

Live close in with country seclusion — truly a unique experience, apparent the minute you step into the elevator! Up 30 ft. to the main living area — 4 BDRMS., 4½ BATHS, dining room, heated barbecue grotto — so much more, it must be seen for full appreciation. Full security too! In a prime San Mateo location. $135,000.

951 SOUTH EL CAMINO REAL, SAN MATEO, 342-7701

1295 EAST HILLSDALE BLVD., FOSTER CITY, 574-1010

$1,000 DOWN!

Call about repossessed home. We cover the whole Bay Area. McCLAIN REALTY. 349-1441

NEW HOMES

SAN CARLOS — 2600 sq. ft. w/carpeting, landscaping and fencing. From $79,950. MENLO PARK — From $51,950—HANSEN-COLE, Builders, 592-2609 or 697-5830.

Sell With A Want Ad

710—Real Estate General

FULL BASEMENT

3 bedrooms, 2 baths, sep. DR. Lge. closets. Lovely yard w/fruit trees. 2-car-plus gar. w/elec. door opener. Handyman's workshop in basement, also playroom and utility room. Lots of space to build more rooms. Near schools and trans. $52,500.

NOTHING LEFT OUT

of this charming 2-BR. home near schools, trans. and shopping. Perfect floor plan, lge. LR w/fireplace. Breakfast area in kit. W/W carpets, washer, dryer and gas stove. New roof. $39,500.

GOOD-BYE LANDLORD

Beautiful DUPLEX. 2 BRs each unit. Live in one, COLLECT RENT FROM THE OTHER. Near San Mateo High School, shopping and trans. $74,500.

San Mateo Associates

Realtors
929 S. El Camino, S.M. 342-4354

PERFECTION +

describes this choice executive home. 4 yrs. young. Beautiful view of park from 18x23 ft. family room. Pool site and mature landscaping. 3 bdrms., 2 baths, All electric kitchen 2 story cathedral ceiling in living room. Mirrored master bdrm wardrobe. Hardwood floors. Aggregate front and rear patios. Priced for quick sale at $56,950.

JOHNSON REALTY

349-6666

SWIM AND SUN

Brand new offering. 3 bdrms., 2 baths, family room + den. Home is immaculate. 16x32 FT. HEATED AND FILTERED POOL. Gas BBQ. Minimum maintenance. Walk to shopping. Offered for $54,950.

Crotty & O'Halloran

REALTORS
Polhemus Rd. at De Anza Blvd., San Mateo
349-5178

711—El Granada Princeton

NEW CUSTOM DESIGNED Home. Split level 3 BR, sep. fam. rm., 2 full baths. Meticulously built. Offers a grand view! $49,990 + bonds. Richard Stahl Assoc., 617 Main St., H.M.B., 726-6311.

713—Pacifica

PARK PACIFICA BEAUTY

4 bdrms., 2 social rooms, 2 baths. Utility room.
Just reduced. $55,000

JOHN GEARY 355-0351

TENNIS . . . and you are just yds. from the ocean! 2-bdrm. from $29,950. Pacific Point, 5015 Palmetto

724—San Mateo

COMPACT CONDOMINIUM

Have all the advantages of home ownership with all the maintenance done for you. 3 bdrm. unit, AEK, carpets, drapes, short walk to schools and shops. Take advantage of pool, boat dock. Play area for kids. $4,000 takes it!

MEDITERRANEAN VILLA

in San Mateo Park. 4 big beautiful bdrms., 2 baths. Family sized all-electric kitchen, separate dining room. It's all in decorator sharp condition with central hall plan, custom carpets and window covers. Ancient Redwood trees at rear of deep lot shade patio and garden. $83,000.

CAUCHI REALTY

Jerry Cauchi Realtor
Borel Shopping Center, San Mateo 349-4484

THE PROUD EXECUTIVE

has to live in style today, so we found a home for you that literally radiates chic elegance at an excellent price. 3 SPACIOUS BRs (one w/sun deck), splendid high ceilings and a BANQUET-SIZE DR add a flavor of luxury. Exquisite accents such as ceramic tile foyer and wrought iron staircase plus a spectacular VIEW of the Bay. In prestigious BAYWOOD for $95,000.

AUGUST ASSOCIATES

1200 S. El Camino, San Mateo REALTORS 345-5721

THE BEST OF TWO WORLDS

This stately mansion on 1/3 acre consists of 4 bedrooms + and 2½ + ½ baths. An all electric kitchen with a sunken breakfast room, + a formal dining room. A separate den and a family room. An 18x46 heated and filtered pool complete with dressing rooms, rumpus room and wet bar. $94,500.

BERGMAN & ASSOC.

2002 El Camino, S.M. 574-1616

CHOICE HOMES

ARAGON — You will never see a home in better move-in condition. New kitchen, new carpets and drapes. 2 Bedrooms, 1½ Baths. Detached garage with opener. Offered at $59,000.

LAURELWOOD — Ranch home on extra large lot. 3 Bedrooms, 2 Baths, protected outdoor living area. $65,000.

39th AVE. — Great value — 3 Bedrooms, 2 Baths plus Den or 4th Bedroom. Sep. Dining Room. Bay View. Priced low at $55,500.

Shown by appointment

Raybould & Bartlett

REALTORS
10 3rd Ave. 344-6868

Colonial Ranch Gem

New on the market! In ever popular Aragon section. A perfect small home with large rooms central hall. Beautifully decorated with excellent taste in carpeting and draperies. Complete new all-electric kitchen with attractive breakfast area. Large living room with fireplace, separate dining room, 2 light and sunny bedrooms, one and a half baths, extra large service porch, 2 car garage with electric eye door. Enclosed yard for outdoor living. $58,950.

DAVIS & CLIFTON

49 Park Rd., Burlingame
Realtors—MLS
344-1745

Eastside/Westside

IN SAN MATEO VILLAGE

with converted garage to be used as a large 3rd Bedrm., Fam. rm., or whatever. PLUS a full 2 car garage and still rm. for play area or extra parking. $38,950.

ON WEST HILLSDALE

A handsome 3 Bedrm.; 1½ bath. 2 car garage. NEAR Hillsdale Hi. All spruced up and ready to MOVE IN!! This you GOTTA SEE!!! Reduced to $54,950.

FIRESIDE HOMES

REALTORS 341-2929
201 E. Hillsdale, San Mateo

HAYWARD PARK

Walking distance to downtown San Mateo. 3 large bdrms. with potential for expansion. Kitchen with separate breakfast room. Formal dining room, 2-car garage. If location is important to you, then call now to inspect. $49,950.

JOHNSON REALTY

349-6666

NEW LISTING

Ideal location is the setting of this large 3-bedroom ranch home complete with a den, separate dining room, and 2¼ baths. Protective, maintenance-free rear yard. Quiet street only 1 block long. $78,500.

ALL OF OUR LISTINGS MAY BE SEEN ON VIDEO TAPE AT:

THE STRAINS Realtors

1101 S. El Camino, S.M. 349-0224

GREEN THUMBER?

ORGANIC GARDENER?
G.I.?
F.H.A.?
10% DOWN?

Attractive 2 bedroom Shoreview home. $29,950. Call Agent 343-2040

SAN MATEO PARK

Mediterranean 4+ bdrms., 2½ baths. Modern, large kitchen. 20x40 pool. Offered at $115,000.

ACE Realty 343-1889

SPACIOUS, elegant, elevated ranch home with Bay view. 4-BR., 2½-ba., separate family rm. with 2nd frpl. Draperies, pool site, convenient location. $75 950. Whitecliff Homes, 833 Hillsdale Blvd., San Mateo, 349-5292.

SUNNYBRAE corner 2-BR. Nicely decorated. With lanai. $37,900. 813 Gilford. 345-7568

HOMEMADE knitted, crocheted and hand-sewn items sell quickly with a Classified ad!

HOME NEAR GOLF COURSE!

2-bedrm., 1-bath, 1-car gar. Large liv. rm., sep. dining rm., spacious kitchen and eating space. All the garden you wanted, fenced, with a tool shed for Dad's supplies. Schools and stores close to help energy crunch. See today. $37,450.

CARLMONT

Associates—Realtors
M.L.S. 592-7111
Carlmont Shopping Center
RALSTON and ALAMEDA, Blmt.

Trade—Private Party

Trade waterfront townnouse, 3-bdrm., 2½ baths, built-in bar on beach on Mariner's Island. Approx. equity: $25,000, 6 3/4% loan.

For ranch-type home close to Hwy 280, so. of San Mateo. Must have yard space. Call 341-6929

$30,500 and 3 Bdrms?

Yep, that's right!! Fireplace. Enclosed patio. Separate workshop. Fan-shaped lot, on cul-de-sac. Easy walk to shopping center, schools, bus, recreation. Needs some paint and sprucing up!! Shown ONLY BY advance appointment. OUR EXCLUSIVE.

LEDBETTER REALTORS

1884 S. Norfolk, SM
PARKSIDE SHOPPING PLAZA
349-5273

BAYWOOD HACIENDA

U-SHAPED RANCH STYLE. Built around beautiful free-form H/F Pool. Spacious Liv. Rm. and Family Rm. overlooking pool. 3-BR., 2-BA. and Den or 4th BR. Baywood's best value at $69,950.

SAXE REALTORS

348-3100 BURLINGAME
1445 BURLINGAME AVE.

Flick of the Wrist

AND THIS beamed and paneled modern 3 bdrm. home can be yours. New carpeting, draperies, firescreen and tools included for $38,500. Walk to shops, library and schools. Call!

Coldwell Banker

Realtors 342-4313

TRY 10% DOWN

3 bedroom, 1 bath Parkside home with double carport. Almost wall-to-wall carpeting and custom drapes. Hardwood floors and central heat. Asking $36,750.

PARK MANOR REALTY

REALTORS—MLS
34 S. B St., S.M. 342-7642

SAN MATEO PARK

OLDER HOME — 2 stories with 4 bdrms., and large separate dining rm. Wall to wall carpeting and draperies. Extra large zoned R-4 lot. Owner will consider trade. $55,000.

Coldwell Banker

Realtors 342-4313

CHARMING

English cottage. Close to shopping. Walk to schools. Many fruit trees in a sheltered backyard. 2 bdrms., separate dining room. Basement. Assumable GI loan. Asking $47,950.

AVR REALTY

MLS — REALTORS
342-2073 1169 Broadway, Burl.

3 BDRMS., 2 baths, 2-car gar. Hardwood floor Rancher. 10% down + closing costs handles. Asking $37,500. BUTTERFIELD REALTORS, 341-7752

COMPARE THIS

Clean 2 bedrm. home on apt. zone lot. $29,500. 607 So. Eldorado, 342-1032 aft. 5:30.

WE have just listed the most delightful 2-BR. home in Shoreview. Completely beautiful from new carpets to new roof. $33,950. BRUCE WATSON & CO. 343-3633.

PARKSIDE 3 BR., 1½ Ba. New w/w cpts. Living and Hall. Lg. backyard. By owner. $39,900. 345-4335.

BY owner. 2-bdrm. home, Sunnybrae area. close to school. 574-7477 or 344-8704 aft. 6

725—Foster City

ENTER INTO ELEGANCE

This beautiful 2-story Kay home with 5 large bdrms., 3 baths, large living room, formal dining room, and large sunken family room. This home shows pride of ownership in every way. "Move-in" condition inside + a beautiful landscaped yard outside. Our exclusive at $65,750.

ALLIED REALTY

The professionals at your servire
17 W. 41st Ave. 341-8716

TOWNHOUSES—WE GOT 'EM

LATEST LISTING. A gracious 4-bdrm., 2½-bath (or 3-bdrm. and den) with luxurious carpets, drapes. Extras galore, all-elec. kitch. and wood-burning fireplace. Plus private patio, pool and rec. area. No maintenance. Ideal location. $47,500. CALL NOW!

AND — We have 3 more for your PREVIEW.

BUTTERFIELD Realtors

Better Homes for Better Living
341-7752

A FAMILY FIND

5-BDRM. executive home with plush carpeting, new custom decor, located on quiet cul-de-sac for your children's safety. OPEN HOUSE all day every day until sold. Financing already arranged. Take Marlin to Cod to 312 Bowfin.

MOST POPULAR

TOWNHOUSE. 3-BR., 2½-BA. Paneled Den w/wet bar, AEK, Family Room. Assumable VA Loan. Priced to sell fast. $44,950.

SAXE REALTORS

349-3100 FOSTER CITY
581 FOSTER CITY BLVD.

LUXURIOUS TRI-LEVEL

Fabulous, panoramic view, situated on S.F. Bay. Family problems pending, our loss is your gain! Priced to sell at ONLY $57,450. Principals only. 349-1943

FIRPO REALTY 574-1541

3 bdrms., 2 baths, formal din. rm., fam. rm., intercom. $54,500.

WATERFRONT TOWNHOMES in Foster City from $42,990. Call Shell Cove, 573-6224 or visit 650 Altair Avenue.

727—Belmont

TWO OF YOU?

Charmer of a 2 BR. home in a SECLUDED WOODSY setting in Belmont. Perfect for the working couple with delightful outdoor living, yet very low maintenance. Handsomely carpeted living room with floor-to-ceiling used brick fireplace. Large updated kitchen with excellent storage. To see it is to want it! $42,500.

GRUBB & ELLIS

330 Primrose 348-1161
BURLINGAME REALTORS

Privacy and Seclusion

ARCHITECTURALLY DESIGNED. 4 BR., 2 BA. contemporary home located on a tree-studded Belmont Knoll. Unique blending of brick, glass and wood designed to take advantage of a view lot with a gentle slope. Numerous patios and terraces flow from the beamed ceilinged Living and Family rooms, providing the ultimate in combined indoor and outdoor living. This appealing home could not be replaced at $74,500.

SAXE REALTORS

592-2910 BELMONT
374 EL CAMINO REAL

FIRST TIME OFFERED

Level ranch style, convenient location, walk to schools, shops, trans. 3 bedrooms, 2 car garage. Large family kitchen. Spacious utility rm. Family rm., living - dining combination w/fireplace. Patio. Fenced. Call today! $39,950.

SAN MATEO COUNTY
PANTANO COUNTRY
REALTOR MLS
1060 El Camino, Bel. 591-7324

UNDER CONSTRUCTION

2 STORY COLONIAL

In wooded country setting! 3 or 4 bedrm., 2½ bath, formal dining rm., 2 fireplaces. An all-electric kitchen. Call now and be in time to choose colors and appointments. OUR EXCLUSIVE!! PRICE $63,950 "C" JOHNSTON REALTY, 1324 El Camino, Belmont, 593-7607.

MINI MAINTENANCE

SHARP 4 BEDRM., 2 bath, AEK. Private courtyard patio. Drapes, Shutters, $53,500.

EL CAMINO REALTY
1332 El Camino, Belmont
591-2614 Eves. 591-8338

FANTASTIC VIEW, delightful setting. Charming and immaculate. Beamed ceiling, 4-bdrm., 2½-bdrm., 2½-ba., family rm., 2-car garage. Our exclusive. $53,000. Rupert Taylor Real Estate, Inc., Realtors, 591-5531

THE KNOLLS — Townhouses by Brown and Kaufmann from $75,950. Hilltop setting off Ralston. Open Daily. Phone 591-3340.

731—San Carlos

WITH EVER RISING PRICES—CAN YOU AFFORD TO MISS THIS?

—all for $44,950! WEST SIDE, 3 BEDROOMS, 2 BATHS, SEPARATE DINING Room, also FAMILY ROOM AEK and TREE FRAMED PATIO. OWNER TRANSFERRED! and YOUR SAN CARLOS opportunity buy.

FRATERS-Realtors

530 El Camino, San Carlos
593-7815

PREVIEW THIS

IF YOU'RE EASILY SATISFIED . . . BUY THE BEST OF EVERYTHING, your quest has ended with this truly exceptional 4-BR., 2½-bath home w/fam. rm. viewing the patorial hills of S.C. Sep. DR and AEK. You the hard to please must preview this one at $66,950.

PEN-PAC

REALTY CO., INC.
336 El Camino, S.C. 591-8981
1836 El Camino, R.C. 364-2660

SPLENDIFEROUS

is the word for this LUXURY CONDOMINIUM. deck w/magnificent VIEW of undevel. green hills, 2 ba. and 3 BRs. w/large, sunny windows. And a rare treat: unusually good closet space. Enjoy all the niceties inc. TENNIS COURTS, 2 POOLS and CLUBHOUSE. A pleasure to show for $48,000 in San Carlos.

AUGUST ASSOCIATES

REALTORS 591-7101

NEW LISTING

3-bdrm., 2-bath on first level, plus complete studio guest apt. or FR downstairs with bath, built-in vacuum system, AEK, 16x24 Lee & Carol Doughboy pool, 3 decks for entertaining, wall to wall carpets, drapes, all curtains, electric garage door opener, plus stove and refrig. in downstairs apt. or FR. Call us to see this charmer at $66,950.

LANCER REALTY CO.

2440 S. El Camino, S.M. 345-4858

GRACIOUS San Carlos Colonial. 3 bdrms., 2 baths, formal dining rm., den, AEK, family rm. $64,475.

Suburban Associates

1658 El Camino San Carlos
591-0307

732—Redwood City

BIG LOT/3 Bdrm., 2 bath

W/S Nr. El Camino shops. Well built. Must see. $36,500, 10% dn. Zuber Rlty. 369-6990.

ESTABLISHED CONDOMINIUM

2 BEDRM: 2 Bath, with beautiful VIEW from 3rd floor. Enclosed garage with electric garage door opener. Large rooms. Lots of extras. Elevator, Sauna bath, Loads of storage. A Quiet ADULT BUILDING — SAVE GAS — WALK TO EVERYTHING! $39,950; DRIVE BUY 646 Clinton Street, Redwood City (Off James)

ROYER REALTY

1047 Whipple Avenue
Redwood City 365-1800

A TRIPLE HEADER!

If you're looking for a triplex we have just the one for you. Two units w/2 BRs. and an owner's unit w/3 BRs. and 2 baths. In good condition — give them a touch of TLC and they will sparkle! $74,500.

PEN-PAC

REALTY CO., INC.
336 El Camino, S.C. 591-8981
1836 El Camino, R.C. 364-2660

COTTAGE YOU'LL LOVE

Surrounded by picket fences and roses plus hidden patio for summer BBQ's. Just right for small fam. or couple. Cozified living rm., quaint sunny kitchen PLUS 2 GOOD-SIZED BEDROOMS. EASY MAIN. CLOSE-IN JUST $25,950.

AUGUST ASSOCIATES

REALTORS 591-7101

Underpriced Rancher

New carpets, clean and sharp. 3 bdrms., 2 baths, ranch home. Family room with fireplace. Convenient to neighborhood shopping center. $46,950.

WIDRIN & CO. 692-1592

791—Lots

BEAUTIFUL

Valley View lot — Coronado Heights, San Carlos; quarter-acre near schools and shopping. House plans included. Price: $15,000.

CENTURY 21

San Mateo Investment Co.
4100 El Camino San Mateo
349-2121

APT. or Condo. Bldg. Site in SC. GREAT VIEW! $55,000.

AVENUE REALTY

Realtors—MLS
S.P. Depot, San Carlos
591-0791

TRADE OR FINANCE

30,000 sq. ft. of apartment zoned land only a few blocks from downtown Half Moon Bay for only $45,000. Owner will finance or trade the land for home or small apartment on Peninsula.

PENINSULA ASSOCIATES

618 N. El Camino 348-2777
(across from Clark Drive)

GREAT E-2 LOT, close to downtown San Mateo on El Camino corner. Owner motivated! Ask for Mr. Watson. $112,500. Grubb & Ellis Co. Realtors, 348-1161.

SAN CARLOS HILLS. View lot. Oak trees, house plans included. By owner. $14,000. 591-7425 or 591-9549.

R-3 ZONED LOT. 15,000 sq. ft. Near new shopping Center in Redwood City. $60,000. FITZGIBBON REALTY, 592-4570.

FEEL LIKE A MILLION in a new car! Select it from today's Classified Ads.

800—GROUP BOATS and AIRPLANES

811—Airplanes

1960 Cessna 175. Top overhaul, 40 hours. Sacrifice for $6200. Call 728-3489

821—Boats and Supplies

16 FT. Silverline Deep V 140 hp I/O Merc. Ext. equip. $2700/ofr. 341-0241; 755-3557.

SMALL boats dry storage. $1 per ft. 1231 Whitethorn Way, Burl. 343-9041, 871-7241

900—AUTOS GROUP

901—Auto Leasing

1974 VW BEETLE

$51.51 Month

Lease to Own with All New "Security Blanket" Warranty! No Down Payment . . . Just One Month Rent plus Tax and Lic. RON PRICE VOLKSWAGEN, 393 El Camino, S.S.F.

589-9788

903—Auto Parts

BUICK engine, Hilborn injected. Herbert roller cam, Cad trans. $500. 592-8996 bef. 5 p.m.

CORVAIR engines, trans axles, shift and auto. $100. Call 592-8996 before 5 p.m.

911—Motorcycles and Scooters

VESPA '72, Rally 180. Like new, 1500 mi., freeway legal. $500/offer. 344-1469 eves.

HONDA '70 350. New tuneup, new battery. $400. 342-8329

HONDAS: Mini Trail '70 and SL '70. Both like brand new. Low mi. Must see. $275-$295 or $525 both. 573-9656 eves.

HONDA CL 350, 800 miles. Must sell. $650. 728-3873 aft. 5 p.m.

HONDA '73 CL 175. 500 miles, exc. cond., like new, $700. 873-0953.

KAWASAKI '73 500 with frame, motor. Low mi. '74 registration. $400/ofr. 592-6736

912—Trailers, Campers, & Motor Homes

AFTER SPORT SHOW Special Purchase Means BIG SAVINGS SIESTA, BELL ROADRUNNERS

CAMPERS, TRAILERS AND MOTOR HOMES + MANY MORE NEW AND USED RECREATIONAL VEHICLES.

Northwest Kamper Korral
155 El Camino, R.C. 368-1446

Take Over Payments '73 Open Road Fallbrook

Motor Home. Low miles. Call Ernie at 342-8607
Metcalf-Reis Linc./Merc.

'71 DODGE CAMPER

Self-contained. Sleeps 6 with mini-kitchen, closet space on 3/4-ton Pickup. Includes automatic trans., power steering, V-8, custom cabin. Low miles. 55741H. $3295. San Mateo Chrysler Plymouth, 1320 El Camino, San Mateo 345-6929. Open eves., Sun.

NEW CAB/OVER CAMPERS CLEARANCE! $895 + frght. 50 SHELLS — ALL SIZES $249 up. RITE-WAY REC. VEHICLES, 5500 Mission S.F.

RENTAL

MOTOR HOMES TRUCKS AND CAMPERS, 855 El Camino, San Carlos. Ask for Roy, 592-1171.

CAMPER SHELL for Datsun truck or similar small truck. $295. 593-2036.

913—Trucks, Tractors

TOYOTA '72 PU with Husky camper, 16,000 mi. Clean. $3300. 529 El Camino, San Bruno.

TOYOTA '71 Hilux w/camper shell, FM stereo, radial ply tires, $2000. Exc. cond. 349-1560.

Let Want Ads Help You

DISPLAY CLASSIFIED
913—TRUCKS, TRACTORS

913—Trucks, Tractors

TOWNE FORD

The Truck Experts
At Truck Headquarters
1601 El Camino, RC 366-5744

CHEVY '73 3/4 ton. 4-wheel drive. 4-spd. P/S. Mud and snow tires. 591-1054.

CHEV. '71 3/4 ton Camper Special. New tires, good mech. cond. $2250. Days: 369-6235

CHEVY '72 pick-up, ½ ton V-8, R/H, excellent condition. Call 589-5132.

CHEVY '54 ½ t, 418 Buick basket case. $250/or offer, 593-9272 or 366-9713.

CHEVY '70 ½ ton pickup. Stepside, 350 V-8, auto. Call 591-6658.

CHEVY '72 ½ ton Pickup V8, R/H, 8-ft. bed. 13,600 mi. $2675. 355-6619.

DODGE '65 Van, small V8 auto; Camper equip; Excel cond. $1100; 347-5028

DODGE L972 ½ ton jickup, 15,000 mi. Asking $2200. 344-4356; 343-0394.

FORD '70 V-8 ½ T. 302 engine R/H., overdrive, belted tires, 33,000 mi., like new. $1700. After 5 p.m. 343-5291.

FORD '63 ½ ton, V-8, R/H, overdrive, good mech. cond., good tires, $550, 589-5767.

FORD '57 P.U. with a camper shell. $150/best offer. 592-7580.

FORD '70 Econoline Super Van. Low mileage. Exc. cond. $2100. Call 583-7743 6:30-8 p.m.

FORD '66 ½ ton pickup. V-8, 4-speed. $800. 366-7695

FORD '66. V8 Cust. Cab. R/H, stick. Insulated shell. Very clean. Extras. $1100. 726-2540

FORD '69 ½ ton pickup. 3/4 bed, R/H, many extras. 53,000 mi. Exc. cond. $1500/offer. 589-0440.

GMC '66 ½ Ton, 8 ft. bed, Fleetside. 292, 6 cyl., cust. cab. Stick. $795. 369-9431

921—Autos, Trucks Wanted

"CASH IN A FLASH"

We Need Good Clean Cars And Trucks
Paid For Or Not For Top Dollar
SEE
GIL WHITTLEY
MELODY TOYOTA
750 EL CAMINO, SAN BRUNO
588-2313

TOP $$$'s PAID

for your used truck. Come see or ask for Al Tholin at
KOHLENBERG FORD
THRIFT TRUCK CENTER
85 California Dr., Burlingame
344-1111 344-1119

WE NEED clean used cars paid for or not. Ask for Gene Fazio at 344-5776, or come to
LEE OLDS/AMERICAN
23 California Dr. (used cars)
1021 Burlingame Ave. (new)
BURLINGAME

We Will Buy Any

Foreign Car. Free Appraisal
Burlingame Imports
361 California Dr. 347-5233

TOP CASH PAID

FOR JUNK AUTOMOBILES
Free Towing, 755-2280

WE BUY cars and trucks paid for or not. DICK BULLIS CHEVROLET, 21 California Drive, Burlingame. Phone 344-0439

WE pay cash for clean cars. Village Lincoln-Mercury, 393 El Camino, San Carlos. 593-8433. Open Eves. and Sunday.

WE pay top money for good used cars.

E-Z DAVIES
1101 El Camino Real
Redwood City, 369-0311

TOP $$$ FOR YOUR CAR. FREE BLUE BOOK SERVICE. CALL 873-2500. Tanforan Dodge. Authorized Sales and Service.

NEARLY everybody reads the Classified ads . . . Sell useful items to ready buyers!

CASH for Junk Cars. Free towing. Day or nite. 343-4239.

TOP prices for clean VW's and other import cars. All models paid for or not. Neufeld Motors. 364-0100.

Results—With Want Ads

DISPLAY CLASSIFIED
913—TRUCKS, TRACTORS

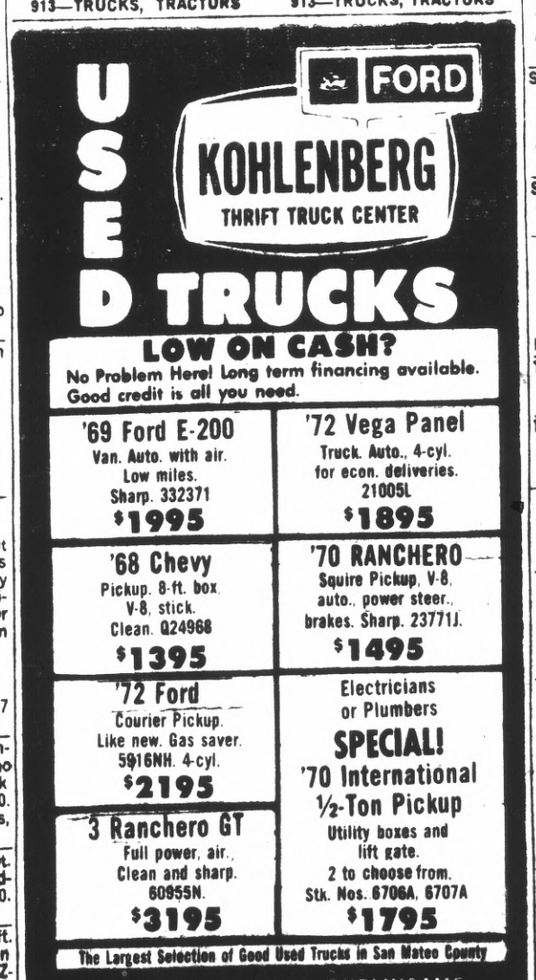

921—Autos, Trucks Wanted

$ TOP CASH DOLLAR $

Paid for good used cars and trucks. Domestic and foreign paid for or not. Dragonetti Datson, 28th and El Camino, San Mateo, 349-4455.

SPOT cash for your car or truck paid for or not. Stagnaro Auto Sales, 1595 El Camino, San Carlos. 593-8068.

931—Antique Cars

CHEV '58 ½ ton PU. Limited production Cameo. Orig. Exc. cond. $1100. 343-4376

932—Imported and Sports Cars

MG
LOTUS
JENSEN
JAGUAR
TRIUMPH
JENSEN HEALEY
AUSTIN MARINA

Burlingame British Cars
65 California Drive, Burl.
347-9836 Open Eves., Sunday

CAPRI '73, 4-cyl., 4-spd., sun roof, in warranty, spotless, $3175. 593-1272 aft. 6.

CAPRI '73, V-6, auto., radio. Decor. Grp. Sharp. $3200. 342-7643 or 345-7624

CAPRI '73 V6, sunroof, excel. cond. Best offer. Call eves. 349-8387.

OUTGROWN children's toys in good condition are "naturals!" for quick sales when you use a Classified ad.

DATSUN

NEW and USED
Dragonetti Motors
In San Mateo 349-4455
2745 South El Camino, S.M.
2 blocks north of Hillsdale
OPEN 7 DAYS AND NITES

'72 Datsun 2-Dr. Cpe.

Economy 4-cylinder with automatic transmission. Like new. 188ENY. $2099.

Lee Olds/American

23 California Drive 347-9949
Burlingame Open eves., Sun.

DATSUN — New & Used

SALES & SERVICE
FORREST DATSUN
480 Veterans Blvd. At Whipple
Redwood City 365-6390
OPEN EVENINGS & SUNDAYS

DALY CITY DATSUN

SALES. LEASE. SERVICE
7283 MISSION, 756-7071

DATSUN '67 411 white wagon. Stick. Immaculate. Best offer. 345-5608.

DATSUN '69 510. 1600cc engine. $735. Call after 6 p.m. 697-4879.

FIAT

NEW and USED
Dragonetti Motors
In San Mateo 349-4455
2745 South El Camino, S.M.
2 blocks north of Hillsdale
OPEN 7 DAYS AND NITES

FIAT

MOYER MOTORS
805 Veterans Blvd., Redwd. City
369-4191

NOW TAKING ORDERS ON THE NEW 1974 MODELS

ARATA PONTIAC

GMC and HONDA
200 California Drive, 347-5431
Burlingame, Open eves., Sun.

JAGUAR '62, 4-speed, 3.8 litre, only 61,000 miles. Body exc. Asking $1375. 692-3960, ext. 161 days; 829-0447 aft. 6.

JAGUAR '67 XKE, White. Exc. cond., $2650 or offer. Exc. gas mi. 697-1609.

JENSEN Int. III. Fully equip. 14,000 mi. Custom stone pine metallic dark green. Pvt. pty. 244-1000 ext. 49. Eves 851-1728.

MAZDA '71 rotary engine, 4 spd. Everything new. 593-5783 after 6 pm.

OPEL '70 GT, exc. cond., low mi., new tires. 27 mpg. 574-5664, 574-7860.

PORSCHE '69, 912, 5-sp., must see to believe, only 28,000 orig. mi., showroom condition. This car cannot be appreciated unless seen. Call 347-3908 or 344-9201.

SAVE on the Gas Savers (Citroen, Maserati, Peugeot, Renault and Subaru) at BELMONT IMPORTED MOTOR CARS, 1335 El Camino, Belm. 591-0351.

SHELBY '68 Cobra GT 500, like new, automatic, steal at $1300, Julian, 592-5626.

SUBARU BMW

H & E Car Sales, 275 Alma St.
Palo Alto 324-4488

TOYOTA '73 Celica, Mags, vinyl top. 14,000 mi. $3175. 871-2478 after 6 p.m.

TOYOTA Demo Sale at Toyota Center, 710 No. San Mateo Dr., San Mateo. 347-9192. Open evenings to 9; Sat., Sun. to 6.

TTTTT TTTTT
TOYOTAS
☆New ☆Lease ☆Used
Take Time To Try
THOMPSON TOYOTA
Bayshore Fwy. & Whipple, R.C.
365-0633 Open 7 Days, 5 Nites

'72 Toyota 2-Dr. Cpe.

4-cylinder, automatic transmission. Low miles. 873FHO. $2099.

Lee Olds/American

23 California Drive 347-9949
Burlingame Open eves., Sun.

DALY CITY TOYOTA

SALES AND SERVICE
6399 Mission St., Daly City
755-6500

MELODY TOYOTA

SALES SERVICE LEASING
750 El Camino San Bruno
588-2313

932—Imported and Sports Cars

VW '69 chrome wheeled Bug. New tires. Rebit engine and trans. $1350; 343-3019.

VW '71 — Camper — R/H, extras. Excel. condition. Must sell. $2500. 342-8754.

VOLVO '71 Wagon. Good cond. 855-4359. 8:30-5 Weekdays only.

PREMIER VOLVO SALES AND LEASING

1272 El Camino 593-1411
SAN CARLOS

BURLINGAME VOLVO
348-5432

939—Automobiles for Sale

NO MONEY?

CREDIT GOOD OR NOT?

NEED A CAR?

PINTOS, TOYOTAS, VEGAS AND DATSUNS. ALL MAKES OF FINE NEW & USED CARS! CALL US 24 HRS. A DAY!
Call Mr. Whittley, 871-0120
Dealer, Sales and Leasing

TRANSPORTATION Cars, $99 up. No down on credit approval. Certified Cars, 200 5th Ave., Redwood City, 366-7303.

ECONOMY Cars, Finest You Can Find — ANYWHERE! New and Used. SAN BRUNO LINCOLN/MERCURY 345 El Camino — 873-0800.

941—Buick

BUICK '71 (094DXD) Skylark 2-Door Hardtop. Factory air conditioning, vinyl roof, automatic transmission, power steering. In excellent mechanical condition throughout. Was $2395 Now $1888. Metcalf-Reis, intersection of California Drive and Peninsula Avenue, Burlingame. 342-8607. Open evenings and Sundays.

ADAMS BUICK/OPEL, SALES AND SERVICE. Open eves, 6888 Mission, Daly City. Double checked used cars. 755-3828.

TINSLEY BUICK-OPEL

601 El Camino, Redwood City
366-3891

SKYLARK '68, auto. trans., good cond., $700. Call aft. 6:30 p.m., 873-4942.

BUICK '67 4-dr. Wildcat. Clean. $425. Eves 697-7073.

942—Cadillac

RECTOR CADILLAC THE LEADER

Largest previously owned Cadillac inventory in Northern California
4201 So. El Camino, San Mateo
OPEN EVES. AND SUNDAY
345-5791

CADILLACS

"Only The Finest"
FAZACKERLY
OPEN SUNDAYS 871-9566
171 El Camino, So. S. Francisco

CADILLAC '65 Fleetwood, $450/best offer. 592-7580.

CAD '66 4 Door DeVille. LOADED!!! Reasonable offer. Call 591-6191.

943—Chevrolet

SPECIAL! '74 Chevy Nova

I can't believe we got this like compact with only 181 miles on it! And you can buy this one at unbelievable savings. Equipped with 6-cylinder engine, power steering, radio, heater, vinyl top, white wall tires and more. 287KCZ.

Was $3695
NOW $3190
PUTNAM BUICK
50 California Dr. 342-4326
BURLINGAME
OPEN NITES AND SUNDAY

CHEVY '71 Impala 4-Door Hardtop. (056DEA). Power comfort features, factory air conditioning. Popular finish. Extra clean. Was $2195 Now $1689. Metcalf-Reis, intersection of California Drive and Peninsula Avenue, Burlingame. 342-8607 Open evenings and Sundays.

CHEV. '70 EL CAMINO. Beautiful cond. A/C, P/S, P/B, vinyl roof, custom cover and trailer hitch. $1975. 589-3162 or 583-0503

CHEV '65 Impala. Good condition. Transferred. Must sell. $450. 349-1170.

MALIBU '69, 2 DR. 6-cyl. P/B, P/S. Auto., Vinyl top. 47,000 mi. '74 lic. $1450. 697-8282

CAMARO '72, A/T, P/S, P/B, Rallye wheels, low mi. EXCELLENT CONDITION. $2625. Call 591-5261.

CAMARO '67, RS. V-8, A/T, new paint, private owner. $1300. 366-6323.

CAMARO '72. Gold. Fully equipt. 15,000 miles. Must sell. Call 343-7940, 342-7007.

CAPRICE '73 Wag., exc. cond., 1 owner, low mi., A/C, P/B, P/T, must sacrifice. 592-1755.

CHEVELLE '70, A/T, P/S, 307. New tires, brakes, heater. 20 mpg+. Exc. running cond. $1600. 355-5531 after 6 p.m.

FAIRWAY CHEVROLET Sales — Service — Leasing, 1st and San Bruno Ave., San Bruno, 589-8850.

EL CAMINO '72. Air, P/S, automatic. $1975. 871-0867, 697-6486.

IMPALA '72 Hardtop automatic, V8, Air, Pwr. St. 322ERK.

$1795
STEWART CHEVROLET
780 Serramonte Blvd., COLMA
994-2400

NOVA '69, auto/tr., 6 cyl., gas saver. $1395 at Sequoia Motors, El Camino, Jefferson, R.C. 364-3333 WOW!

NOVA '70 350 4-spd. 347-5311.

NOVA '72, 2 dr., A/T, 12,000 orig. 1-owner mi. $2495, Sequoia Motors, El Camino and Jefferson, R.C. 364-3333.

CHEVELLE '69 SS 396, 4 spd., cherry, extras. Warranty. $1800. Call 355-5251.

SHOP WITH CLASSIFIED ADS.

943—Chevrolet

CHEV. '69 350 Impala 4-DR. Blue. Extra clean. New steel belted tires. Runs gd. 345-1779

944—Chrysler

CHRYSLER '71 Brown T & C wagon. A/C, P/S, P/B, P/W, cruise control, stereo. A beauty. $2695. 349-1802.

945—Dodge

DODGE CENTER

640 Veterans Blvd., R.C.
Sales-Service 365-6000

DODGE '63 DART. Runs good. Excellent work car. $200. 347-6821.

DODGE '73 Charger, 400 eng. Loaded. In warranty. Must sell $2600. 348-0979.

DART '70, Swinger, 2 dr. hard top, orig. 1-owner, $1595. Sequoia Motors, El Camino, Jefferson, R.C. 364-3333.

946—Ford

LOOKING FOR A CAR?

NO CREDIT
NEW JOB?
LOW ON CASH?
NEW ADDRESS

EASY TERMS

We have Over 250 New And Used Cars! Dealer Call Credit Manager.

588-4998

REPOSSESSED 1971 Pinto

787DGO

Take advantage of this chance to save $$. No back payments to be made. No old contracts to assume. We also have many others to choose from! Dealer, Call Credit Manager.

588-4998

HERTZ IS SELLING 1973 FORDS

Also, Mustangs, Torinos, Galaxies and LTD's. Call 877-3737, 300 E. Millbrae Ave., Millbrae.

TERMINATED LEASE CARS

and trucks. BIG SAVINGS. 871-0867, 697-6486

FORD '64 Galaxie 500, $285/make offer. Call 341-5345, after 6 p.m.

FORD LTD '69 2 dr. 390, AM/FM. Power, auto. Low mi. A very nice car. $1000. 343-1076

FORD '71 4-DR. Power. Fac. air. Landau top. $1795. Call 583-7743, 6:30 p.m.-8 p.m.

FORD '68 Galaxie 500, runs good, good gas mileage, $450/best offer. 349-8227.

MUSTANG '65 convert., V8 automatic, $800. 583-2170.

FORD '71 Mach I, 351, super clean, 15,000 original miles. $2800. 342-3270.

FAIRLANE '68, wagon, 9-pass., 1-owner. $595. Sequoia Motors, El Camino, Jefferson, R.C. 364-3333

GALAXIE '68 500, excel. cond., 1 owner, low mi., small V-8, A/T, P/S, P/B, extra wheels, snow tires, $475. 591-3959.

T-BIRD '67, 4-door, low mi. All elec., AM-FM. Exc. cond. small eng. $925. Days 692-4585, eves. 344-9315

T-BIRD '66 Clean. New tires, new transmission. 574-4850. 345-8381.

PINTO '72 Runabout, 4-spd., A/C, deluxe int./ext., excel. shape. $2100/offer. 589-5919

947—Jeep

JEEP '71 Wagoneer. Loaded! Automatic

Rodli to Contest Papan for Seat

Gilbert Rodli Jr., 49, Burlingame businessman and a member of the Burlingame School District Board of Trustees, Monday filed a declaration of intention to seek the Republican nomination for the 19th District Assembly seat in the June 4 primary election.

Incumbent Louis J. Papan, a Democrat, filed his declaration of intention to seek re-election last week.

Rodli filed his declaration with County Clerk-Recorder Marvin Church in Redwood City.

A new state law requires that candidates seeking election to state office must file declarations of intention by a 5 p.m. Wednesday, Feb. 6, deadline in order to obtain nomination papers when the filing period begins Feb. 11.

Gilbert Rodli

Rodli, who was elected to the school board in June, 1974, operates his own government relations counseling firm in Burlingame. He is a founding director of the county's Citizens Council on Drug Abuse, and belongs to a number of civic groups and organizations.

He resides with his wife, a counselor at San Mateo High School, and their two children at 3007 Hillside Drive.

Rodli said he has been deliberating for some time whether to become a candidate, but made the decision only Sunday.

"I feel I can be an effective assemblyman for not only Northern San Mateo County, but for all of the county," he stated.

Rodli said he particularly would like a hand "in correcting some of the lousy legislation we have to deal with relative to school financing."

Legislators Get Good Ratings

An "Energy Conservation Rating" chart has been issued by the California League of Conservation Voters on the 1973 voting records of the state's 40 senators and 80 assemblymen in Sacramento.

The ratings were pretty good for San Mateo County's legislators. State Sen. Arlen F. Gregorio, D-San Mateo, was one of ten senators to get a 100 per cent mark for "correct" voting on 12 measures the CLCV monitored.

Assemblyman Louis J. Papan, D-Daly City, got a 78 per cent rating and Assemblyman Dixon Arnett, R-Redwood City, was given 63 per cent on nine measures taken up by that body, in which 35 members earned perfect scores by the conservationists' yardstick.

Two constitutional amendments, one by Sen. James Mills, D-Imperial, and one by Assemblyman John Foran, D-San Francisco, got yes votes from all three of this county's legislators.

The Mills bill, SCA 15, will be on the June primary election ballot and is another attempt to permit gasoline tax revenues to be used for rapid transit and air pollution control programs. A similar ballot proposition lost in 1972 under a blizzard of highway and oil lobby compaigning.

The Foran bill passed the Assembly and still is pending in the Senate.

All three local representatives also went unanimously for two Senate bills and an Assembly bill voted on by both houses.

Senate bills 388 and 389, by Sen. Alfred Alquist, D-San Jose, would have required open meetings of all state Public Utilities Commission meetings and regular PUC audits of all public utilities. Both were vetoed by Gov. Ronald Reagan.

Assembly Bill 1727 by Joe Gonzales, D-Norwalk, was signed by the governor. It reduces the majority needed from 60 per cent to a simply majority for a Southern California Rapid Transit District election.

Papan and Arnett each were downgraded for missing roll-call votes on SB 283, an Alquist bill which would have created an electrical power facilities siting council, and a similar AB 1525, by Assemblyman Charles Warren, D-Los Angelesj1. The CLCV considered these roll-call abstentions the same as votes of no.

Arnett and Gregorio missed the vote on SB 388, but didn't lose any points since abstaining didn't contribute to the defeat of the bill.

Fuchsia Meeting

The San Francisco Branch of the American Fuchsia Society will hold its regular monthly meeting Feb. 11, at 8 p.m. in the Hall of Flowers, Golden Gate Park, Ninth Avenue and Lincoln Way, San Francisco.

There will be a presentation of color slides by Mrs. Ann Becker and Jon McMahon with a synchronized tape narration by Marvin Becker on the subject of fuchsia culture. Immediately following, there will be a discussion conducted by Mrs. Marge Gentry, former owner of a nursery.

UP TO 28 Mi. to the GAL.
AND MORE ON THE NEW 1974
CAPRI
And the sexy European comes equipped NOT stripped! Such as power disc brakes, steel style wheels, radial tires, 4-speed trans., rack and pinion steering, all vinyl interior. We have 32 in stock and a full selection of colors. Come in today and select yours.
BRING IN THIS AD. It is worth $50 towards the purchase of any new Capri in our stock This week-end only.
METCALF REIS
OLDEST LINCOLN MERCURY COUGAR CAPRI DEALER ON THE PENINSULA
CORNER OF PENINSULA and CALIFORNIA DR.
BURLINGAME 342-8601
OPEN EVES and SUNDAY

HOT LINE USED SAFE BUY CAR SPECIALS
NO REASONABLE OFFER REFUSED

'70 BUICK
Skylark. Full power. Low miles. Sharp. 047BIB.
WAS $2795
NOW $2189

'68 LINCOLN
4 Door. Leather. Spotless throughout. VYC167
WAS $1995
NOW $1189

'67 CHRYSLER
Coupe. Loaded with power. Clean. UYD544.
WAS $895
NOW $389

'69 MARQUIS
Colony Park Wagon. Factory air cond. Loaded. 655EUI.
WAS $2795
NOW $1589

'73 PINTO
Runabout. Low miles. Like new. 963EKG.
WAS $3195
NOW $2889

'68 CHEVY
Camaro. A little gas saver. Stick shift. WKE566.
WAS $1595
NOW $1289

BRING IN THIS AD.
It is worth $50 towards the purchase of any used car in this ad. THIS WEEK-END ONLY
METCALF REIS
OLDEST LINCOLN MERCURY COUGAR-CAPRI DEALER ON THE PENINSULA
CORNER OF PENINSULA and CALIFORNIA DR.
BURLINGAME 342-8607
OPEN EVES and SUNDAY

ONE WAY TO SAVE GAS...

But we've got better ways!
CHOOSE FROM OVER 100 OF THE FINEST YOU'LL FIND ANYWHERE!

1971 PLYMOUTH DUSTER 6 Cyl., Power Steer. MVC350 $1695
1970 DODGE ¾ FLATBED Tool Boxes and Rack. Auto. 75794C $1695
1969 BUICK SKYLARK Auto., P/S, Sharp! YJT762 $1695
1969 MERCURY 4-DOOR Auto., P. Steering. 258BYE $1195
1973 INTERNATIONAL SCOUT A Beauty w/Everything! No. 12-546 $4395
1969 MERCURY COUGAR Auto., P/S, Air. 319HVJ $995
1968 DODGE DART Small V-8, auto., P/S. WHK478 $1295
1967 PONTIAC LE MANS Conv., P/S, auto. TCN411 $995

5-YEAR OR 50,000-MILE WARRANTY AVAILABLE ON OUR USED CARS!
TRADE IN ANY CAR! WE'LL GIVE AT LEAST $199
WHETHER IT RUNS OR NOT! — ON ANY NEW CAR
THE ALL-NEW DALY CITY DATSUN
FINEST CARS SAVE! FINEST SERVICE SAVE!
7283 MISSION 756-7071
OPEN EVENINGS & SUNDAYS

TIME FOR A CHANGE
Trade up to a luxury car and really enjoy driving again!
'74 MERCURY MONTEGO MX
Coupe. Medium Blue Metallic Finish topped off with an embassy blue vinyl roof. Equipped with 351 engine, air condition, solid state ignition, automatic trans., power steering power disc brakes, bumper prot. group, AM radio, appearance protection group, heavy duty suspension, body side moldings. Demo. No. 4H07H511098
$3895
CAPRIS IN STOCK NOW . . . ALL MODELS . . . ALL COLORS . . . DRIVE THE "SUPER COUPE"

'73 PONTIAC
Ventura. Small 8 cyl., auto. trans., power steering, vinyl roof, air condition, plus more. Low miles. 992FSG.
$2795

'73 MAVERICK
250 CID 6 cyl., automatic trans., deluxe interior, extra sharp. 939GUK.
$2595

'71 CHRYSLER
300. 2 Dr. Hdtp. Ebony finish, full power. 848DGM.
$1895

'69 MERCURY
Colony Park Wagon. 10 pass., lite green finish. 73603C. Don't miss this one at only
$1295

'69 PONTIAC
Catalina Sta. Wagon. Air condition, plus more. 2JB530.
$699

'65 CADILLAC
Fleetwood Brougham. Loaded, like new. SOW523.
$699

Nearly Everybody Loves
SAN BRUNO LINCOLN MERCURY
345 EL CAMINO NEW CARS 873-0800 USED CARS 873-7860
OPEN DAYS AND EVENINGS, MON.-FRI. ALL DAY SAT. & SUN.

$2996*
BUYS OUR NEWEST ECONOMICAL INTERMEDIATE!
(With a 6-Cylinder Engine Standard)
Matador Coupe
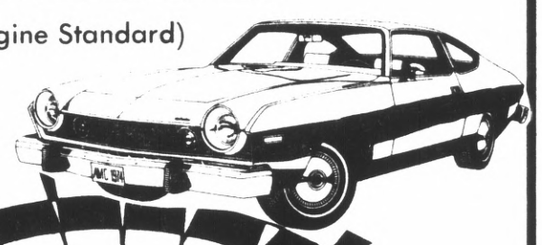
FREE!
2 Days Only Feb. 4th, 5th.
Come in and see our specially painted "Mistalia" Matador and guess the number of wine bottles therein and win the car FREE! No obligations.
*Mfg. suggested retail price. Destination charges, state and local taxes not included. Custom wheel covers and whitewall tires extra!

USED CAR SPECIALS!

'67 PONTIAC
Bonneville 2-Dr. Hardtop. Fully equipped, factory air. Low miles. Extra sharp. UAR717.
$699

'67 PONTIAC
Le Mans 2-Dr. Hardtop. Small V-8, automatic trans., power steering. XPT006.
$599

'69 BUICK
Skylark Coupe. Extra clean and sharp. A steal at this price. Fully equipped including factory air. YUW264.
$1399

SPECIAL!
'67 Ford Custom Sedan. Fully equipped including factory air. Extra low miles. USD489. Steal this 10-Pass. Wagon at only
$599

'72 DATSUN
2-Dr. Economy 4-cyl. with automatic trans. Like new throughout. 188EUY.
$2099

'72 TOYOTA
2-Dr. Coupe. 4-cyl. automatic trans. Perfect commute car. Low miles. Excellent throughout. 873FHO.
$2099

OPEN EVENINGS AND SUNDAY

THAT MAGNIFICENT MAN OF HIS DRIVING MACHINES!
100% financing available O.A.C. Extended buyer protection plan (or 5-Yr./50 000 mile warranty available. Leasing on ALL AMC and Oldsmobiles.
(New Cars) 1021 Burlingame Ave. Burlingame 344-5776
(Used Cars) 23 California Drive Burlingame 347-9949
LEE OLDSMOBILE AMERICAN MOTORS

WHY
DID DONNA IRVINE BUY HER NEW MUSTANG II FROM . . .
FORD KOHLENBERG?

DONNA IRVINE: "The reason I bought the Mustang II is because I love the style . . . the color was just perfect (saddle bronze) . . . and Rick Mann's price was more reasonable than anyone else's!"
NEW AND USED '73's-'74's BELOW AUCTION PRICES!!!
(ALL WITH FACTORY AIR CONDITIONING!)

'73 LTD'S
11 TO CHOOSE FROM! 3 brand new — 8 executive cars.
(EXAMPLE)
'73 LTD
Elegant blue glow metallic executive car. Factory air! Full power! AM-FM stereo! Vinyl roof! Etc. Loaded. ID 109643.
NOT $5550 NOT $4500 NOW JUST $3250

TORINOS
21 TO CHOOSE FROM! All brand new 1974's
(EXAMPLE)
'74 TORINO
Brand new soft pastel blue 4-door hardtop. Factory air! Full power! Small economical 351 V-8 engine! ID 138110.
NOT $4875 NOT $3875 NOW JUST $3375

COUNTRY SQUIRES
31 TO CHOOSE FROM! 9 Brand new 1974's — 16 brand new 1973's — 6 executive cars.
(EXAMPLE)
'73 COUNTRY SQ.
Rich med. copper metallic executive wagon. Factory air! Full power! AM-FM stereo! Luggage rack! HD suspension! Etc. Loaded! ID 122961.
NOT $5992 NOT $4992 NOW JUST $3492

COUNTRY SEDANS
10 TO CHOOSE FROM! 5 brand new '74's — 5 brand new '73's.
(EXAMPLE)
'73 COUNTRY SDN.
Brand new. Beautiful medium brown metallic wagon. Factory air! Full power! Small economical 351 V-8 engine! ID 196405.
NOT $5493 NOT $4493 NOW JUST $3493

TORINO WAGONS
15 TO CHOOSE FROM! All brand new 1974's
(EXAMPLE)
'74 TORINO WGN.
Brand new, striking bright green/gold metallic station wagon. Factory air! Full power! Small economical V-8 engine! ID 138103.
NOT $5160 NOT $4160 NOW JUST $3660

'74 LTD'S
39 TO CHOOSE FROM! 29 brand new — 10 executive cars.
(EXAMPLE)
NEW '74 LTD
Luxurious medium blue metallic 4-door hardtop. Factory air! Full power! Small economical V-8 engine! ID 119623.
NOT $5880 NOT $4880 NOW JUST $3880

TORINO SQUIRES
9 TO CHOOSE FROM! All brand new 1974's.
(EXAMPLE)
TORINO SQUIRE
NEW '74. Pretty saddle bronze metallic Squire Wagon. Factory air! Full power! Steel belted radial whitewall tires! Small economical V-8 engine! ID 143738.
NOT $5595 NOT $4595 NOW JUST $3995

THUNDERBIRDS
18 TO CHOOSE FROM! 7 brand new '74's — 3 brand new '73's — 8 executive cars.
(EXAMPLE)
'73 T-BIRD
Stunning one-of-a-kind deep plum metallic executive T-Bird! Factory air! Power everything! . . . windows, seats, etc. AM/FM stereo with tape deck, all leather interior, custom wheels and tires with just about every extra imaginable. ID 129072.
NOT $8789 NOT $6789 NOW JUST $4789

No adjustments can be made on cars purchased or ordered prior to this offer, in lieu of this offer, or without reference to this offer before delivery.
FORD KOHLENBERG
OPEN EVENINGS AND SUNDAYS
. . . WHERE LOW PRICES AND HONEST TO GOODNESS "DEALS" ARE A REALITY!
101 CALIFORNIA DRIVE
BURLINGAME • 344-1111

Dist. Perm. Milpitas No. 58, Fremont No. 005, San Jose No. 406, Ord. No. 3662, San Leandro No. 180, San Francisco No. A1184, Tel. 244-6770
Advertising Supplement To: The San Bruno Herald,/ The Recorder Progress/The Coastside Chronicle/The Post.

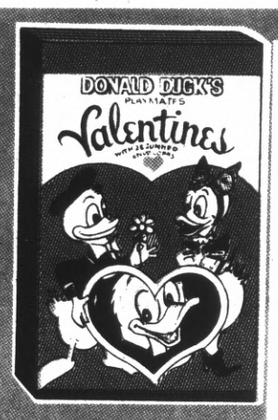

Pack of 24 Assorted
VALENTINES
VALENTINE SPECIAL! **49¢**

A delightful way to say you care! 24 cards in your choice of 4 whimsical styles. Includes a card for teacher in every box.

VALUE GIANT

A DIVISION OF
CASTLE & COOKE MERCHANDISING CORPORATION

V/G Crown Deluxe
VODKA or GIN
VALENTINE SPECIAL! **2.69** FIFTH

80 Proof Choice of of Vodka or Distilled London Dry Gin. Popular mixers for your favorite cocktails!

VALENTINE SPECIALS!

REMEMBER VALENTINE'S DAY IS FEBRUARY 14th

PRICES EFFECTIVE TODAY THRU SUNDAY, FEBRUARY 10
QUANTITIES LIMITED TO STOCK ON HAND . . . NO DEALER SALES

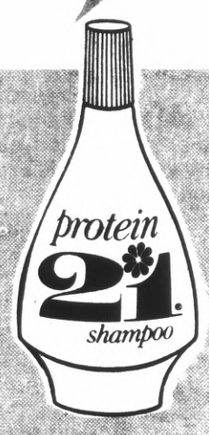

"Beat the Frizzies"!
PROTEIN 21
1.33 VALUE **79¢**

7-Oz. Shampoo. Helps make split ends disappear. Regular, Dry and Oily formula.

Clairol Hair Spray
FINAL NET
2.25 VALUE **1.29**

8-Oz. Spray. The "invisible" hair net that holds 3 times longer than the leading hair spray.

SWEET GIFTS FOR SWEETHEARTS!

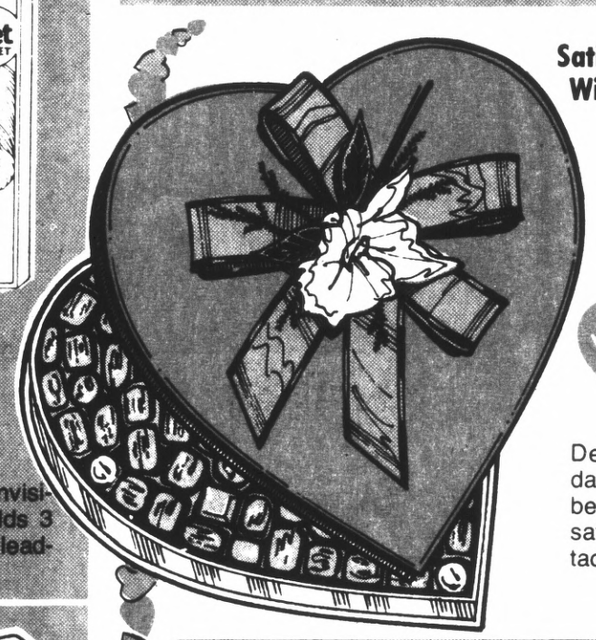

Satin-Covered 14-Oz. Box With Decorative Orchid!
SCHRAFFTS CHOCOLATES
VALENTINE SPECIAL! **2.99**

Delicious bite-size light and dark chocolates nestled in a beautiful red corsage-covered satin box...Artificial orchid detaches to wear on her coat!

Give Her The "Sweetheart Flowers"!
BLOOMING TULIPS
VALENTINE SPECIAL! **1.99**

Show you care and say it with flowers! Beautiful "Valentine Red" tulips in big 6" foil-wrapped pots. For that special someone!

Anti-Perspirant Powder
CALM 2
1.35 VALUE **47¢**

5-Oz. Spray Can. Light "invisible" powder mist insures safe protection from wetness and odor.

Contains No Aspirin!
TYLENOL TABLETS
2.05 VALUE **1.69**

Bottle of 100 Tablets. Safe, fast pain relief for the millions who should not take aspirin.

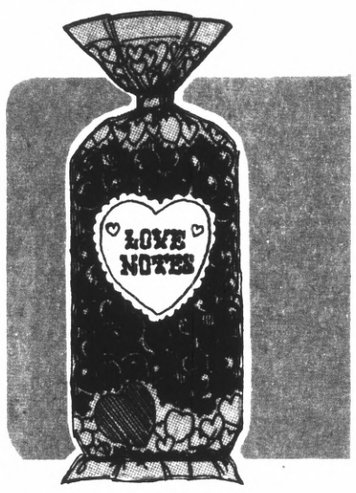

Foil wrapped Chocolate.
"LOVE NOTES"
VALENTINE SPECIAL! **69¢**

14-Oz. Bag. Say it sweetly with milk chocolate balls wrapped in colorful foil. Each piece has a special message!

Valentine Message On Each Heart
CANDY HEARTS
VALENTINE SPECIAL! **43¢**

13-Oz. Bag. Get the message across with colorful candy hearts!

126-12 Exposure
COLOR PRINT FILM
VALENTINE SPECIAL! **69¢**

12-Exposure Cartridge. For all standard instant-loading cartridge-type cameras.

Self-Buttering
CORN POPPER
VALENTINE SPECIAL! **4.99**

Automatically melts butter as it pops corn. Lightweight aluminum popper holds 3 quarts! Detachable cord included.

Johnson WAX

Air Freshener Spray
GLADE
39¢

7-Oz. Aerosol Spray. Choice of 8 light scents that freshen the air including cool lime and sunny lemon.

Furniture Polish
LEMON FAVOR
99¢

12-Oz. Aerosol Spray. Gives a clean, natural shine to all your wood furniture.

Soft and Fluffy! Non-Allergenic
POLYESTER FIBERFILL
VALENTINE SPECIAL! **$1**

16-Oz. Bag. Ideal for do-it-yourself stuffing of pillows and toys. Won't bunch, mat, mildew or deteriorate.

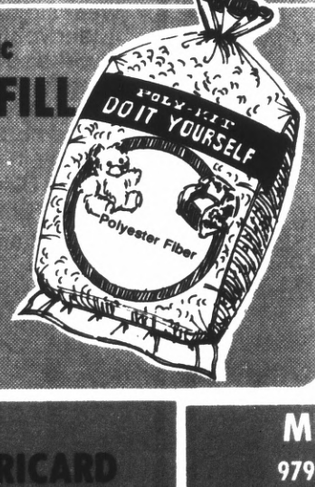

"Be My Valentine" Plush Foam-Filled
TEDDY BEAR
VALENTINE SPECIAL! **4.97**

For the young at heart! Cuddly 19" foam-filled bears to help you say "Be Mine". Choice of 3 colorful styles.

11" Foam Filled Valentine Dogs . . . 2.97

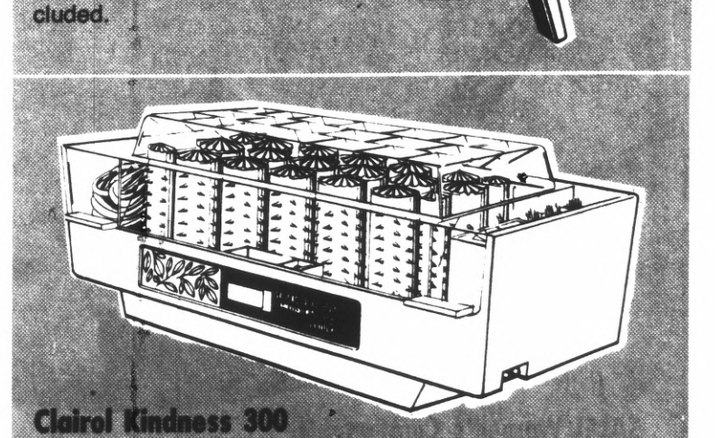

Clairol Kindness 300
MIST HAIRSETTER
The 3-in-1 hairsetter — curls your hair with a deep conditioning mist set, a water mist set or a long-lasting regular set. Includes 20 rollers and Custom Care® Conditioner.

19.97 REG. 23.97

USE YOUR BANKAMERICARD OR MASTER CHARGE

MILLBRAE	SO. SAN FRANCISCO	SAN FRANCISCO	SAN FRANCISCO	SAN FRANCISCO
979 BROADWAY	1089 EL CAMINO REAL	2850 ALEMANY BLVD.	5250 GEARY BLVD.	2558 MISSION ST.
Adjacent to Millbrae Square	In the Buri Buri Shopping Center	Next to the Q.F.I. Market	Between 16th and 17th Ave.	Between 21st and 22nd St.

COMPLETE SATISFACTION OR YOUR MONEY REFUNDED

Printed by SUN litho Van Nuys, Calif. C-83

VALUE GIANT

A DIVISION OF CASTLE & COOKE MERCHANDISING CORPORATION

VALENTINE SPECIALS!

REMEMBER VALENTINE'S DAY IS FEBRUARY 14th

FEMININE SLEEPWEAR IN LOVABLE STYLES!

VALENTINE SPECIAL!

A. For the Romantically-Inclined!

NEGLIGEE SET

7.99

He will feel as romantic as you will look in this yummy pleated and ruffled gown and cape. All-nylon in Fuchsia or Blue.
Sizes S, M, L.

B. For the Cuddly Type!

PAJAMAS

3.99

So soft and feminine to the touch! Delicate smocked front top with collar and cuffs. Machine washable and dryable acetate and nylon blend.
Sizes S, M, L.

C. For the Dare-Devil in All of Us! Alluring

BABY DOLLS

2.99

Figure-flattering 2-pc. baby dolls in very feminine sheer nylon. Select the style and color that he likes the best!
Sizes S, M, L.

MEN'S WASH-AND-WEAR CLOTHING!

Lightweight No-Iron Sport and Dress

KNIT SHIRTS

REG. 3.49 EA. **2 FOR $5**

Go sport or dress with flair! Polyester and nylon knit gives you lightweight comfort and machine wash and dry care! Features full banded collar and long sleeves. Stunning stripes and solids to add dash to your wardrobe!
Sizes M,L,XL.

Sophisticated Solids!
Wild Plaids!
Cuffed and Flared

SLACKS

VALENTINE SPECIAL!

6.99

VALUE GIANT has the slacks for your special Valentine! Fashioned with flared and cuffed legs he loves in a wide array of solids and plaids. Permanent Press polyester and cotton blend for wash-and-wear ease!
Sizes 29 to 38.

SALE! Women's Comfortable

WEDGE CASUALS

Comfortable for shopping or lounging at home, these sling-back casuals are the answer! Cushioned insoles plus soft, puffy uppers and wedge heel add up to a caressing fit. Popular colors.
Sizes 5 to 10.

3.94

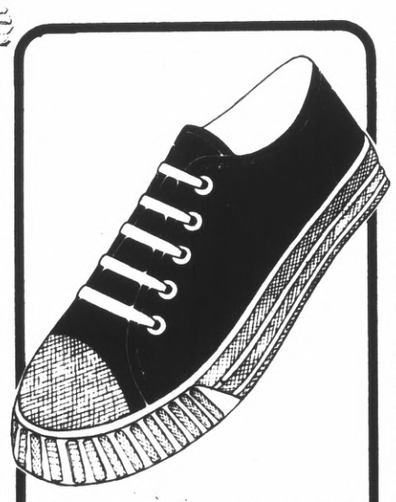

Men's or Boys' Sure Grip

BASKETBALL SHOES

2.44

Comfort on or off the court! Sure-grip soles plus cushioned insole and toe guard. Choice of colors.
Boys' Sizes 11 to 6.
Men's sizes 6½ to 12.

Men's Long Sleeve Wool Blend

PLAID SHIRT

VALENTINE SPECIAL! **7.99**

Warm long-sleeve plaid shirt for sport or casual wear. Blend of 85% wool and 15% nylon for easy care. Just machine wash and dry! Choice of crisp plaids.
Sizes M,L,XL.

Men's Ribbed Cotton Turtleneck

SWEATER

2.69

Wear alone or under your favorite sports coat! Fashionable long sleeve ribbed cotton sweater in Brown, Black, Wine or Blue.
Sizes M and L.

COMPLETE SATISFACTION OR YOUR MONEY REFUNDED

VALENTINE SPECIALS!

REMEMBER VALENTINE'S DAY IS FEBRUARY 14th

VALUE GIANT

A DIVISION OF CASTLE & COOKE MERCHANDISING CORPORATION

PRE-SPRING CLEAN-UP SPECIALS!

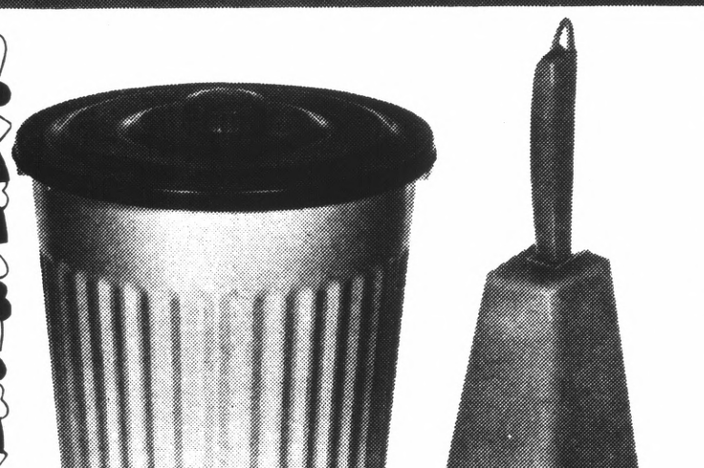

A.

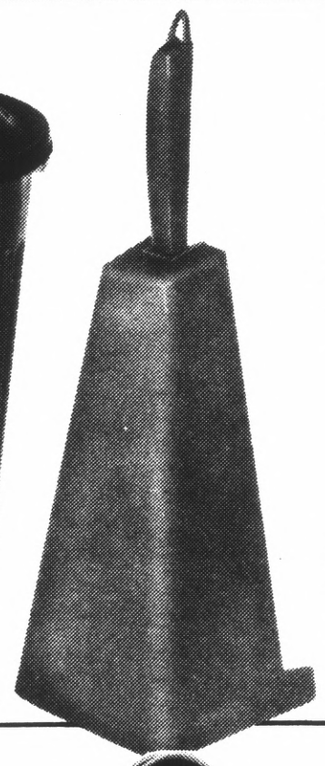

B.

Household
PLASTICS SALE!
99¢ EACH

A. 6-Gallon Trash Can. Snap-on lid. Ribbed plastic design.

B. Bathroom Brush and Holder. Keeps nylon bristle brush handy yet out of sight!

Rubbermaid®

Stores Service for 6!
PLATE RACK
1.58

Organizes and stores china safely. Grooved sections separate plates to prevent chipping.

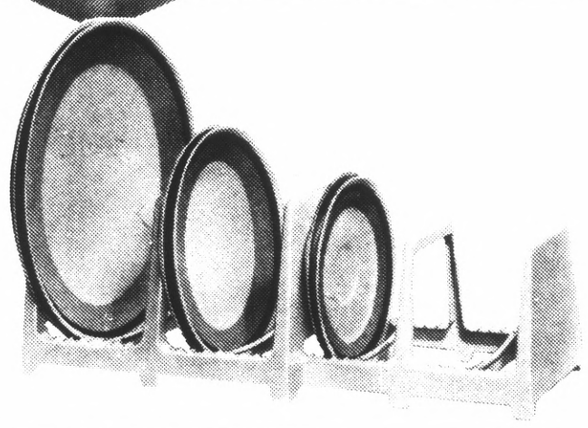

Rubbermaid®

3 Interlocking Styles!
DRAWER ORGANIZERS
33¢

For the kitchen, nursery or bathroom. Organizers interlock easily to suit your needs! 9"x3", 9"x6" or 15"x3" sizes.

Rubbermaid®

Protect your Silverware!
CUTLERY TRAY
1.17

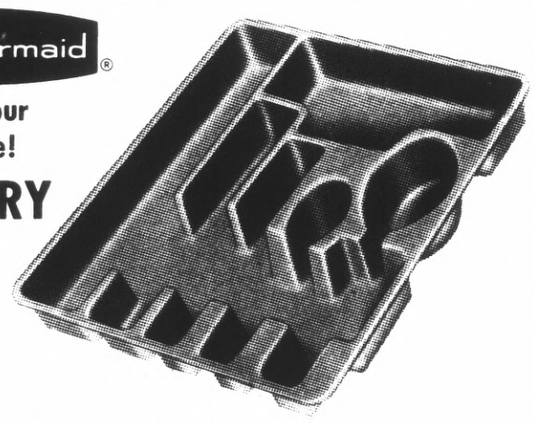

Fits all standard size cabinet drawers. Provides orderly arrangement of silverware.

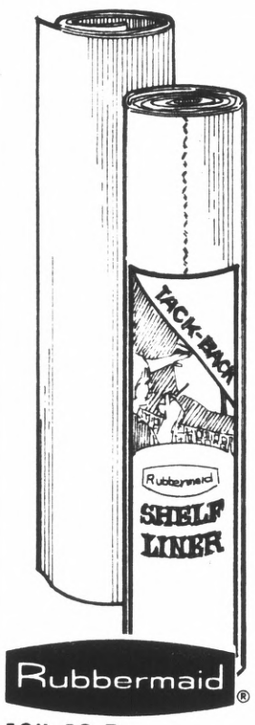

Rubbermaid®

12"x12-Ft.
SHELF LINER
84¢

Lies flat...stays in place. Optional self-adhesive Tack-Back can be removed. Washable.

SALE! CALCULATORS For HOME or OFFICE!

The Calculator With a
MEMORY!

Model E681

LLOYD'S
Accumatic 200
POCKET-SIZE CALCULATOR
94.97

The little big-job calculator with a **MEMORY!** Puts a new world of personal electronics in your hand and pocket! Performs all math functions plus floating decimal, automatic constant and direct percentage. Operates on batteries or AC current. Complete with carrying case, cord and AC adapter. Ideal for salesmen, students and family bookkeepers! **Why not get those taxes done early?**

FOR YOUR SHOPPING CONVENIENCE...
LAY-A-WAY
A small deposit will hold your purchase. Shopping is easier for the budget-minded family!

Model E752

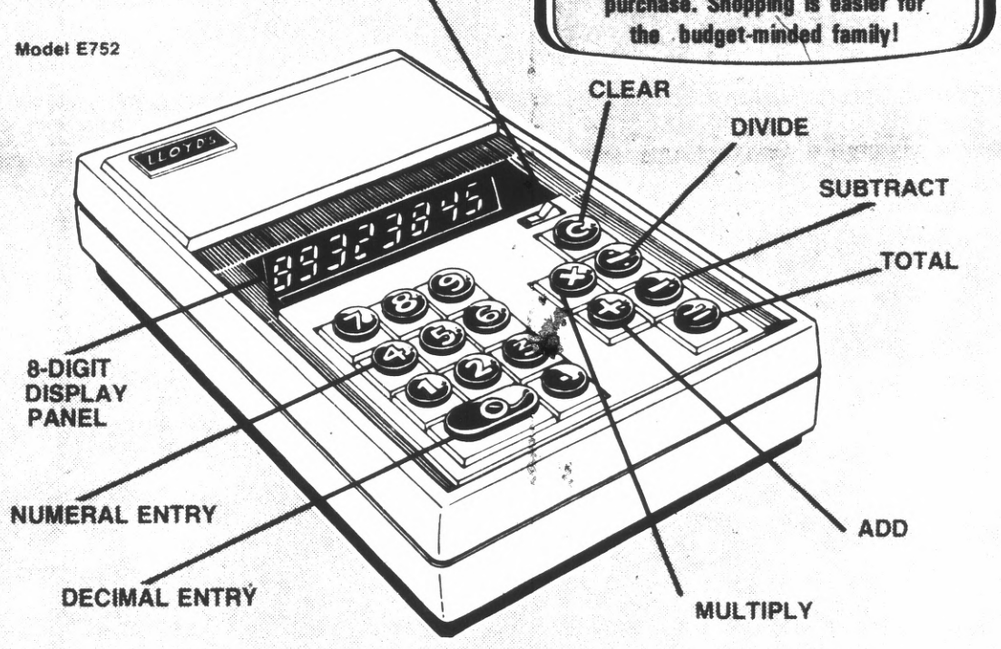

LLOYD'S Accumatic 70
DESK TOP CALCULATOR
59.97

Amazingly low price for this 8-digit calculator! Adds, subtracts, multiplies and divides . . . without error! Features floating decimal point, entry correction and non-glare liquid crystal numerals. Operates on AC current.

Big "0" Variety Pack
SPONGES
39¢

Pack of 6. Absorbent cellulose sponges in assorted colors and sizes. There's one for every household need!

For Cleaning Floors, Furniture or Rugs!
JOHNSON'S CLEAN-UP SALE!

- **STEP-SAVER** — 32-Oz. Bottle. Cleans and shines as you damp mop ..... **99¢**
- **KLEAN 'N SHINE** — 15-Oz. Spray Can. Foamy cleaner for furniture and appliances **1.29**
- **GLORY RUG CLEANER** — 24-Oz. Spray Can. Professional strength. Spray foam cleans 10x14-Ft. rug **1.39**

CASSETTE or 8-TRACK BLANK TAPES

- **3-PACK 60-MIN. CASSETTE TAPES**
- **80-MINUTE 8-TRACK TAPE**

99¢ EACH

Guaranteed to pick up and record crisp, clear sounds from high treble to low bass tones. Ideal for mono or stereo recording.

PHOTO PROCESSING SALE!

Any Kodacolor or G.A.F. Film Developed and Printed

12 Jumbo Silk Finish Studio Prints **1.99**

Kodachrome Developing Special!

Regular or Super 8mm Movie Film or 20-Exposure 35mm Slide Film **97¢**

your BANKAMERICARD welcome

master charge

USE YOUR BANKAMERICARD or MASTER CHARGE CARD

VALUE GIANT

A DIVISION OF CASTLE & COOKE MERCHANDISING CORPORATION

VALENTINE SPECIALS!

REMEMBER VALENTINE'S DAY IS FEBRUARY 14th

SHOP VALUE GIANT and SAVE on TOILETRIES and NAME BRAND HEALTH AIDS

ORAFix DENTURE ADHESIVE

For Denture Wearers
ORAFIX ADHESIVE

1.29 VALUE **83¢**

2¾-Oz. Tube. Adhere dentures with the "Seal of Confidence".

VALENTINE SPECIAL!

Stick Deodorant
OLD SPICE

1.25 VALUE **77¢**

1.5-Oz. Stick. Wake him up to the freshness of the open sea! Choice of Regular or Lime scent.

2 New Scents!
SCHICK SHAVING CREAM

1.19 VALUE **49¢** EACH

11-Oz. Can. New Fresh Orange or Herbal Forest lather. Softens your beard for a super-smooth shave.

Schick Super Chromium
INJECTOR BLADES

1.69 VALUE **87¢**

Pack of 8. Super chromium blades for a smooth shave. You have to feel it to believe it!

New! Feminine
STAYFREE MINI-PADS

1.09 VALUE **69¢**

Box of 30. Comfortable and convenient mini-size pads are super absorbent. Stayfree Mini-Pad 48's **1.39**

VALENTINE SPECIAL!

From Personna!
Ladies' Safety Shaver
FLICKER

1.49 VALUE **89¢**

Guarded edges shave you close and clean without nicks or cuts! Includes 5 blades.

Instant Hair Conditioner
WELLA BALSAM

1.98 VALUE **97¢**

8-Oz. Bottle. Beautifies troubled hair in seconds! Adds body and bounce. Choice of Normal or Extra Body formula.

Greaseless
VITALIS HAIR TONIC

1.86 VALUE **1.17**

12-Oz. Plastic Bottle. Grooms without grease. Keeps your man's hair neat all day!

SALE! SUPPLIES for HOME, SCHOOL or OFFICE!

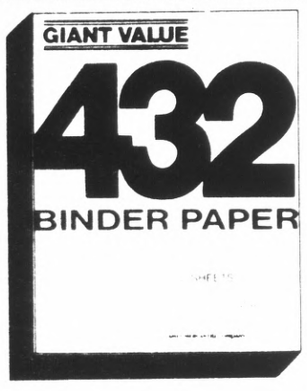

Value Giant
TYPING or BINDER PAPER

89¢

432 Sheets, each 8½"x11". Choice of wide-ruled, college-ruled or plain typing paper.

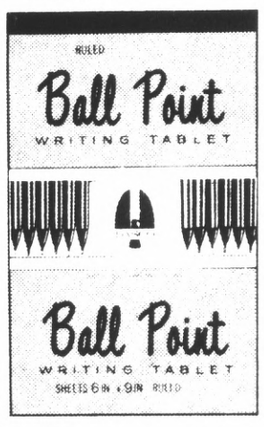

Ruled 6"x9"
WRITING TABLET

49c VALUE **29¢**

80 Sheets, each 6"x9". Ruled sheets for dictation, lecture notes or letters.

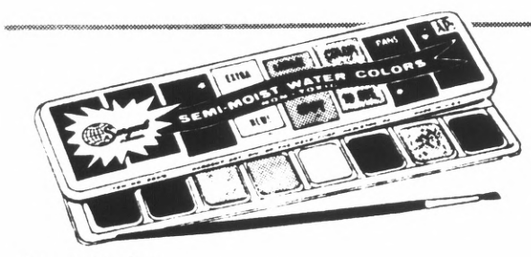

Semi-Moist
WATER COLOR SET

59c VALUE **33¢**

Set of 8 non-toxic water colors in extra-large pans! Complete with 1 brush and handy metal storage case.

Choice of 3 Sizes!
Official
CLASP ENVELOPES

39c VALUE **27¢**

Pack of 7 envelopes. Strong envelope paper with reinforced safety clasp. **6"x9", pack of 6 — 9"x12" or pack of 5 — 10"x13".**

VALENTINE SPECIAL!

Felt Tip Marker
MARKS-A-LOT

59c VALUE **39¢**

Permanent felt tip marker writes on anything. Dries instantly! Choice of Black, Blue or Red.

Fine Line
NYLON TIP MARKERS

$2 VALUE **99¢**

Pack of 12. Fine line markers with sturdy nylon tips. 12 beautifully colored markers in handy plastic pouch.

For Pimples, Acne, Oily Skin
PERNOX MEDICATED CREAM CLEANSER

2.20 VALUE **1.29**

2-Oz. Tube. Gentle abradant lather for acne and oily skin. Medicated cream in choice of Regular or Lemon scent.

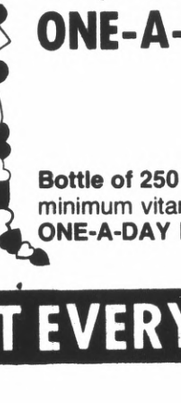

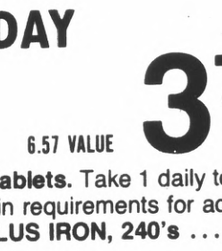

Soothing Bath Oil Beads
SOFTIQUE

98c VALUE **49¢**

17-Oz. Can. Smooths and softens dry skin. Add to your bath water for a totally relaxing experience!

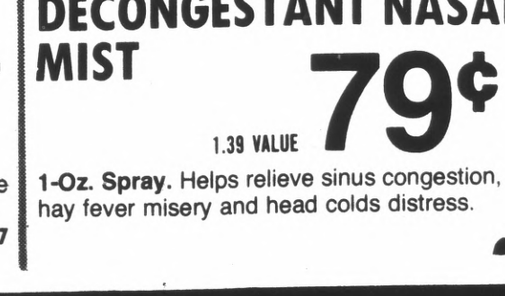

Complete with Travel Case!
"SHY" FEMININE SYRINGE

4.95 VALUE **2.97**

Mini Travel Size. For feminine hygiene. Compact travel case easily slips into purse or suitcase.

Multiple Vitamins
ONE-A-DAY

6.57 VALUE **3.77**

Bottle of 250 Tablets. Take 1 daily to insure minimum vitamin requirements for adults.
ONE-A-DAY PLUS IRON, 240's 3.77

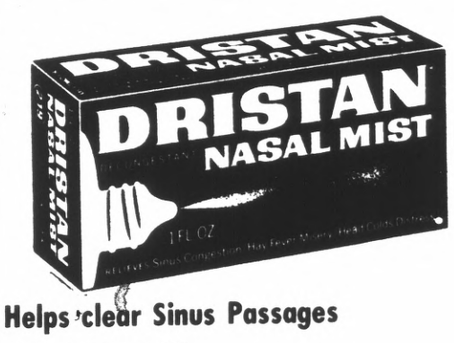

Helps clear Sinus Passages
DRISTAN DECONGESTANT NASAL MIST

1.39 VALUE **79¢**

1-Oz. Spray. Helps relieve sinus congestion, hay fever misery and head colds distress.

ACRES OF FREE PARKING AT EVERY VALUE GIANT

VALENTINE SPECIALS!

REMEMBER VALENTINE'S DAY IS FEBRUARY 14th

VALUE GIANT

A DIVISION OF CASTLE & COOKE MERCHANDISING CORPORATION

SALE! AUTOMOTIVE ACCESSORIES!

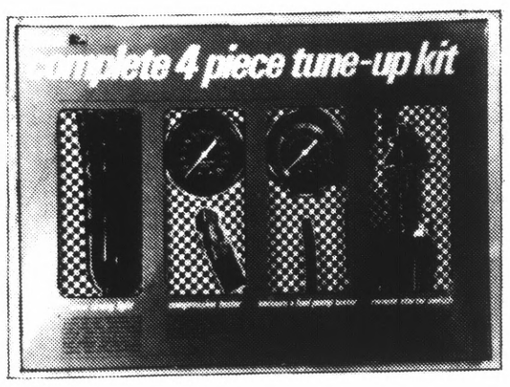

Complete 4-Pc. "HAWK"

TUNE-UP KIT

SALE! **11.99**

Tune-up your own engine for better gas mileage and all-round performance! Includes: neon timing light, compression tester, vacuum and fuel pump tester and remote starter switch. **Guaranteed for 5 years!**

"Ring-O-Fire"

AC SPARK PLUGS

SALE! **59¢**

Get new pep and power with new "AC" Spark Plugs. Popular sizes to fit most cars. (Resistor types not included.) Stock up at this low price, and save.

Ready-to-Install

IGNITION CABLE SET

SALE! **3.99**

Fits all 8 cylinder cars. For more power, gas economy and quick get away! **50,000 mile guarantee!** For auto and marine use.

Ampco Ignition

TUNE-UP KITS

SALE! **1.79**

For easier starting and better gas mileage! Includes: points, rotor cap and condenser. Model #'s TK 147 MV - TK 175 MV - TK 220 MV - TK 222 MV - TK 229 MV

Quaker State Super Blend

MOTOR OIL

49¢

Quart Can. SAE 10/30 weight pure Pennsylvania oil. Keeps engine cleaner for better performance!

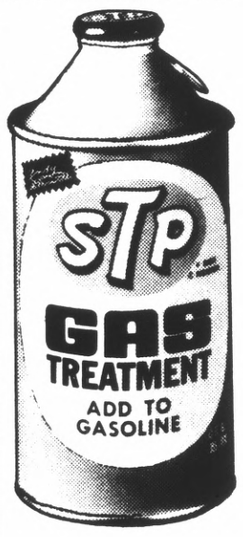

"Double Power"

GAS TREATMENT

69¢

12-Oz. Can. Improves gas mileage! Just add to your gasoline — it cleans while you drive!

SMOOTH-RIDING RAYCO CUSTOM TIRES!

Rayco "78"

STEEL BELTED WHITEWALL TIRE SALE!

E78x14 Plus F.E.T. **$29**

- 2 steel belts over polyester cord body
- 7 heavy duty tread ribs
- Our heavy duty high performance tire!

F78x14.....$32* H78x15.....$37*
G78x14 or 15 .....$35* L78x15.....$39*
F.E.T. from 2.50 to 3.18

TREADWEAR GUARANTEE: Tread of Rayco passenger tires is guaranteed for the months or miles specified when used in normal driving. If tread wears out within this period, Rayco will replace it charging the current selling price less a flat dollar amount. Current selling price is lowest selling price plus Federal Excise Tax in effect at time of return.

Rayco Custom "82"

4-PLY NYLON CORD TIRES

- Our best economy tire!
- Features 4-ply nylon quality
- Factory fresh! • All brand new!

20,000 MILE TREADWEAR GUARANTEE

9.95 A78x13 PLUS 1.86 F.E.T.

SIZE	F.E.T.	PRICE
6.50x13	1.75	12.99
7.35x14	2.00	14.99
7.75x14	2.12	15.99
8.25x14	2.29	16.99
8.55x14	2.41	17.99
5.60x15	1.73	14.99
7.75x15	2.13	15.99
8.15x15	2.32	16.99
8.45x15	2.51	17.99

Whitewalls $3 More. Prices plus F.E.T.

SHIMMY AND SHAKE?

See Us! Your Car's Front End Specialists!

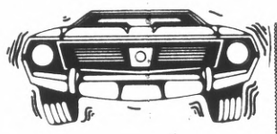

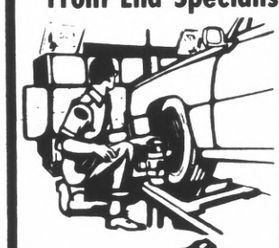

FRONT END ALIGNMENT

MOST CARS **11.95**

Torsion Bars and Air Conditioned Cars Slightly Higher

Reduces excessive tire wear! Adjust camber, caster and toe-in plus inspect steering. Trust the Pros!

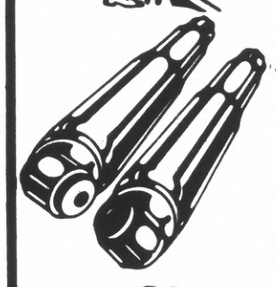

SHOCK ABSORBERS

ALL AMERICAN CARS **6.47** EACH INSTALLED

Original equipment shock absorbers.

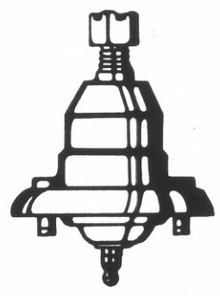

LIFETIME BALL JOINTS

MOST AMERICAN CARS **19.97** EACH INSTALLED

Lifetime guaranteed! Rayco ball joints are the last ball joints you will ever have to buy for your present car! If new ball joints are ever needed, you will never have to pay a service charge.

Special!

ENGINE TUNE-UP

6 CYLINDER **19.97**

New life for your car! Includes labor and parts, regular plugs, carburetor adjustment, points, condenser and set timing. Most U.S. Cars.

8 CYLINDER.....24.97

For a Smoother Running Engine!

LUBE and OIL CHANGE

MOST U.S. CARS **2.88**

Includes up to 5 qts. of regular heavy duty oil, plus lubrication of all points according to factory specifications.

QUALITY SELECTIONS OF SALMON TACKLE AT VALUE GIANT... YOUR SPORTING GOODS HEADQUARTERS!

6½ Ft. Solid Glass

SALMON FISHING ROD

SALE! **8.99**

1-pc. medium-heavy action rod with wooden butt sections and foregrips. Hard chromed guides and tip.

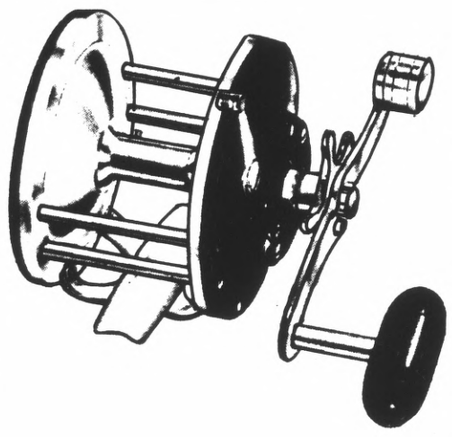

Penn 60 "Long Beach"

SALTWATER REEL

SALE! **8.99**

250-Yd. Capacity of 36-Lb. Nylon Line. Equipped with star drag and free spool action. Hand polished chrome-plated metal parts to resist corrosion. 2½ to 1 gear ratio.

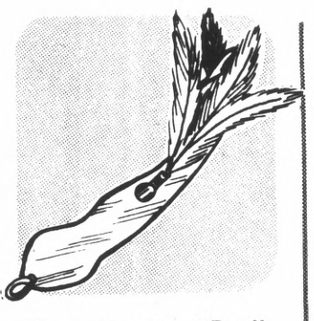

Tony Accetta "Pet"

SALMON SPOON

SALE! **1.19**

No. 6-0 or 7-0 hook with feathered jig tail. Double thick for open water. Proven fish catcher!

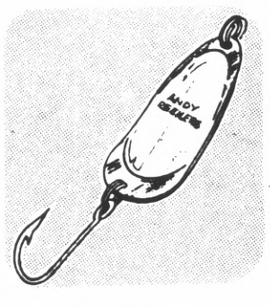

Andy Reeker

SALMON SPOON

SALE! **89¢**

Choice of 3" or 3¼" spoon in chrome and brass finish. Heavy Siwash hook and nickel silver rings.

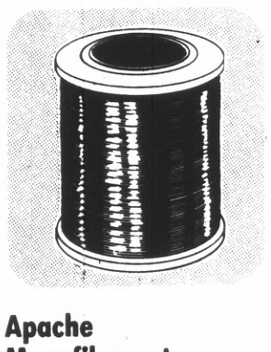

Apache Monofilament

FISHING LINE

SALE! **77¢**

Giant ¼-Lb. Spool. Extra limp and flexible DuPont nylon. Choice of 15 to 50-Lb. test.

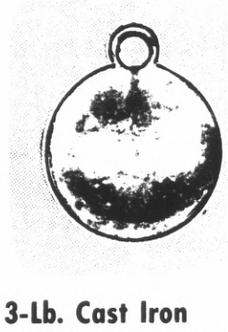

3-Lb. Cast Iron

CANNON BALL SINKERS

SALE! **59¢**

Ball-shaped sinker of solid cast iron for salmon trolling.

"FISHEE" SALMON KITS **77¢**

Includes: sinker release, 9-Ft. long 40-Lb. leader with snaps, red beads and 2 anchovy harnesses.

COMPLETE SATISFACTION OR YOUR MONEY REFUNDED

VALUE GIANT

A DIVISION OF
CASTLE & COOKE MERCHANDISING CORPORATION

VALENTINE SPECIALS!

REMEMBER VALENTINE'S DAY IS FEBRUARY 14th

DECORATIVE INDOOR Or OUTDOOR PLANTERS

A. Chrome and Glass
PLANT STAND
VALENTINE SPECIAL! **19.99** REG. 26.99

Beautiful plant stand has 1" square chrome tubing. Heavy duty Duraglass is almost unbreakable! Handsome accent piece for any room in your home! 12" x 12" x 35".

B. 7½" AUTHENTICALLY STYLED CUSPIDOR PLANTER

A touch of nostalgia in a new planter form! High gloss finish in choice of colors. **3.99**

C. 10½" CERAMIC HANGING PLANTER

Handsome earthtone ceramic planter complete with raffia straw hanger. **4.99**

D. 7½" CERAMIC HANGING PLANTER

Earthtone ceramic planter has sturdy straw hanger and decorative bead accents. **3.99**

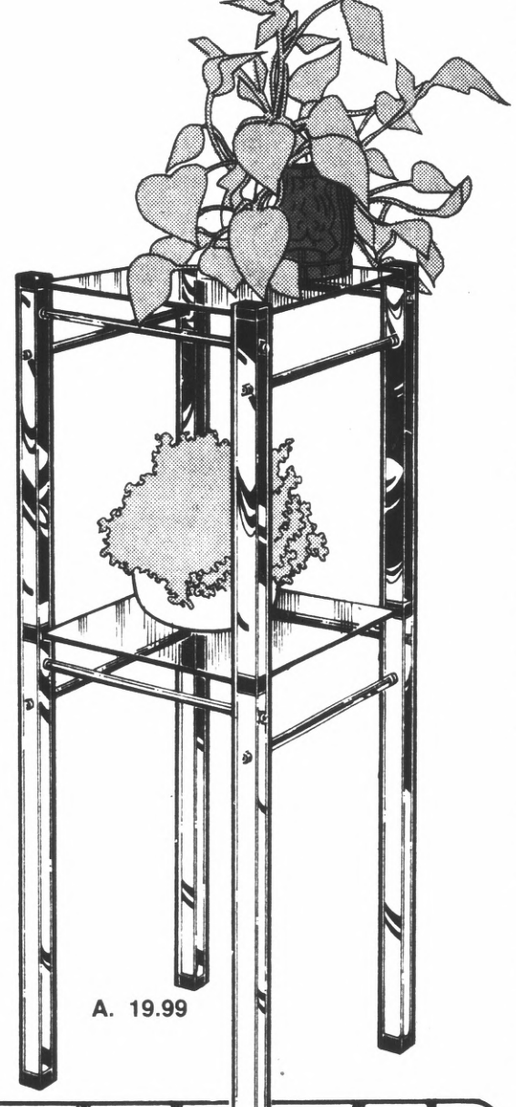

A. 19.99

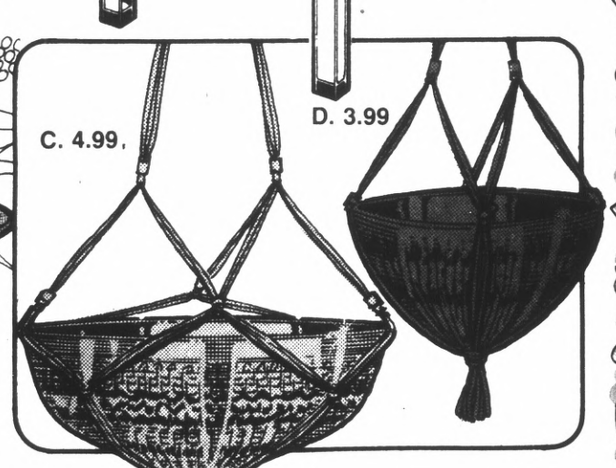

C. 4.99, D. 3.99

B. 3.99

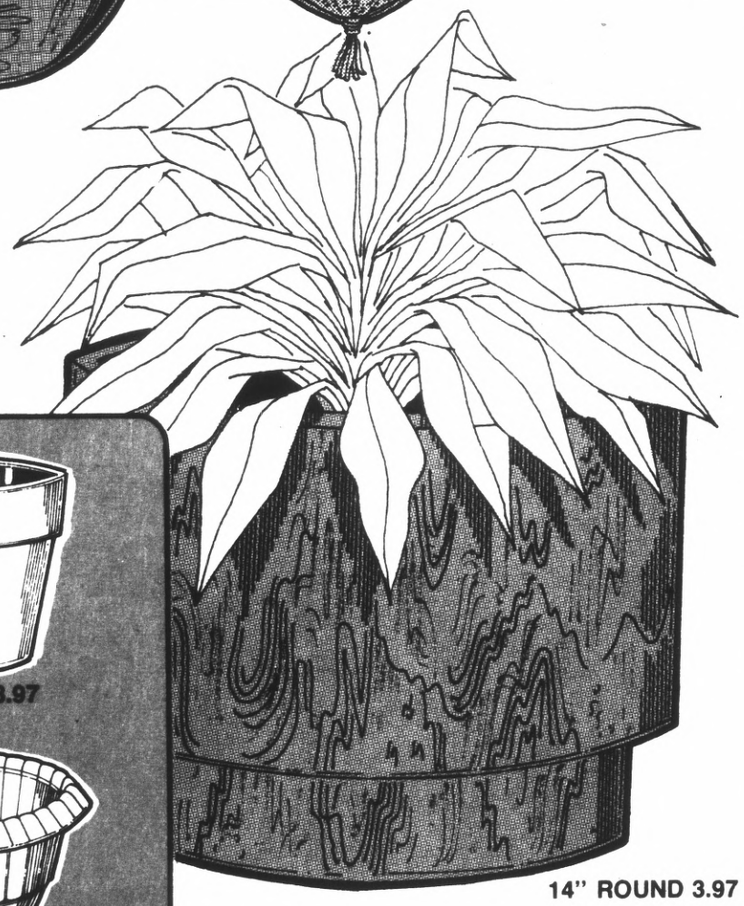

14" ROUND 3.97

15" ROUND 3.97

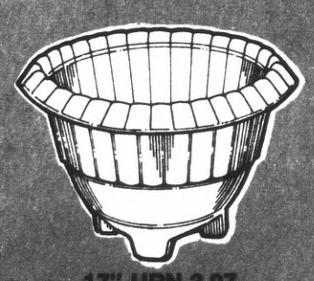

17" URN 3.97

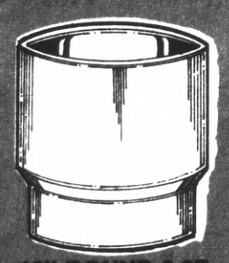

12" ROUND 3.97

Fesco Indoor or Patio
ACCENT PLANTERS

VALENTINE SPECIAL! **3.97** EACH

Decorative accents for patio or living room. Made to last for years of sturdy and virtually unbreakble Gem-Roc. Select the style that best suits your decor!

SALE! ACCENT CHAIRS FOR CASUAL RELAXATION!

Adult-Size Vinyl-Covered
BEAN BAG CHAIR

VALENTINE SPECIAL! **11.99**

Push it! Punch it! The bean bag chair molds to fit your form! Adult-size 90" circumference chair in popular colors. Super comfort! Ideal accent chair for every room in your home!

LARGE SIZE VINYL BEAN BAG CHAIR

Large adult-size 106" circumference chair of heavy duty vinyl. Popular colors. **29.99**

Handsome Velvet-Covered
BEAN BAG CHAIR

Plush rayon velvet cover in choice of rich colors. Adult-size. **19.99**

SALE! READY-TO-FINISH FURNITURE

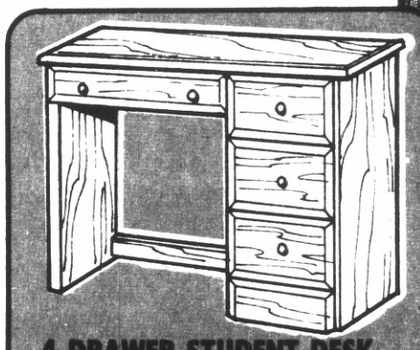

4-DRAWER STUDENT DESK

Rugged and durable Ponderosa Pine. 17" wide x 30" long x 30" high. **24.99**

FURNITURE FEATURE:

- Top quality Ponderosa Pine that is already smoothly sanded for you
- Natural finish ready to paint or stain to suit your decor!

9-DRAWER DRESSER CHEST

Smoothly sanded Ponderosa Pine. Ready to paint! 15" wide x 46" long x 34" high. **34.99**

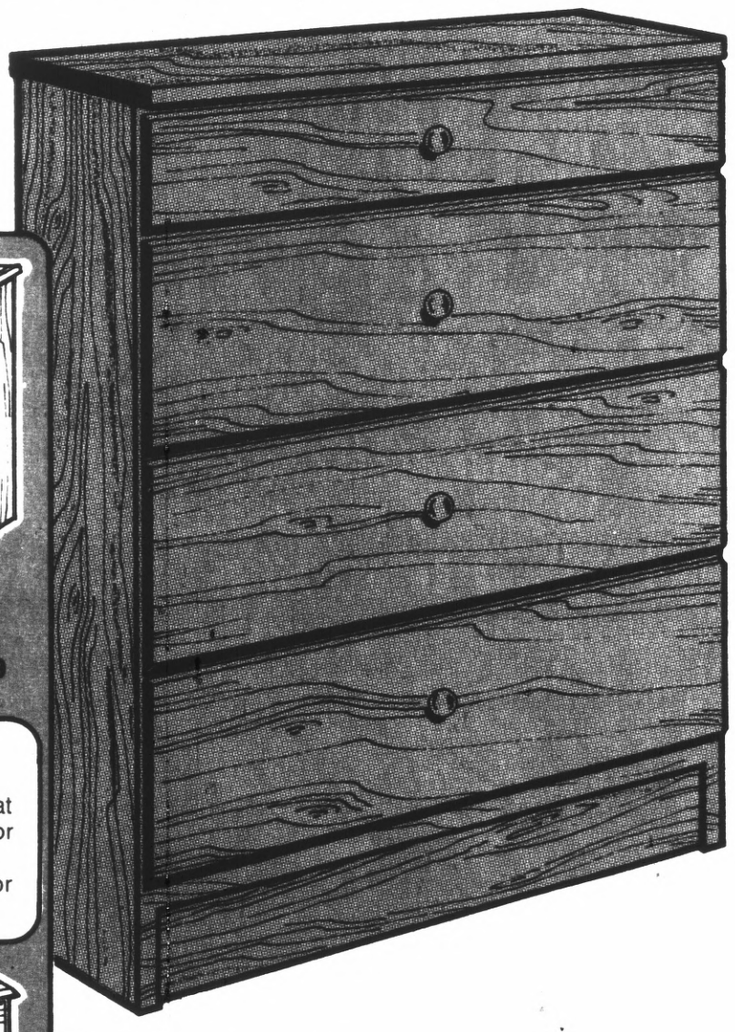

Special! Ready-to-Finish
4-DRAWER CHEST

VALENTINE SPECIAL! **17.99**

Sturdily constructed of top quality Ponderosa Pine. Smoothly sanded and ready to paint or stain! Includes 4 spacious drawers to store items such as lingerie or linens. Measures 13" wide x 21" long x 32" high.

Your BANKAMERICARD welcome here

WE HONOR master charge THE INTERBANK CARD

USE YOUR BANKAMERICARD or MASTER CHARGE CARD

★ LONGS DRUGS "WHERE EVERYBODY SAVES" ★ ★ LONGS DRUGS ★ ★ LONGS DRUGS "WHERE EVERYBODY SAVES" ★

LONGS DRUGS WHERE EVERYBODY SAVES

6-OZ. BOX
35c VALUE

MJB RICE MIXES

CHICKEN
BEEF
FRIED
WHITE
BROWN

LONGS PRICE **25c**

39c VALUE

COOKIE MIX

NESTLE'S
- TOLL HOUSE
- CHOCOLATE
- SUGAR

MAKES ABOUT 24 COOKIES **29c**

2-POUND BAG

JOLLY TIME POPCORN

WHITE OR YELLOW

43c VALUE **33c**

SHOP EVENINGS
THRU SAT. 'TIL 9:30
OPEN SUNDAY
10 A.M.-7 P.M.
BANKAMERICARD
SAN MATEO STORE
349-4441

Longs Drugs

Where Everybody Saves

SAN MATEO
BOREL SQUARE SHOPPING CENTER
19th Avenue at El Camino
on Borel Road.

Drugs and Thousands of Things

DALY CITY
SERRAMONTE SHOPPING CENTER
Junipero Serra Freeway and
Serramonte Blvd

PRICES EFFECTIVE AT DALY CITY AND SAN MATEO ONLY

SALE PRICES
EFFECTIVE THRU
SUNDAY
FEB. 10
IN FAIRNESS
TO OUR CUSTOMERS
Longs
WILL
REFUSE
SALES TO DEALERS
DALY CITY STORE
994-0750

a Sweetheart of a Sale

CONTAC

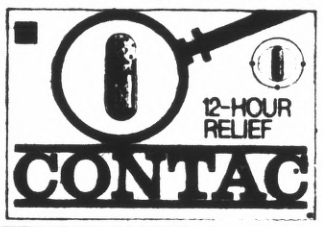

12-HOUR COLD CAPSULES
PACKAGE OF 10
89c

PACKAGE OF 36 69c VAL.

VALENTINE CARDS

WITH ENVELOPES AND TEACHER CARD
49c

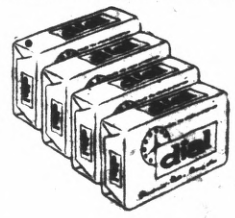

DIAL DEODORANT SOAP

BATH SIZE BAR
2 BARS **43c**

EXCEDRIN

EXTRA-STRENGTH PAIN RELIEVER

BOTTLE OF 100
LONGS DISCOUNT PRICE **99c**
SAVE

BRACH'S ½ POUND

VALENTINE CHOCOLATES

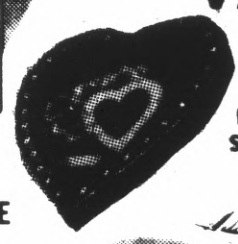

HEART SHAPED BOX **69c**
SAVE

JOHNSON'S

BABY SHAMPOO

16-OUNCE BOTTLE
LONGS SALE PRICE **1.19**

KLEENEX FACIAL TISSUE

39c VALUE 200 2-PLY **28c**

12-OUNCE PURINA

TENDER VITTLES CAT FOOD

- BEEF
- LIVER
- TUNA

39c

★ LONGS DRUGS "WHERE EVERYBODY SAVES" ★ ★ LONGS DRUGS ★ ★ LONGS DRUGS "WHERE EVERYBODY SAVES" ★

★ LONGS DRUGS "WHERE EVERYBODY SAVES" ★ ★ LONGS DRUGS "WHERE EVERYBODY SAVES" ★ ★ LONGS DRUGS "WHERE EVERYBODY SAVES" ★

LONGS DRUGS WHERE EVERYBODY SAVES ★ LONGS DRUGS WHERE EVERYBODY SAVES

7-OZ.

GLADE AIR FRESHENER

ASSORTED FRAGRANCES

49c VALUE **39c**

BIG SALE

HOSTESS TWINKIES

GOLDEN SPONGE CREAMED FILLING

PACK OF 10

95c VALUE **69c**

BIG SALE

WORCESTERSHIRE SAUCE

LEA & PERRINS

MANY USES

ADDS SPICE TO YOUR FOOD

5 OZ. **33c**

BIG SALE

FORMUL 409 CLEANE

ALL PURPOSE
32 OUNCE

66c

NOXEMA SKIN CREAM

MEDICATED GREASELESS

10 OUNCE **97c**

READY AND TO SAVE YO AT BOTH LONGS

LONGS COSMETIC DEPT. CARRIES COMPLETE LINES OF REVLON, DUBARRY, FABERGE, ORT, ROMANOFF, CHESTER, CHESTER, CHESTER

BODY SAVES ★ ★ LONGS DRUGS WHERE EVERYBODY SAVES ★ ★ LONGS DRUGS WHERE EVERYBODY SAVES ★ ★ LONGS DRUGS ★

FORMULA 409 CLEANER
ALL PURPOSE 32 OUNCE
66c

BIG SALE

DOVE DISHWASHING LIQUID
22-OZ. SIZE 58c VALUE
39c

BIG SALE

ROSAN IMPORTED SESAME COOKIES
12-OUNCE PACKAGE
PRODUCT OF JAPAN
3 FOR 1.00

BIG SALE

SYLVANIA 3-WAY LIGHT BULBS
50-100-150 WATT OR 30-70-100
79c VALUE
49c

REFRIGERATOR OR OVEN BULB
40 WATT
39c VALUE
SAVE AT LONGS
27c

LINDY DISPOSABLE CIGARETTE LIGHTER
99c VALUE
LONGS DISCOUNT PRICE
66c

PHOTO ALBUM
VINYL COVER 3 RING
99c
HEAVY VINYL
ALBUM PAGES
DIFFERENT SIZES
CLEAR VINYL
2 FOR 25c

KODACHROME DEVELOPING
8MM MOVIES OR 20 EXPOSURE SLIDE FILM
BY LONGS "ECONOMY" PROCESSORS
99¢

WILLING TO SAVE YOU MONEY!
LONGS DRUG STORES

OSTER 9-SPEED BLENDER
MODEL 647 WITH 5-CUP CONTAINER
AVOCADO OR HARVEST
19.99

17c VALUE
WRITE BROS. PEN
STURDY BALL POINT
ASSORTED COLORS
3 PENS 39c

GAF COLOR 126 CARTRIDGE FILM
20 EXPOSURE
$1.00

BRACH'S NO. 8963 ONE POUND CHOCOLATES IN HEART BOX
1.29

VALENTINE PLATTER POP
5c SIZE
5 FOR 19c

SUPER CHROMIUM
CTOR BLADES
PACKAGE OF 4
LONGS DISCOUNT SPECIAL
44c

BRACH'S FANCY BOX VALENTINE CHOCOLATES
STYLE 6292-4 ONE POUND
1.99

TAPE SPECIAL CERTRON
60-MINUTE CASSETTE TAPES
3 FOR 1.00

QUALITY AMPEX
90-MINUTE CASSETTE TAPES
1.00

HAND CALCULATOR
BY NSC
BATTERY OPERATED
ADDS — SUBTRACTS, MULTIPLIES, DIVIDES AT A TOUCH. EASY TO READ. 8 PLACE WITH DECIMAL
29.88

LONGS DRUGS WHERE EVERYBODY SAVES ★ LONGS DRUGS WHERE EVERYBODY SAVES

BODY SAVES ★ ★ LONGS DRUGS WHERE EVERYBODY SAVES ★ ★ LONGS DRUGS WHERE EVERYBODY SAVES ★ ★ LONGS DRUGS ★

★ LONGS DRUGS WHERE EVERYBODY SAVES ★ ★ LONGS DRUGS ★ ★ LONGS DRUGS WHERE EVERYBODY SAVES ★

LONGS DRUGS WHERE EVERYBODY SAVES ★ LONGS DRUGS WHERE EVERYBODY SAVES ★

REDWOOD PLANTERS

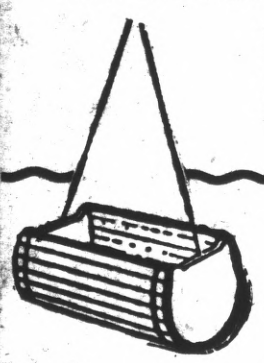

14-INCH HANGING BASKET WITH WIRES 1.88 VALUE **1.19**

16-INCH OBLONG TAPER **1.99**

VEGETABLE OR FLOWER SEEDS

NORTHRUP KING **25c** and up

GOTHIC FOLDING FENCE

VINYL COATED

18" High
10 Feet Long

LONGS SALE PRICE **1.29**

TRUE TEMPER GARDEN TOOLS

SHOVEL RAKE HOE LONG HANDLE **2.44**

Longs Drugs

SHOP HERE! LAWN & GARDEN BARGAINS

HUDSON GARDEN SPRAYER

3-GALLON CAPACITY **12.88**

ANT & ROACH SPRAY

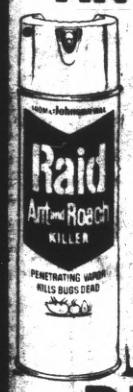

RAID
11-OUNCE AEROSOL
LONGS SALE PRICE **66c**

MOUSE TRAPS

PACKAGE OF 2

VICTOR 39c VALUE
LONGS SALE PRICE **29c**

SPOT WEED & GRASS KILLER

ORTHO
22-OUNCE AEROSOL
SPOT TREATMENT
FOR UNWANTED WEEDS
FAST-ACTING SPRAY
TODAY, DEAD TOMORROW
1.98

GRO-STRAIT TREE TIES

FOR TYING YOUNG TREES TO STAKES
MADE WITH WIRE AND RUBBER
12 TIES 10 INCH
1.29 VALUE **99c**

BUG-GETA SNAIL & SLUG PELLETS

- KILLS SNAILS
- PROTECTS NEW PLANTS

5-LB. BOX **88c**

PINT

ORTHO VOLCK SUPREME OIL SPRAY

COMBINE WITH ORTHORIX FOR DORMANT SPRAY

CAN BE USED AS INDOOR LEAF POLISH

98c PINT

PINT

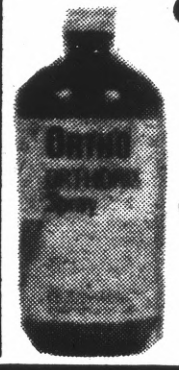

ORTHO ORTHORIX SPRAY

A SUPERIOR LIME-SULPHUR FORMULATION FOR GROWING SEASON OR COMBINE WITH VOLCK OIL FOR DORMANT USE

1.29

TRUE TEMPER TUBULAR STEEL PRUNING SAW

15-INCH BLADE **2.77**

SHOP AND SAVE

LONGS LIQUOR SPECIALS

OUR REG. 2.89

SKOVAR VODKA

GREAT FOR MARTINIS
COMPARE WITH YOUR PRESENT FAVORITE

80 PROOF **2.77** FIFTH

OUR REG. 3.69

SIESTA CALIFORNIA BRANDY

MADE AND BOTTLED BY OLD CHATEAU CHAMPAGNE CELLARS

80 PROOF **3.49** FIFTH

OUR REG. 3.79

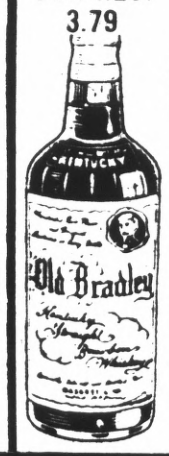

OLD BRADLEY KENTUCKY STRAIGHT BOURBON WHISKEY

3-4 YEARS OLD

86 PROOF **3.59** FIFTH

OUR REG. 3.09

OLD MUSKETEER

BLENDED KENTUCKY WHISKEY

80 PROOF **2.99** FIFTH

★ LONGS DRUGS WHERE EVERYBODY SAVES ★ ★ LONGS DRUGS ★ ★ LONGS DRUGS WHERE EVERYBODY SAVES ★